THE WHOLE WORLD
Is heard from each day through THE TRIBUNE'S special telegraphic service

Oakland Tribune.

NO NEWS ESCAPES
the readers of THE TRIBUNE. Everything is fully reported on the day it occurs.

VOL. XXXXIV. 12 PAGES. OAKLAND, CALIFORNIA, SATURDAY EVENING, JULY 10, 1897. PAGES 1 TO 8. NO. 8.

EXERCISES IN THE TWO PAVILIONS

Christian Endeavorers Join in Songs and Listen to Able Addresses.

UNITED SOCIETY'S WORK.

Treasurer Shaw Tells of the Great Good Being Done.

WORSHIP IN OPEN AIR.

A Large Devotional Meeting Held on Van Ness Avenue at Noon.

By Associated Press to The Tribune

SAN FRANCISCO July 10—There was no decrease in the size of the audiences at this morning's sessions of the Christian Endeavor Convention

At the Mechanics Pavilion the audience of ten thousand was called to order by Rev L Hill of Salem Mass who proved to be an admirable presiding officer keeping the delegates in constant good humor by his witticisms

The devotional exercises were conducted by Rev Dwight L Hunt of Springfield Ills Gile Kellogg [illegible] Des Moines [illegible] the [illegible] Society of Christian Endeavor showing what is being done by the [illegible] among members Dr Little and wife sang a duet after which there was a symposium [illegible] the work in our local societies [illegible]

The principal speakers were Secretaries Turner of Nebraska [illegible] of Minnesota Miss Colvin of Washington Miss [illegible] and Amos R Wells editor of the Golden Rule

Then followed a few practical suggestions from the [illegible] of the society and the President [illegible]

Treasurer William Shaw of Boston then spoke on The United Society of Christian Endeavor what it is and what it does [illegible]

The [illegible] of the United Society is made up of individuals [illegible] by law Local societies [illegible] could not be united in [illegible] corporation The members [illegible] the present of 31 [illegible] by two thirds vote of the members present at any meeting of the corporation [illegible] Board of Trustees

The purpose of the [illegible] is to promote [illegible] Christianity among the young people [illegible] the [illegible] of Christianity [illegible] that [illegible] organization was necessary that could lawfully hold the funds and hold to strict account [illegible] expenditure of the same for the purposes for which they were secured

"Individuals may come and go but the corporation is permanent The expenses of the United Society have ranged from $2,000 to $18,000 a year The average of the last eight years has been about $1,000

The first four [illegible] funds were furnished by voluntary contributions of societies and friends of the cause but from the beginning the trustees had for their ideal a self supporting organization This ideal was realized [illegible] that date the United Society has received no contributions from [illegible] or unions Through the operation [illegible] of the Golden Rule [illegible] printing department was opened and both the receipts from the department and [illegible] of our literature and other publications have been able to meet all our expenses

This has been made possible through the co-operation of local [illegible] that have favored us with their printing orders so that whatever profits there might be in them should go into the [illegible] of the movement instead of into the pockets of private individuals

The United Society has stood for loyalty to Christ and [illegible] to the local church and denomination It has [illegible] for spiritual fellowship among the young people of our evangelical churches It has exercised no authority over the local societies but is a bureau of information and a bond of union It has tried to advance the Master's kingdom through the Society of Christian Endeavor

The Mechanics Pavilion meeting then adjourned

EXERCISES IN WOODWARD'S PAVILION.

Several Prominent Speakers Are Heard on Various Topics

By Associated Press to The Tribune

SAN FRANCISCO July 10—The Rev Ralph W Brokaw of Springfield Mass presided over a small but enthusiastic assemblage of Endeavorers at Woodward's Pavilion this morning

The song service was followed by devotional exercises by the Rev Wm C Clark of Keeler's Bay Vermont The first speaker was Miss Cora B Brickford of Biddeford Maine whose theme was "The Mothers Society of Christian Endeavor"

Treasurer Wm Shaw of Boston followed with an address on "The United Society of Christian Endeavor What It Is and How It Works" The symposium by State Presidents on the topic "How Can We Interest the Pastors and Churches in the Organization of Junior and Intermediate Societies" was participated in by the Rev W J McKittrick of New York the Rev W K Spencer of Michigan H D Gile of Oregon Charles A Forse of Massachusetts the Rev Ralph Lamb of Indian Territory Lyle Dickey of Hawaii John J Hartman of Washington C H Phillips of North Dakota [illegible] N Hunt of Minneapolis T G Lansdale of South Dakota the Rev P L Nash of Nevada

The concluding features were practical suggestions from General Secretary Baer and several trustees of the United Society after which adjournment was taken for an open air demonstration on Van Ness avenue

WORSHIPPERS GATHER IN OPEN AIR.

Religious Services Held on Van Ness Avenue During the Noon Hour.

By Associated Press to The Tribune

SAN FRANCISCO July 10—At the noon hour Van Ness avenue the finest thoroughfare in the city presented a splendid sight It is 125 feet wide smoothly paved and for four blocks of its length was crowded from curb to curb by Endeavorers and others congregated around the stands erected for the open air meetings

At the first meeting between Grove street and Fitch avenue President Francis E Clark of Boston presided The speakers were Rev Matt S Hughes of Minneapolis Bishop B W Arnett the eloquent colored speaker of Wilberforce Ohio and Rev Silas Mead of Adelaide South Australia who spoke impressively and was well received

[illegible] presided at the second stand where the speakers were Rev Howard H Russell Rev Wm Patterson of Toronto and Rev Joseph S [illegible] of New York

At the third stand General Secretary Baer conducted the services The first speaker was Rev Robert Johnston of London Ontario whose subject was "Better Citizenship"

Rev George F Pentecost then spoke and was followed by Rev F L Powell of Louisville Ky

At the fourth stand Treasurer Wm Shaw of Boston presided and earnest addresses were delivered by Rev Courtland Myers of Brooklyn Rev J C R Ewing of Lahore and Rev J B Tyler of New York

Their remarks were brief but sincere and were received with enthusiastic demonstrations of approval

The afternoon was devoted to rest and sight seeing

NEED FRUIT AND FLOWERS.

Alameda's Booth Must Be Supplied With Souvenirs for Guest

Special to The Tribune

SAN FRANCISCO July 10—Today was Oakland day at the county booth The supply of flowers and fruit was late in reaching the pavilion When it did come there was only a wagon load of it and everything was gone in a jiffy Thousands of white tickets were given to Eastern delegates bearing the following inscription

Oakland day July 11 1897 D Edward Collins Chairman Trans Com

The emergency hospital in the two

(Continued on page 2)

CROCKER VERY ILL

The Colonel's Ailment Said to Be of a Very Serious Nature.

STRICKEN IN HIS CARRIAGE.

While Out Driving He Is Seized With a Prolonged Fainting Spell.

APOPLEXY NOT THE CAUSE.

Physicians Believe That the End May Come Before Long.

The many friends of Colonel Charles F Crocker vice president of the Southern Pacific Railroad Company were shocked this morning by the announcement that on his arrival in San Mateo yesterday evening he had been stricken with paralysis

The nature of the attack was afterwards denied to be paralysis by Dr Matthew Gardner chief surgeon of the Southern Pacific Road At the same time he would not state really what was the cause of the sudden illness of the Colonel

It was ascertained today however that Colonel Crocker had been rendered unconscious by a fainting fit which was due to the patient being in the last stages of Bright's disease

This warrants the impression which now obtains among the Colonel's friends in San Francisco that Colonel Crocker is a very sick man and his recovery is extremely doubtful

Colonel Crocker is under the care of Dr Matthew Gardner and several other distinguished surgeons who were summoned to the bedside of the patient on special trains from San Francisco

Trained nurses and the family of the Colonel were also summoned in the same manner

HIS CONDITION IMPROVED

SAN FRANCISCO July 10—Colonel Charles F Crocker vice president of the Southern Pacific Company who was stricken with apoplexy at his San Mateo residence last night was reported to be much improved this morning but Dr Matthew Gardner is still with his patient although the other physicians who were summoned to the railway magnate's bed insist that he is out of immediate danger

WARD HELD TO ANSWER.

He Must Stand Trial for Eloping With Fair Mrs Bradbury

By Associated Press to The Tribune

SAN FRANCISCO July 10—W Russell Ward who eloped from Los Angeles recently with Mrs John Bradbury despite the fact that she already had a husband and he a wife and children was formally held to answer to the charge of adultery by Judge Low today at the conclusion of his trial under bonds in the sum of $2,000 The requisite bail being furnished Ward was released and left the court room with his counsel

Burned to Death

By Associated Press to The Tribune

PITTSBURG Pa July 10—Samuel Brown a miner and his wife Mary were burned to death in bed this morning The fire was caused by a lamp explosion

NATIONAL HONORS

The Funeral of Senator Harris Took Place at Noon Today.

M'KINLEY AND SUITE ATTENDED

Both Houses Turned Out in Full, the Members All Wearing Mourning.

BEAUTIFUL FLORAL TRIBUTES.

Senate Chambers Transformed Into a Great Bower of Greens

By Associated Press to The Tribune.

WASHINGTON July 10—The impressive funeral of service over the late Isham G Harris occurred in the Senate chamber at noon today, in the presence of President McKinley and the members of his Cabinet Senators and members of the House of Representatives diplomatic corps and officials from all branches of public life

The chamber had been elaborately draped for the occasion From the wall back of the Vice President hung garlands of bay leaves and all about the chamber were palms and potted plants

The desk of the late Senator was heavily bound in crepe with a crepe scarf thrown over the vacant seat

In the semicircle immediately in front of the presiding officer, stood the casket resting on heavy black draped pedestals and literally buried in floral offerings The casket was covered with black broadcloth with heavy oxidized silver trimmings and on the plate was inscribed

"Died July 7, 1897 Isham G Harris, aged 79 years"

At the head of the casket and reposing in a part of the desk where the officers sat was the floral tribute of the Senators It was of galax leaves and sago palms and tide roses made as a wreath out of which three white doves with outstretched wings ascended

At 12 o'clock Rev Hugh Johnston, acting chaplain delivered the invocation which referred to the long and valuable services of Senator Harris his sturdiness of purpose and unfailing rectitude

Following the prayer the Senate officials announced the arrival of the various officials First came the Senators Following them were the members of House of Representatives In front of them sat representatives of the diplomatic corps including the Chinese Minister and suite the Corean Minister and his secretary, Ministers Hatch of Hawaii Romero of Mexico and Andrade of Venezuela accompanied by Chief Clerk Michaels of the State Department

President McKinley came first accompanied by Secretary Sherman with Secretaries Gage Alger Wilson, Attorney General McKenna and Secretary Porter following

Across the aisle were the escort of Senators each wearing a broad white silk badge of mourning from shoulder to hip While these were assembling on the floor of the chamber the galleries were filled to their full capacity many ladies including a number of wives of Senators being present

The services were brief consisting only of prayers by Rev Mr Johnstone, Rev Dr Duffy of the Methodist Episcopal Church South and Chaplain Coudert of the House of Representatives the latter pronouncing the benediction

At the conclusion of prayers, the Vice-President arose and said "The

(Continued on page 2)

WILL MEET SUNDAY

The Republican Conferees Intend to Settle Tariff Matters.

WORKING SMOOTHLY SO FAR.

Three-Fourths of the Senate Amendments Agreed Upon.

CHANGES IN CIVIL SERVICE.

Welburn's Case May Result in Offices Being Taken From the List.

By Associated Press to The Tribune.

WASHINGTON, July 10—The conferees on the tariff bill suspended their labors long enough today to attend the funeral of the late Senator Harris of Tennessee, but resolved before they did for this purpose, to reassemble immediately after the conclusion of the obsequies and continue their work not only tonight but all day tomorrow

The decision to sit on Sunday was not reached without some hesitation, but was decided upon as necessary to expedite the reporting of the bill

While the major portion of the time of the conference so far has been given to Senate amendments over which there is comparatively little dispute there has been more or less discussion of some of the more difficult problems and one of these is the form of the reciprocity provision of the bill

The advice of the President has been sought upon this question and it is understood that he has expressed himself as favoring a policy allowing considerable latitude and based upon liberal principles

The Senate Republicans receive this intimation as favorable to their substitute for the House provision as the House paragraph is restricting to certain articles while theirs is made capable of covering the entire field of foreign commerce allowing a discount of twenty per cent and permitting an increase of the free list and delegating authority to assure foreign countries that any article covered would be retained in the free list five years

The House members have not however signified their acceptance of this view

Of the Senate amendments passed upon the House Representatives have conceded about three fourths This course they find necessary because of the fact that the bill was considered so much more deliberately by the Senate than by the House They say the House itself would have made many amendments if more time had been given

The conferees expressed confidence today in being able to call in the Democratic members by Tuesday next They stated that they were succeeding better than they had hoped in settling their differences The Democratic members of conferences say that whether they will demand much time in the committee when called in will depend upon what the Republicans do with the amendments made in the Senate upon the suggestion of the Democrats If they find these to have been abandoned they will ask for an explanation

SWEEPING CHANGES IN CIVIL SERVICE.

Deputy Internal Collectors and Others May Be Dropped.

By Associated Press to The Tribune

WASHINGTON July 10—The President and the members of the Civil Service Commission have had a number of conferences lately on the question of the revision of civil service rules so as to exempt certain important places which were included in Mr Cleveland's last extension order

A final determination, however, has not been reached, but it is altogether probable that about 300 places will be taken out of classified services These will include deputy collectors of customs who are in charge of sub stations and deputy collectors of internal revenue who have charge of the distribution of revenue stamps

There are approximately 150 places in each class It is not proposed however to exempt the places from examination The appointee will be ordered before the civil service commission for examination and in case of failure his name must be withdrawn and another appointment made

It is argued that the positions which it is proposed to restore to the exempt ed list are of great importance and as the stations of these officers are often far removed from their chief who alone is responsible for their acts he should have some voice in their selection

The bonds furnished the Government by collectors of customs and collector of internal revenue cover all funds passing through the hands of agents and deputies and it is contended that it is unjust to hold a collector responsible for the honesty of a man of whom he knows nothing It is probable the President will take action in the matter within the next few days.

THE WHEELS OF INDUSTRY BLOCKADED

The Great Strike Results in Many Factories Closing Their Doors.

RAILROADS ARE TIED UP.

Paralysis Will Follow in Every Branch of Trade.

HEAVY LOSSES CERTAIN.

Coal Miners Prepared to Fight Until They Win Their Battle.

By Associated Press to the Tribune

PITTSBURG Pa July 10—The decision of the labor leaders at last night's conference in this city, to send organizers into West Virginia and furnish funds to bring out the miners in that State, practically narrows down this strike to a contest between the coal operators of West Virginia and the labor unions of the country

The cry of the strikers will be that with West Virginia in line the strike will ultimately be successful No money or effort will be spared it is said to accomplish the suspension of every mine in that State The miners leaders will leave nothing undone to aid them in any way in bringing the great struggle to a successful termination

As a last resort the railroad employes will be brought into the fight if possible The heads of various railway organizations have been appealed to for assistance if needed and it is said that they will render all aid possible

Grand Master Arthur chief of the Brotherhood of Locomotive Engineers will be asked to issue orders to the engineers not to haul coal until the miners differences are adjusted

This would effectually tie up all the coal ready for shipment and what might be loaded in the event of failure to bring all of the miners out

When President Ratchford was asked as to the truth of the report he said

"We have been keeping that feature of the strike from newspapers for several days I will say however that we have communicated with the heads of all the railway organizations in the country and I believe we will have their support in this struggle

"As to asking railway men to refuse to handle until this trouble is settled I will say this only will be done after we have exhausted all other means

It would be hardly fair to ask this until we have used every effort to close down every mine in the coal fields I do not wish to discuss the question any further We are certain of success and the situation today is more encouraging than at any time since the strike was inaugurated

Organizers will be sent into West Virginia, but how many will go, will not be known for a few days The national officers of the trades unions with whom we met last night have agreed to send organizers but they will have to consult with the board in order to determine how many each organization can send into the field

The district officers will make a determined effort tomorrow to bring out the New York and Cleveland Gas Coal Companies miners Arrangements have been made for a march on these mines on Sunday

Secretary Warner says four brass bands have been engaged and with a number of men and a move will be made on the mines at Turtle, Pennsylvania and Sandrock

We are not afraid of an injunction against us said he as we will keep on the public highways and will have a field on which to hold a meeting"

The latest accessions to the ranks of strikers are the miners employed at Smock's mines on the Redstone branch of the Pennsylvania road The coal from these mines has been going to the Eastern roads Efforts will be made to bring out all who are loading coal for the East

The Panhandle Mine of Hanna & Company is said to have been shut down completely today by the order of Manager Young About seventy-five men were at work in this mine yesterday

According to the mining officials less than 500 men outside of the 1,200 employed by the Dearmits in the New York and Cleveland companies entered the pits in this district today

District President Dolan who is just back from a two days tramp says there is not a speck of coal being mined in the Yough Valley Thursday night at 11 o'clock he arrived at Port Royal He had learned that the men were to go to work there through a misunderstanding of orders When he explained matters to them they decided to remain out

A meeting of the Pan Handle miners is being held at Bowerhill Coal is very scarce in the Pittsburg market and it is impossible to buy in carload lots A representative of an oil well drilling firm made application today for a carload but was refused

The oil men said if fuel could not be procured it would cause a suspension of field work in this section

Operators are making every effort to protect contracts for future delivery. Failure to deliver on these conditions will entail heavy loss as thousands of dollars will be forfeited A prominent operator said to-day that the local market will be cleaned up well by the end of the week and higher prices will result.

GENERAL ALARM IS EXPRESSED.

Steamers Are Burning Slack Where Coal Cannot Be Obtained.

By Associated Press to The Tribune.

CLEVELAND Ohio July 10—Dan Hanna of the firm of Hanna & Company declared this morning that the West Virginia miners would never quit and that coal could be secured from that source if the railroads were prepared to haul it Colonel Myron T. Herrick received [illegible] was not prepared to say this morning whether the Wheeling Company would haul West Virginia coal He had received advices from Miltonville that his mines are still out

The events of the morning were the frantic efforts of little dealers to secure coal from the big dealers to supply the retail customers

The price of steam coal is now $1 above what it was Thursday The demand is becoming greater every hour and the supply is constantly becoming less

The feeling of alarm is beginning to spread among the men who yesterday viewed the situation with disdain The big operators and manufacturers are beginning to consider the strength of the strike and today there is consternation among coal dealers marine men manufacturers and working men in general

The railroads are continuing to confiscate coal though one manufacturer made so strong a protest that the Lake Shore made up one car this morning. At the breweries and packing-houses the situation is regarded with general alarm as coal must be obtained to prevent incalculable damage to beer and meats

Thousands of workingmen are out of employment and factories are closed down Street car traffic suspension will shortly be the result in Cleveland unless a compromise is effected in a few days

Shipments by water have been cut off entirely and charters have been cancelled by the wholesale As more than

(Continued from page 2.)

Good-bye!

Mr. Thousand Dollars—you've got to go.

The original missing word is sensible and matter-of-fact; and we shall divide one thousand dollars among those who find it.

But nobody may find it; and so we have another word set apart. We are quite sure somebody will guess that.

If nobody guesses that we have still another word.

Good-bye thousand dollars.! We like you.

SCHILLING'S BEST TEA SAN FRANCISCO

Tired Eyes

There is ease and rest for all eyes that are fitted with glasses by

I. A. BERETTA,

Tel. Red 2571. 1151 Broadway 456 Thirteenth

BEAVER HILL COAL

Now on hand and for sale by all coal dealers and by the agent, JAMES P. TAYLOR

NEW COMBINATION

WALL PAPER

LATEST DESIGNS

3 Cts. Per Roll

Buswell Paint Co.
Cor. Fourth and Broadway

5000 Endeavorers

Will celebrate in Oakland on Tuesday, July 13th. Hundreds will want some little reminder of their pleasant visit. To fill this want we have taken pains to collect a large lot of

CALIFORNIA SOUVENIRS

View Books - 25c, 50c and $1.00
of Oakland, Alameda County, San Francisco, Cliff House and Sutro Heights, Santa Cruz, Monterey, Yosemite Valley and many other places of interest.

Mission Books, - - 50c, $1, $3
Containing accurate reproductions of the famous Missions of California, in small books or large portfolios, plain or beautifully colored.

Photographs, - 15c and 20c Each
Mounted or unmounted, of many places full of real California life, around the bay and along the Coast.

Novelties

Orangewood Panels, decorated or plain 10c to $3.00
Orangewood Napkin Rings, decorated or plain, 15, 25, 40c
Orangewood Paper Knives, 25, 50, 75c
Ucca Palm Pincushions, 10, 15, 25c
Ucca Palm Fiber for decorating. 10c to 50c
Many other novelties in California woods.

California Flowers

Natural Pressed Flowers 25c to $6.00
Wild Flower Calendar, 50c
California Poppy (Eschscholtzia) 3 styles, colored - 50c

Besides these Novelties we carry very large lines of

BOOKS
of every description, paper and cloth covers.

STATIONERY
to suit every taste. From the richest colored to the daintiest white.

PICTURES
in many styles and frames to satisfy every want.

Open Evenings.

M. S. SMITH & SONS,
Art Dealers Booksellers Stationers.
1154-1158 Broadway.

A SINGULAR REQUEST.

An Attempt to Have Recorded a Birth Which Occurred in 1877.

Secretary H. K. Snow of the Board of Health has received a letter from Attorney Henry E. Monroe, who has an office in the Mills building in San Francisco. The letter is in the nature of a request to have filed in the Health office a return of the birth of one Ma Ah Kee, son of Ma Toy Yup and Chin Shee. The certificate is signed by Dr. Chen Yow of 822 Jackson street, San Francisco.

The secretary of the Board of Health has had certificates of the birth of Chinese presented to him before, but never such a peculiar one as the one received this morning.

The strangeness of the request is that Ma Ah Kee is said to have been born January 15 1877, over twenty years ago. As there is no explanation given in the attorney's letter, Mr. Snow is wondering why such a strange request should be sent him.

Deaths in this city must be reported by physicians and mid-wives before the fifth day of the month following the birth, or by the parents within thirty days after the birth.

Under the law Mr. Snow will have to refuse the attorney's request and will write him to that effect today.

When Chinese wish to get into this country they are willing to pay a good price for some evidence that they were born here, and a Health office that would certify to birth certificates could do a land office business. Mr. Snow, however, says he doesn't care to go into the enterprise.

All Ends Well.

The marriage of Miss Maud Stanley and T. C. Merritt, which formed the climax of an elopement to San Jose during the week, has finally been given the sanction of the families of the elopers.

Mr. and Mrs. Merritt will live in Randsburg.

All Goes to the Widow.

The will of the late Edward Louis, who was accidentally shot at Sunol, has been filed for probate. It leaves the estate, valued at about $2,000 to the widow, Mrs. Mary Louis, who is named as executrix without bonds.

Seeks Divorce.

Helen Reuter has brought suit for divorce from W. A. Reuter on the charge of intemperance. The defendant has been engaged in the dye business here for a number of years. The wife asks for the custody of five minor children.

A Horse Shot.

A horse of the Union Ice Company of this city was frightened by a train in Alameda yesterday, ran into a telegraph pole and was felled to the ground. The animal could not rise and it was compelled to be shot.

LEVIN
THE
Cash Grocer

Has opened at the same place, S. W. Cor. Tenth and Washington Sts., with a full stock of Family Groceries. Will be sold cheap for cash.

ALL NEW GOODS

ASK FOR REDUCTIONS

Many Applications Come Before the County Equalizers.

PIEDMONT RAILROAD FIGURES.

Property Declared to Have Greatly Decreased in Value.

THE OLD FRANCHISE FIGHT.

It Comes Up Again When the Assessor's Figures Are Read.

The Board of Equalization met this morning and considered various applications for reductions of assessments.

County Assessor Dalton and Deputy Assessor Richards were present and Deputy District Attorney Church. Mr. Dalton and Mr. Church conducted the questioning of the applicants.

Early in the morning the Mountain View and Piedmont Railroad Company filed an application for reduction of assessment.

The description of the property, with the valuation and assessment, was as follows: Washington street railway, real value $8,000, assessed $16,450; Broadway line railway, real value, $10,000, assessed value, $24,000; Clay street line, real value, $3,500; assessed $9,50; Webster avenue line, real value, $3,000, assessed $15,950; Oakland avenue line, real value, $6,000, assessed $18,250; power house lots, real value, $2,750, assessed $4,000; power house improvements, real value, $5,000, assessed $20,000; cars, machinery, etc., real value, $19,500, assessed $43,000, lots on Hitchcock property, real value, $1,500, assessed $1,750; improvements on this property, real value, $200, assessed $600; improvements on lots 16 block 581, real value $125, assessed $900; on lot 19, block 581 real value, $125, assessed $600; Washington street franchise, real value, $75, assessed $5,000; Broadway franchise, real value, $25, assessed $7,500; Twenty-fourth street franchise, real value, $25, assessed, $1,000; Fourteenth and Peralta streets franchise, real value $25, assessed $7,500, Webster street avenue line railway, real value, $3,000, assessed $11,600; gravity loop, real value $1,000, assessed $2,000, Oakland avenue extension railway, real value, $2,500, assessed $22,875; Oakland avenue extension franchise, real value $25, assessed $5,000, Webster avenue franchise, real value, $25, assessed $5,000; another Oakland avenue extension franchise, real value, $25, assessed $2,500; lot 1, block 2174, Pacific Homestead, real value, $400, assessed value $7,500; improvements on lot, real value, $50, assessed $800 Total of real value, $166,925; total of assessed value, $251,925.

Other applications for the reduction of assessments were received from the following:

Miss Victoria Hand of Alameda, valuation $600 assessed $900; A. C. Henry, Brooklyn Township property valuation $3,005, assessed at $5,775; Oakland General Hospital, valuation $6,000, assessed at $8,000.

W. A. Knowles asked that the assessment on four lots on Broadway Terrace be corrected, claiming that the mortgage on said lots have not been conducted against the total assessment as required by law.

Miss Hand's application was first considered. She declared that her property consisted of an old-fashioned cottage which she could not sell. Her selling price was $2,500. On motion of Supervisor Mitchell, Miss Hand's application was denied, only Supervisor Wells and Church voting no.

A. C. Henry's application was not considered. The application covered certain lots in Brooklyn Township held by mortgage. Walter Henry represented his father, and stated that the assessment was made on last year's valuation and certain lots had been released on mortgages since last year. On Supervisor Rodolf's motion, the application was granted.

Jas. Connor, who waived three days' notice, was next heard. He asked that the assessment of $1,850 on a lot on Market street near Fifteenth street, be reduced to $1,500. On Supervisor Mitchell's motion the application was rejected.

The application of the Piedmont and Mountain View Railroad Company was next considered, and the entire morning was spent in taking testimony in regard to the valuation of property. Attorney C. H. Wilson conducted the examination for the company and waived the three days' notice.

He asked if the Board would consider the testimony introduced last year as evidence in some of the affairs this year. Supervisor Mitchell said that while he desired to know what the Board did last year, he preferred that testimony be given on all points today. The wear and tear on the road during the past year, the changes and improvements in running an electric road were claimed to be reasons to reduce the taxes.

Manager Ira Bishop of the road testified that the road had never paid any dividends, nor did the receipts always meet the expenses. Many of the barns and other buildings owned by the company were not rented or if rented, received only a mind amounts.

The greatest discrepancy was between the company's valuation of the franchises and the assessed value. In regard to this Mr. Bishop stated that he based his valuation of franchises on their value in San Francisco, where franchises could be obtained very cheaply, the highest price paid being $25. Bishop stated that the property had depreciated during the past year.

"If it keeps on depreciating for the next two years there will be nothing to assess, according to your reckoning," said Mr. Dalton. "You have reduced the assessments 100 per cent."

"No, not at all," declared Bishop. "But I believe the franchises are worth nothing."

"The only way to reach the true valuation of this property," stated Dalton, "is for the members of the Board to employ an engineer to estimate its worth. This is the course I followed."

"How do you judge of the valuation of the franchises?" asked Mr. Wilson.

"I reached that valuation myself," was the answer. "I knew that franchises were eagerly sought before the City Council two years ago."

Some further testimony was introduced concerning the valuation of the road from the company's standpoint and then County Assessor Dalton asked that he be allowed to introduce reasons for placing the figures of the assessment.

The hearing of further testimony was postponed until Monday morning at 9 o'clock.

P. Gallagher filed an application for the reduction of assessment, claiming that the real value was only $10,725, while the assessed value was $12,225.

The Contra Costa Water Company filed four applications for the reduction of assessments. The first application is for the reduction of the assessment on the Oakland franchises of the company. The applications declare that none of the franchises are of any tangible value and are used by other persons than the company.

The Oakland franchise is assessed at $75,000 and a reduction to $100 is asked. The Eden Township franchise is assessed at $25,000 and its valuation by the company is placed under $100. The Brooklyn Township franchise is valued by the company at $100, assessed at $10,000. The franchise in Oakland Township is valued at $100 or less and is assessed at $25,000.

The Board then adjourned until Monday at 9 A. M.

SUPERVISORS WILL REPAIR ROADS.

While Awaiting the Supreme Court's Decision Work Will Be Done.

At the meeting of the Board of Supervisors this morning, routine business was transacted.

The question of certain road improvements came up and Supervisor Church declared that making a Supervisor report to the Board for every plank laid in a bridge was mere child's play and he proposed to make a rule regulating making small repairs.

He then introduced the following resolution which was adopted by a unanimous vote:

"Resolved, That pending the decision of the Superior Court as to the constitutionality of the so-called "Clark Road Law" that when any bridge or culvert is found to need repair, that the Road Commissioner in which the work is necessary to be done be and he is hereby authorized to make repairs at once provided the expense of such shall not exceed the sum of $300.

Supervisor Roeth announced that he had ordered some culverts constructed on the Moraga Valley road. The cost would be about $50 or $60.

Supervisor Wells was authorized to make certain repairs at the Pleasanton bridge.

A petition was received from C. L. Haley and twenty-seven other residents of Newark asking that the following roads and streets be declared public highways: Thornton avenue, Willow street, from Thornton avenue to the county road; Rich avenue from Olive street to Sycamore street; Sycamore street from Rich avenue to Carter street; Carter street from Sycamore street to the railroad, and Cherry road.

At Supervisor Wells' request the petition was referred to the County Surveyor.

Chairman Talcott urged the Supervisors to have all bills filed as soon as possible in order that the accounts for the past fiscal year may be closed.

Application for a liquor license was received from George C. Fisher, Niles. Clara Reimer's petition for a license at Dublin was referred back for correction.

The Board then adjourned until 10 A. M. Monday.

KENNEDY MAY BE THE FIRE CHIEF.

Elburt Lawton Also Has Some Hope of Succeeding Fair.

The Murdock-Rohan Fued Is Now Daily Growing More Bitter.

Some weeks ago, when asked regarding the possibility of changes in the fire department, Mayor Thomas said: There is a strong desire on the part of many Republicans to have a change, but they cannot agree on the man they would like to see appointed, so there will be no change for the present."

It now seems as if an agreement had been made and that a change may be be expected shortly. It is reported that either ex-Chief Kennedy or ex-Chief Lawton will be Fair's successor, and that the one who is not chief will be first assistant.

These changes, of course, depend on the votes of Mayor Thomas and City Engineer Clement, and it is said that they have about concluded to make the change.

It is well known that a for a long time Mr. Lawton has been anxious to return to the position from which he was ousted to make room for Fair, but it is only recently that Kennedy has been heard of in connection with the head of the fire department.

Kennedy has been employed in the Mint during the Democratic administration, and as there is to be a change on July 31st when Frank A. Leach succeeds John Daggett, Kennedy may probably find that the civil service rules are flexible and that he may need another position.

City Engineer Clement has frequently stated that he would not vote for a Republican for the office, and this probably means that Kennedy will be elected chief in the event of a change, and Lawton fire warden. There is also a probability that the old office of second assistant which was abolished a few months ago, may be again revived.

The Murdock-Rohan feud is also assuming a more lurid hue. Rohan declares that Attorney O'Brien, Murdock and Leslie Blackburn are determined to down him if possible, but he denies that he is trying to buy all claims that can be found against Fair and Murdock for the purpose of harassing them.

NATIONAL HONORS.

(Continued from page 1.)

funeral service is closed and the body of our late brother will now be committed to the charge of the officers of the Senate and to the committee of the two Houses to be conveyed to his native State, there to be buried amid his family and friends."

At 12:30 P. M., on motion of Senator Bate of Tennessee, the Senate adjourned without formality. President McKinley and the other officials retired from the chamber.

The casket will remain in the chamber with an honorary guard about it, the doors to the floor galleries being closed after 1 o'clock, until it will be taken to the funeral train.

Two Lads Drowned.

By Associated Press to The Tribune.

JAMESTOWN, Cal., July 10.—Jesse Vann and Edward Anderson of Westport, Mendocino county, were drowned in Leland pond this morning while swimming. It is supposed that one was taken with cramps and the other attempted to rescue him, as cries of distress were heard, but both had gone for the last time when those who responded reached the scene.

DEATHS BY THE SCORE

Many Are Dying as the Result of the Heat Wave.

EIGHT FATALITIES IN CHICAGO.

In Other States the Same Consequences Are Reported.

THE TEMPERATURE DECREASING

Weather Forecasts Predict Cooling Breezes Before Long.

By Associated Press to The Tribune.

INDIANAPOLIS, Ind., July 10.—While the temperature was lower by several degrees at noon today than at any time for the past week, the humidity up to that hour was so great that but little relief was to be had. Later the sun disappeared and intermittent showers accompanied by cooling breezes, sent the mercury down to a comfortable point. Besides several prostrations this morning, three deaths from the heat were reported. They are: Oscar Mahew, M. A. Robinson, a man known as Oklahoma Bill, who died shortly after his removal to the hospital.

WASHINGTON, July 10.—The intense heat of the past ten days in the central valleys due in part to the stagnation of the atmosphere, has been broken by the forward movement of the trough of low pressure from Kansas on the Lake regions and by the advance of the high pressure area from the North Pacific to Colorado.

A fall in temperature of 10 degrees in twenty-four hours has been reported from Sioux City and Concordia. The area indicating the fall in temperature has advanced to the eightieth meridian and covers the whole country from that meridian to the Rocky mountains, except northern Louisiana, extreme northeastern Texas, Georgia and South Carolina, where the temperature has risen. It is probable that this cooler weather will reach the lower lake region this afternoon and the Atlantic States Sunday afternoon, giving cooler weather for several days.

CHICAGO, July 10.—Three more deaths were reported today as a result of the heat. The dead are:

JOHN FEINAL.
JUSTIN SKE.
FRED BENDER.

All three were prostrated yesterday. The weather today, though several degrees cooler than yesterday, is still very hot and prostrations are numerous.

The following additional deaths were reported during the day:

JOSEPH DVORAK.
THOMAS KIRK.
CHILD NAMED CHEWNUSKY.
MICHAEL McLAUGHLIN.
THOMAS WALSH.

The health officer reports that as a result of the long continued hot spell the death rate has increased tremendously among children and sufferers of chronic disease.

PITTSBURG, July 10.—There were three death and several prostrations from heat today. The dead are:

BRIDGET KEENAN.
MICHAEL BARLIE.
JOHN DANCHULOVIC

At 1 o'clock this afternoon the mercury was 91 degrees.

CHATTANOOGA, Tenn., July 10.—Since the beginning of the exceedingly warm weather in this section, only two deaths have occurred from heat, both of these being negroes. A number of prostrations have occurred, but only the two mentioned above resulted fatally.

CINCINNATI, Ohio, July 10.—There were many prostrations from heat here today, two proving fatal up to noon. The thermometer stood at 92. The Weather Bureau predicts relief in this locality tonight.

DAYTON, Ohio, July 10.—Temperature, 98 degrees at 1 o'clock. Three prostrations reported this morning.

EXERCISES IN THE TWO PAVILIONS.

(Continued from page 1.)

pavilions has proven a great blessing to the sufferers. Twenty-five cases of syncope have been treated, four cases of foreign substances in the eye, two abrasions of the knee, cause by falls and one each of nose bleed, heart trouble, headache, ague and two of hives.

Not over 6,000 Endeavorers were present at the Mechanics' Pavilion this morning when the convention was called to order. But they continued to arrive steadily until the vast auditorium was filled.

The devotional exercises were conducted by Rev. Dwight C. Hanna of Springfield, Ills. The first address was that of ex-State President Giles Kellogg of San Diego.

The next feature was a symposium by State secretaries, upon the subject "How Can we Make the Committee Work of Our Local Societies More Effective?"

Caleb Cofured of the Golden Rue was next introduced and spoke briefly.

Mr. Hill then asked all present who were teachers, pupils or officers to rise. Fully two-thirds of those in the house stood up.

He then asked how many had made a contribution for foreign missions during the past year, had read a missionary biography or had served on a missionary committee. Fully as many responded.

Reports from societies or missions were then received.

Then some one related that a saloon keeper of Oakland subscribed $10 for the convention expense and now was disappointed because the Christian Endeavorers did not support him. (Laughter.)

Wm. Shaw, treasurer and business manager of the United Society next delivered an address.

THE WHEELS OF INDUSTRY BLOCKADED.

(Continued from page 1.)

half the coarse freighters have been compelled to go up light, it has increased the offering of tonnage for down cargoes materially and has weakened the freight market all around.

Nearly all the coal consigned to the head of the lake is being held up by the railroad companies. The fixed price for fuel is $1.80 but today vessel men are paying $2 and on Monday they will be paying $2.25.

Steamers are taking slack, and in fact almost anything that will burn.

A COAL FAMINE IS THREATENED.

Chicago Has Run Out of Coal and Water Supplies Are Short.

By Associated Press to The Tribune.

CHICAGO, July 10.—As a result of the coal miners' strike every pumping station and all the public institutions of Chicago are threatened with a coal shortage, and the city is in great danger of having its water supply cut off. It was discovered today that there is only two days' supply of coal on hand at the various pumping stations, and at a conference between Commissioner of Public Works McGann and the leading coal dealers of the city it developed that only one dealer had a good supply.

The Commissioner has taken steps to confiscate coal for public use, if necessary, but whether there will be any to confiscate is entirely another question.

STRIKERS FINALLY RESORT TO RIOT.

The First Serious Conflict Between the Workers and Their Rivals.

By Associated Press to The Tribune.

CLEVELAND, Ohio, July 10.—A riot occurred in Newburg this afternoon at the Cleveland and Pittsburg Railway depot. A dozen men from Allendale, Pa., who arrived on the 9:30 train to take the place of the strikers at the Crescent Tin Plate Mills, were met at the train by strikers, and a free-for-all fight resulted in several broken heads. One man was severely injured.

SENT TO JAIL.

Anderson's Perfidy Secured for Him Ninety Days' Imprisonment.

F. M. Anderson pleaded guilty this morning to petit larceny and Judge Clift sentenced him to ninety days in the city prison.

Anderson is the man who showed his appreciation of the kindness of his employer, Dr. J. P. Dunn, who had taken Anderson into his employment when the latter begged for a meal at the Dunn home, by robbing the house of a lot of valuable jewelry.

Anderson claimed that he stole the valuables to give money to a woman who had followed him from New York. He said the woman's name was Clara Simpson and that she lived at the Grand Hotel in San Francisco.

Detective Shorey has been looking for the woman, but has not yet been able to find her.

An Appeal for Fruit.

Oaklanders, come to the rescue! Alameda county booth is besieged today by 20,000 Easterners, who cannot have flowers or fruit, for the reason that there is not a sufficient supply.

Tonight at 10 o'clock all Endeavorers will meet in the Mechanics' Pavilion and we must have wagon loads of fruit and flowers for them.

Will you arise to the occasion and show up your city? G. P. LOWELL.
President Alameda county Christian Endeavor Union.

H. J. WATERS,
President Oakland city Christian Endeavor Union.

Found a Floater.

The body of a man was found floating in the water around the broad gauge pier this afternoon. The body was discovered by a deck hand on board the 2:30 boat. A small boat was immediately lowered and the body picked up.

The man was dressed in blue overalls and white shirt. The pants were held in place by an old pair of cotton suspenders. The body weighed about 200 pounds and appeared to be that of a fireman, stoker or laborer.

Charged With Perjury.

The affidavit of the resignation of William Mahoney has disappeared. Mahoney is charged with false registration by W. S. O'Brien and while a complaint was pending, Frank Barnett has certified that he had registered Mahoney on the statement of the latter's father. The warrant will not be issued until further investigation.

Notice to Endeavorers.

On our Oakland Day, the Alameda county Reception Committee will assist in receiving the visitors. All of the members of the committee will please report at the First Congregational Church not later than 8:20 o'clock Tuesday morning, with their badges and white caps. By order

E. C. LYON, Chairman.

Eight Tiny Ponies.

Walter Morosco, who is now staying at Geranium Place, Fruitvale, has a very handsome eight-in-hand team of blooded Shetland ponies, which he drove around town today for the first time.

The ponies are very spirited, but well trained, and the novel turn-out excited no little interest along its route.

Tract for the Times.

Sectarianism, or Truth for Christians who desire a better way. American Tract Society.

Surveyed Railroads.

Thomas L. Bromley, son of Major John L. Bromley, and David D. Griffiths have returned from a year's absence in the South, where they went with an engineering party, having in charge the building of railroad lines from the large coffee plantations.

The Owl Drug Co.
CUT RATE DRUGGISTS

Tel. Main 309. TENTH AND BROADWAY, OAKLAND.

Moving! Moving! Moving!
OUR STATIONERY IS ON THE MOVE
OUR PRICES MAKE IT SO—
A DECIDED BARGAIN—
One Pound Valleyfield Cream Paper / Dalkeith's Linen Paper **10c**
All other lines at the same greatly reduced prices.
We make a leader of Hurd's fine stationery.

GOOD NOTES FOR VISITORS

15c Cuticura, Pears, Woodbury's 4711 White Rose, Juvenile and Churchill's Soap, Sheffield's Dentrifice, Arnica Soap, Calder's Dentine, Hoyt's Cologne, Zonweisso Paste, Mennen's Fulcrum, Gossamer Powder, Raymonds Florida Water, Raymond's Violet Powder, all Patent Pills.

35c Malvina Lotion, Malvina Cream, Camelline, Creme de Lis, Herbert's Powder, Raymond's Complexion Cream, Eau de Quinine, Pinaud's Brilliantine, Raymond's Perfumes, Ely's Cream Balm, Pond's Extract, Syrup Figs, Megrimine, Malted Milk, Wizard Oil.

Pinkham's Compound, 65c; Allen's Restorative, 65c; Pierce's Prescription, 65c; Pierce's Discovery, 65c; Scott's Emulsion, 65c; Ayer's, Joy's and Hood's Sarsaparilla, 65c; Honduras Sarsaparilla, 75c; Paine's Compound, 60c; Cuticura Resolvent, 75c; Listerine, 65c; Hall's Catarrh, 50c; Thompson's Dandelion and Celery Tonic, 60c.

CHRISTIAN ENDEAVORER LADIES:
Our Elegant Reception Room is at your disposal—meet your friends here—Stationery, Telephone, Reading Matter, all free.

THE OWL DRUG CO.—Oakland, San Francisco, Los Angeles

THE SYNOD'S WORK.

German Lutherans Listen to Several Very Interesting Addresses.

The German Lutheran Synod convened for its third session yesterday morning and opened with a short praise service.

The committee appointed to send the synod's greetings to the Norwegian brethren assembled in synodical convention at San Francisco in the church of Rev. Mr. Hoel's congregation made its report.

A letter of greeting has been sent to the Norwegian synod.

The time of the morning's session was occupied mostly by hearing and discussing a paper by Rev. Mr. Buehler on "Faith." The first two theses into which this paper was divided were read and discussed by Rev. Buehler and others.

Next Monday afternoon an able paper will be read by Rev J. W. Theiss on "The Spirit Which Should Actuate Christians in giving their contributions "Toward Carrying on the Work of the Church." This will be discussed.

This morning's session was devoted almost entirely to the discussion of doctrinal subjects, the Rev. J. M. Buehler's deeply interesting paper on "Saving Faith" continued from yesterday morning's session, being up for consideration of the Synod.

The subject of this paper was given very full and interested attention on the part of all.

Quite a number of laymen are attending these sessions and manifest a lively interest in every part of the proceedings.

In thesis second of the seven into which Rev. Buehler has divided his subject, the ingredients of faith are mentioned, these being Knowledge of the way of life, assent thereto and confidence therein. The first two of these having been discussed the day before, this morning the last named, "Confidence," was treated of in full.

The district treasurer's report was read shortly before the morning's session, but is not to be acted upon before next Monday. There will be no session this afternoon.

CARROLL'S ENTERPRISE.

The Proprietor of the "Montana" Now Conducts the "Louvre."

John J. Carroll, for many years proprietor of the Montana saloon, at Ninth and Broadway, is a fair example of what may be accomplished through straight dealing, honesty of purpose and business integrity.

Mr. Carroll made a success of the Montana when every one else had failed. He has a genial, sunny disposition, which makes him friends wherever he goes, and to this, as well as to his honest principles, may be attributed much of the success he has attained.

The Montana has lately been refitted. An entrance of marble steps and side tiling has been put in the place, and the interior has been thoroughly renovated and rearranged. Mr. Carroll has also had a new sign painted above the entrance. The central figure of the sign is a large painting of a mining shaft, showing each stage of the mining operations and a number of miners at work. The unique design is the idea of Mr. Carroll, who, in former years, was in the mining business.

Recently Mr. Carroll has taken hold of the Louvre saloon and restaurant, at Fourteenth street and Broadway. This place, always popular, will certainly increase in popularity under "Jack's" management.

Special Services.

There were special religious services at the Synagogue of Beth Jacob on Harrison street today, between Fourth and Fifth streets. The first exercises were held in the morning at 8:30 o'clock, and the second will take place in the evening at 7:30 o'clock.

The unusual feature of the exercises tonight will be the singing of Rev. J. Rosenbaum, the distinguished cantor who has just arrived from Europe.

Rev. Mr. Rosenbaum was assisted today by a select choir of six voices.

At both services the pastor, Rev. Dr. Lincezer, preached.

Berkeley Church Services.

The Rev. Micajah Binfrod of Indiana and Prof. Newlin, president of Newburg College, Oregon, will speak at the Friend's Church, Berkeley, tomorrow evening.

A Pension Reissued.

The United States pension of John Huffermann of this city has been reissued by the Washington authorities.

Fingers Injured.

E. M. Medau had his fingers crushed while working on a hay press yesterday at the head of Thirteenth avenue.

Mrs. Martin Wants Freedom

An effort is being made at San Rafael to secure the release of Mrs. Mary E. Martin from the penitentiary.

Mrs. Martin is supported by W. W. Foote of this city. She was convicted in 1894 of securing money under false pretenses in Alameda county.

Mr. Foote will argue at the meeting of the prison directors that Mrs. Martin has already served sufficient time with credits to cover the ten years' sentence. Judge Greene, who imposed the sentence, is said to be strongly opposed to granting the pardon.

Took a Degree.

J. C. Gilbertson, son of John Gilbertson of 594 Thirty-fourth street, and a graduate of the Oakland High school, has recently graduated from the Philadelphia Dental College with high honors. He is now on his way home.

C. W. Kursy, Dealer in Fine New and Second-Hand Furniture, Carpets, Ranges, Etc
"Modern" furniture bought or exchanged. Auction sales on premises. Call and see us. 462-464 Thirteenth street.

Bay City flour makes the best bread.

OUR BARBER SHOP.

Our barber shop is clean and new and a place to men in a hurry. Eighth street, near Tribune office.

DIED.

MORRILL—In this city, July 9, 1897, Marie Louise Morrill, a native of Boston, Mass.

HOFFSCHNEIDER—In East Oakland, July 9, 1897, August E. Hoffschneider, a native of Frankfort-on-Main, Germany, aged 61 years, 7 months and 15 days.

JOHNSON—In Mount Eden July 9, 1897, John Johnson, a native of Hamburg, Germany, aged 79 years, 3 months and 21 days.

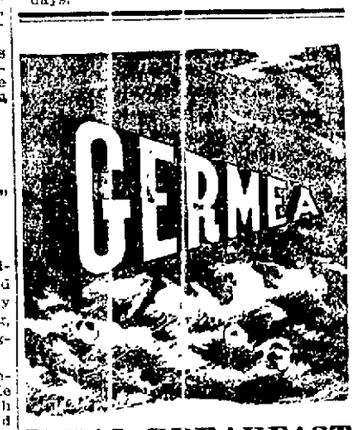

IDEAL BREAKFAST FOOD.

PROPOSALS for furnishing five horses to the Fire Department.

Department of Public Works, City Hall, Oakland, Cal., July 10, 1897.

In accordance with Resolution No. 2633 of the Board of Public Works, sealed proposals will be received in open session of the Board of Public Works, at their office in the City Hall, on Wednesday, the twenty-first day of July, 1897, from 10 to 11 o'clock A. M., for furnishing five horses to the Fire Department in and of the city of Oakland.

The said horses to be not less than five nor over seven years of age, to be not less than fifteen hands in height, to weigh not less than twelve hundred pounds, to have good life and action, and must be warranted perfectly sound and gentle and broken to harness. The said horses to be delivered to the Chief Engineer of the Fire Department and to the satisfaction of the Board of Public Works.

All bids must be made upon the blank forms of the Board, which will be furnished upon application, by the Secretary.

All bids must be accompanied by a check certified by some responsible bank, made payable to the order of J. W. Tompkins, Clerk of the Council, for not less than ten per cent of the proposal, which check shall be forfeited to the city of Oakland should the bidder receiving the award fail within five days to enter into a contract and furnish a good and sufficient bond in the sum of $100 for the faithful performance of the same.

The Board reserves the right to reject any or all bids.

By order of the Board of Public Works.
H. W. THOMAS
Secretary

TOO LATE FOR CLASSIFICATION.

THE WINNING NUMBERS in the drawing at Frank Cooper's were: 1st prize, silver watch, No 194, 2nd prize, stove, No. 1172 3rd prize, $2.50 cash, No. 51.

VISITORS TO PREACH

Local Pulpits Will Be Filled Tomorrow by Eastern Clergy.

A GRAND ENDEAVOR RALLY.

Some of the Country's Great Divines Will Be Heard.

A CHRISTIAN MASS MEETING.

Regular Services Arranged by the Other Religious Societies.

The Christian world has plenty to think and talk about these days, the Endeavor convention being the all-absorbing topic.

During the last few days the streets of Oakland have been filled with the wearers of the Endeavor badges, many of the Eastern visitors making their homes on this side of the bay during the convention.

Three-fourths of the people one meets in a walk up Broadway or down Washington street are the proud bearers of the Endeavor colors and all the interior of the cars of the local trains are enlivened by numerous streamers of the purple and gold.

Tomorrow will be "Endeavor Sunday," and all the churches on both sides of the bay have arranged special services for the occasion. Most of the pulpits will be supplied with Eastern ministers.

At Metropolitan Temple, San Francisco, a monster mass meeting of the Christian churches will be held and the communion of the Lord's Supper will be partaken of by between 2,000 and 3,000 people.

Rev. Edwards Davis, State president of the Christian Endeavor Unions of the Christian Churches, will preside at this meeting.

Below will be found a complete list of eminent Eastern and Southern men who will occupy the pulpits on Sunday in Oakland, Alameda and Berkeley:

OAKLAND.

United Presbyterian Church—Morning, Rev. J. E. Wishart, Pittsburg. Evening, addresses by Rev. W. H. McMillan, D. D., G. G. Wallace and others.

Plymouth avenue Church—Morning, Rev. O. A. Stevens.

First Methodist Episcopal Church—Morning, Rev. Charles Roades, D. D., Chester, Pa. Evening, Rev. George F. Pentecost, D. D., Yonkers, N. Y.

Chester street Methodist Episcopal Church—Morning, Rev. V. H. Vogler, Pittsburg, Pa. Evening, Rev. W. T. S. Lumbar, Morristown, N. J.

Eighth avenue and Seventeenth street Methodist Episcopal Church—Morning, Rev Luther R. Dyott, Newark, N. J. Evening, Rev. Warren P. Landers, Middleton, Mass.

Swedish Methodist Episcopal Church—Market and Thirteenth. Morning, Rev. D. W. Fahs, Independence, Iowa. Evening, Rev. A. T. Ringold, Gardiner, Maine.

First Congregational Church—Morning, Rev. George F. Pentecost, D. D., Yonkers, N. Y. Evening, Rev. Nehemiah Boynton, D. D., Detroit, Mich.

Market street Congregational Church—Morning, Rev. Scott F. Hershey, D. D., Boston, Mass. Evening, Rev. J. W. Cochran, Madison, Wis.

West Oakland Congregational Church—Morning, Rev. Warren P. Landers, Middleton, Mass.

Pilgrim Congregational Church—Morning, Rev. W. J. Darby, D. D., Evansville, Ind. Evening, Hon. Selah Merrill, LL. D., Andover, Mass.

First Baptist Church—Morning, Rev. Cortland Myers, Brooklyn, N. Y. Evening, Rev. Ira Landrith, Nashville, Tenn.

Free Baptist Church—Morning, Rev. W. T. S. Lumbar, Morristown, N. J. Evening, Rev. J. M. Lowden, Olneyville, R. I.

Twenty-third avenue Baptist Church—Morning, Rev. Millard F. Troxell, D. D., Omaha, Neb. Evening, Rev. Alam Hudson, Brockton, Mass.

Golden Gate Baptist Church—Morning, Rev. J. M. Lowden, Olneyville. Evening, Rev. Albert Bushnell, St. Joseph, Mo.

First African Methodist Episcopal Church—Morning, Rev. Bishop W. B. Derrick, D. D., New York. Evening, Bishop E. G. Gaines, D. D.

Central Christian Church—Evening, Professor H. L. Willitt, Chicago, Ill.

First Christian Church—Evening, Rev. J. Z. Tyler, D. D., Cleveland, Ohio.

Tenth avenue Baptist Church, East Oakland—Morning, Rev. H. Mosser Reading, Pa. Evening, Rev. Charles Roades, D. D., Chester, Pa.

Centennial Presbyterian Church, East Oakland—Morning, Rev. Sydney Gulick, Osaka, Japan. Evening, Rev. J. H. Bomberger, Columbiana, O.

Asbury Methodist Episcopal Church South—Morning, Rev. Albert Bushnell, St. Joseph, Mo. Evening, Rev. J. F. Cowan, D. D., Pittsburg, Pa.

Fourth Congregational Church—Morning, Rev. W. J. Darby, D. D., Evansville, Ind. Evening, Rev. D. W. Fahs, Independence, Iowa.

First Presbyterian Church—Morning, Rev. John R. Davies, D. D., New York, N. Y. Evening, Rev. Josiah Strong, D. D., New York, N. Y.

Brooklyn Presbyterian Church—Morning, Rev. A. J. Turkle, Omaha. Evening, Rev. J. R. Davies, D. D., New York City.

Union street Presbyterian Church—Morning, Rev. Ford C. Ottman, Newark, N. J. Evening, Rev. A. D. Kinger, Lyons, Ia.

First Presbyterian Church, Fruitvale—Morning, Rev. Dwight A. C. Hanna. Evening, Rev. C. C. Sargent, Claremont, N. H.

Beth-Eden Baptist Church—Morning, Rev. H. T. Johnson, Philadelphia, Pa.

ALAMEDA.

First Evangelical Lutheran Church—Morning, Rev. D. Frank Garland. Evening, Rev. George M. Hendell, Albany, N. Y.

First Christian Church—Evening, Rev. Steve Corly, D. D., Waterloo, Neb.

First Baptist Church—Alameda—Morning, Rev. Robert F. Y. Pierce, Philadelphia, Pa. Evening, Rev. Ford C. Ottman, Newark, N. J.

First Congregational Church—Morning, Rev. Charles A. Savage, Orange, N. J. Evening, Rev. E. W. Thompson, Paterson, N. J.

First Presbyterian Church—Morning, Rev. A. H. Barshaw, D. D., Junction City, Kan. Evening, Rev. James M. Dickson, D. D., Brooklyn, N. Y.

First Methodist Episcopal Church—Morning, Rev. H. S. Shupe, Dayton, Or. Evening, Rev. U. F. Swengel, Baltimore, Md.

Christ Episcopal Church—Morning, Right Rev. Canon J. B. Richardson, London, Ont.

Oak Chapel—Oakland—Evening, Rev. Robert Osgood, Meredith, N. H.

BERKELEY.

First Congregational Church, Berkeley—Morning, Rev. C. A. Dickinson, D. D., Boston, Mass.

First Baptist Church, Berkeley—Morning, Rev. John W. Lockwood, Kennewick, Wash. Evening, Rev. Robert Robertson, D. D., La Salle, Col.

West Berkeley Presbyterian Church—Morning, Rev. Perry Jordan, Burgettstown, Pa. Evening, Rev. Dwight A. C. Hanna, Springfield, Ill.

Trinity Methodist Episcopal Church, Berkeley—Morning, Rev. T. F. Love, Oswego, N. Y. Evening, Rev. Luther R. Dyott, Newark, N. J.

North Congregation al Church, Berkeley—Morning, Rev. Jacob W. Kapp, D. D. Evening, Rev. T. F. Love, Oswego, N. Y.

Niles and Decoto—Morning, Rev. Lawrence Perry, Boston, Mass.

A Home of Truth has been established at the corner of Fourteenth and Webster streets by Paul Militz of Sierra Madre, for the promulgation of practical Christianity.

The Home is conducted on the same principles as the Homes of Truth in San Francisco, Alameda, Los Angeles, and San Diego, no charge being made for healing or for the lessons in practical Christianity.

By the voluntary offerings of those who receive benefit from the healing and teaching the Homes are supported. Services are held every Sunday at 11 A. M. and 7:45 P. M. by Mr. Militz. On Tuesday evenings at 8 o'clock Mr. Militz lectures on practical Christianity. On Wednesday at the same hour a healing meeting is held on Saturday evening, Mr. Militz answers questions on the subjects of his discourses.

The healers in the Home are Miss Frazier and Miss Edith Hast, both from the Home of Truth in San Francisco.

Other organizations holding religious services tomorrow are as follows:

Fruitvale Presbyterian Church, Fruitvale—Rev. E. E. Clark, pastor. Services at 11 A. M. and 7:30 P. M. Rev. Dwight C. Hanna of Springfield, Ill., will preach in the morning; Rev. Alexander Adair of Saginaw, Mich., will preach in the evening. These men are delegates to the Christian Endeavor convention.

A special invitation is extended to all to attend the preaching of the gospel of the grace of God Sunday evening in the hall at 1163 Jefferson street, corner Fourteenth.

Brooklyn Presbyterian Church—S. S. Palmer, pastor. Morning service 11 o'clock; Dr. Turkle of Omaha will preach. Evening, 7:30 o'clock; Dr. Davis of New York will preach. This will be a great day in Brooklyn Church. Endeavor rally at 6:15.

St. Markus German Lutheran Church—Filbert street, near Seventh. Rev. A. Jatho, pastor. Service Sunday morning at 10:30 o'clock. Subject, "Christian Hope." All welcome.

First Presbyterian Church—Preaching at 11 A. M. by Rev. John R. Davies, D. D., of New York, the eloquent successor of Dr. Howard Crosby; and at 7:30 P. M. by Rev. Josiah Strong, D. D., the author of the books entitled "Our Country" and "The New Era."

Oakland Psychical Society—Fraternal Hall, Washington street. Sunday at 3 o'clock, business meeting of members of the society. In the evening Madam Montague will occupy the platform.

Divine Science—Services in Gier's Hall, 511 Fourteenth street, at 8 P. M. Sermon by Mrs. J. R. Wilson. Subject, "The Endeavor Christian."

First Church of Christ, Scientist—Loring Hall, Eleventh and Clay streets, Sunday, 11 A. M.; subject, "Paul and Silas Set at Liberty Through the Power of Truth." Friday at reading room, Twelfth and Jefferson streets, at 7:30 P. M.

Theosophical Society—Lecture by Julius Oettl. Subject, "Meditation." At Theosophical Library, Hamilton Hall, Sunday at 8 P. M. Open branch meeting next Friday evening; subject, "Successive Lives on Earth."

Rev. Dr. Hershy, the eloquent pastor of the First Presbyterian Church of Boston, is announced in the official programme of the C. E. convention to preach in the First Presbyterian Church of Oakland tomorrow morning, but as Dr. Hershy has recently preached in that church several times, it was thought to be only just to permit other churches to hear him, and so he will preach in the Market street Congregational Church at 11 A. M. on "Believing. Whom? What? How?"

First Baptist Church—Rev. Courtland Myers, who preaches to the largest congregation in Brooklyn, N. Y., will speak at 11 A. M. In the evening Dr. Ira Landrech, who was chosen to take the place of Dr. Conwell of Philadelphia, and whose address captivated the great pavilion audience, will preach.

Rev. Robt. F. Y. Pierce of Philadelphia, the noted "chalk talk" man, will be at the Sunday School of the First Baptist Church tomorrow, and give some of his helpful illustrations.

English Lutheran Church—At 11 A. M. Rev. D. Frank Garland of Maryland, president of the Lutheran National C. E. Union, will preach; 7:45 Rev. M. Rhodes, D. D., trustee of the C. E. Society, will preach, subject, "All Things Work Together for Good."

Zion's German Evangelical Lutheran Church—J. H. Theiss, pastor. Services at 10:15 A. M. Rev. J. H. Behrens of Tacoma will preach on the gospel lesson for the day.

First Congregational Church—Rev. Chas. R. Brown, pastor. Morning service 11 o'clock; preaching by Rev. Geo. F. Pentecost, D. D., of Yonkers, N. Y. Evening service 7:45 o'clock, Preaching by Rev. Nehemiah Boynton, D. D., of Detroit, Mich.

Tenth avenue Baptist Church—Corner Tenth avenue and Fourteenth street. Rev. C. M. Hill, pastor. Christian Endeavor convention Sunday at 11 A. M. Rev. H. Masser, D. D., Reading, Pa.; 7:30 P. M., Rev. Chas. Roades, Chester, Pa. Special music. Seats free.

St. John's Episcopal Church—Rev. F. J. Mynard, pastor. Rev. Benjamin Akerly, D. D., rector emeritus. Fourth Sunday after Trinity. Services in California Hall, 1015 Clay street, at 7:45 and 11:00 A. M. and 7:30 P. M. The Rev. Prof. Eastman will preach at the eleven o'clock service and his son, Master Harry Eastman, the noted boy soprano of Grace Cathedral, Indianapolis, will sing a solo.

First Christian Church—Odd Fellows Hall, Eleventh and Franklin streets. Rev. Dr. Glen McWilliams, pastor. The Rev. J. Z. Tyler, D. D., Cleveland, Ohio, will preach in the evening. No morning services. All Christian churches about the bay will unite in a union service at 10:30 A. M. at Metropolitan Temple, San Francisco. A most cordial welcome extended to all.

Market Street Congregational Church—Corner Market and Eighteenth streets. Rev. Dr. Scott F. Hershey of Boston will preach at 11 A. M. on "Believing Whom? What? How?" At 7:45 P. M. Rev. Thos. A. L. Lloyd, D. D., of Philadelphia will preach.

Watcher's meeting. Rev. C. C. Herriott will preach at Gospel Tent, Broadway near Fourteenth, July 11th at 3 P. M. "Second Coming of Christ."

First Methodist Episcopal Church—At 11 A. M. the Rev. Charles Rhoads of Chester, Pennsylvania, will preach. At 7:30 P. M. the Rev. George F. Pentecost of Yonkers, New York, will preach.

First Unitarian Church—Rev. E. F. Dinsmore will preach at 11 A. M. No evening service.

Union Street Presbyterian Church—H. D. Brasefield, pastor. 11 A. M. Rev. Ford C. Ottoman, Newark, N. J. 7:30 P. M. Rev. A. D. Kinger, Lyons, Iowa. Early morning prayer meeting at 7 A. M.

St. Andrew's Episcopal Church—West Oakland. Rev. J. Hulme, rector. Holy communion 7:45 A. M. Morning prayer at 11 A. M.; evening prayer at 7:30 P. M.; Sunday School at 9:45 A. M.

Chester Street Methodist Episcopal Church—Will have visiting Endeavor ministers both at 11 A. M. and 7:30 P. M., who will also speak to the juniors at 4 P. M. and to the Epworth League at 6:30 P. M. John A. Priest and Mrs. Emma Moffatt leading soloists of Los Angeles will sing.

Central Christian Church—Edwards Davis, minister. The morning service will be held at 10:30 in Metropolitan Temple of San Francisco. Dr. E. L. Powell of Louisville preaching. The six churches of the Bay District Union will unite in this service, Edwards Davis presiding. Evening service at 7:45. Dr. Herbert L. Willet a scholarly orator of Chicago will deliver the address of the evening.

Asbury Methodist Episcopal Church, South—Preaching by Eastern visitors. 11 A. M. Rev. Albert Bushnell of St. Joseph, Mo. 7:45 P. M. Rev. J. F. Cowan of Pittsburg, Pa. A cordial welcome.

First Free Baptist Church—Twenty-first street, between Brush street and San Pablo avenue. Rev. Philip Graff, pastor. Services at 11 A. M. and 7:30 P. M. The pulpit will be occupied by Christian Endeavor representatives both morning and evening. At 11 A. M. Rev. W. T. S. Lumbar of Morristown, New York, will preach, and at 7:30 P. M. Rev. J. M. Lowden, a trustee of the United Society of Christian Endeavor of Olneyville, Rhode Island. Everybody cordially invited.

The Young Men's Christian Association has secured three of the strongest men attending the Christian Endeavor convention to address their meeting for men only next Sunday afternoon at 3:30 o'clock. They are Rev. Geo. F. Pentecost, D. D., of Yonkers, N. Y., who has won distinction for his great evangelistic work in India and England as well as in this country; Rev. Scott Hershy, Ph. D., the prominent Presbyterian of Boston; and Rev. Dr. Russell of Columbus, Ohio.

It will be a rare privilege to hear all of these prominent men at one service and the young men of Oakland are most cordially invited to attend. There will be good music led by capable musicians. The song service begins at 3:30 o'clock sharp.

Home of Truth—530 Fourteenth street. Services at 11 A. M. and at 7:45 P. M. Paul Militz, preacher.

Universalist Church — Corner of Twelfth and West streets. Service at 11 A. M. Rev. Ira Landrith of Nashville, Tenn., chairman "Nashville, '98," will preach for us. E. E. Hamand, pastor.

DEATH OF MT. EDEN'S PIONEER.

John Johnson's Romantic Life Closes at a Ripe Age.

Founder of the Salt Industry and an Active Citizen Fifty Years.

John Johnson, who was the first settler at Mt. Eden, and who was the pioneer of the salt industry in this county, died at his home yesterday.

Mr. Johnson had a very romantic career. He came to California in the ship Louise Field in 1849 and for nearly half a century he has been prominent in California life. Throughout his career has been one of romance and adventure.

When he was an infant his home was burned down, and his father, mother, brother and a sister met death in the flames.

He was carried out of the house in his cradle by an elder sister and lived with her for thirteen years, when he went to sea. He had only been a few months a sailor when he was shipwrecked on the coast of Norway, and all on board were lost except Johnson and his chum Fred Olsen. When nearly frozen to death they were picked up by a pilot-boat and landed at Frederickshaven. They tramped through snow to the nearest city and Olsen succumbed to the cold, but Johnson fought on and was saved. A few years later, when in 76 degrees north, it was Johnson's luck to be able to save a shipwrecked crew that had been drifting about on an ice floe for eight days.

On one occasion when Johnson was on a voyage to Paraguay, when that republic was at war with the Argentine in 1839, his vessel was attacked by two large launches and a severe fight ensued, during which Johnson was badly injured. On several occasions he had very narrow escapes, and once he was rescued in the Atlantic after having to desert a wrecked Black Ball liner.

When the great gold fever broke out Johnson was a roving sailor, and of course came to California. He sailed on the Louise Field, and after landing he worked a short time as a stevedore and then came over to the site where Oakland now stands and worked at burning charcoal. He then went to Mt. Eden, embarked in salt-making and has ever since been largely engaged in that occupation.

In the winter of 1852 he was hunting and was attacked by a grizzly. The bear was wounded, and got a paw on Johnson's arm before a bullet saved his life. For over forty years he has been an active merchant and has lived at Mount Eden and has acquired a fortune. For the last few years he has retired from active life and has lived quietly with his family, consisting of a wife, a son August and a daughter, Mrs. Droste.

Mr. Johnson lived 79 years and 3 months, and his experience is peculiarly typical of a California pioneer.

WANTED AN INTERPRETER.

A Scheming Scavenger Thought He Could Get a Job for His Friend.

J. Bogioletti, a scavenger, has a friend who wanted to earn an interpreter's fee in the Police Court yesterday, so the scavenger determined to plead ignorance of English in order to help his friend out.

Bogioletti was arrested for hauling garbage through the streets in an uncovered wagon. When the case was called the friend was on hand to do the interpreting and Bogioletti started in with his ignorance-of-English play.

He began admirably by shaking his head vigorously when questions were asked him. Judge Cliff was not satisfied with the man's manner so he began questioning him. Before long the scavenger was pleading his case in excellent English. In the end Judge Cliff fined him $20.

"I believe," said the Judge, in passing sentence, "that the sanitary ordinances should be vigorously enforced. There is little excuse for their violation and they effect the public health."

A TELEGRAPHIC CABLE CONNECTING ALL POINTS OF IMPORTANCE ON THE GLOBE HAS A BRANCH WIRE IN THE TRIBUNE OFFICE. THE NEWS IS RECEIVED IMMEDIATELY AND NOT A DAY OLD.

An Inquest on an Infant.

Rudolph E. Olson, the five-months-old son of R. E. and Jennie M. Olson of San Francisco, died at 1773 Chase street Thursday evening. The child was brought to this city for its health, but grew steadily worse. Wednesday became so much worse that Dr. Dunn was sent for, but he arrived after the child had died.

An inquest was therefore necessary and Coroner Baldwin held it yesterday morning. An autopsy by Dr. Dunn showed that death was caused by enlargement of the heart, and the jury brought in a verdict to that effect.

The case is a very rare one from a medical standpoint and is creating much interest in that profession.

Teacher's Salaries.

City Superintendent of Schools McClymonds has received the report of the State apportionment to the school fund and is now drawing the teachers' warrants, which will be ready in a few days. The warrants will be for the remainder of the years' salaries of grammar and primary teachers. The High School teachers have already been paid.

BEECHAM'S PILLS for wind and distress after eating.

The Crematory Must Pay.

Judge Cliff gave judgment for $84 for T. C. Worley, who brought suit against the Oakland Odorless Crematory and Reduction Company for $213, which he claimed was due him for labor performed.

Worley was the tag-man and worked forty-five days and twenty-five nights at $1.50 per day.

HAMMOCKS!

A hundred kinds, a hundred prices, at Meese's, 1009-1011 Washington st.

Bay City Flour—absolutely pure.

CASTORIA.

Bears the fac-simile signature of Chas. H. Fletcher. is on every wrapper

Well, We Have Come to Stay. Alameda People Have Decided so

EVERYTHING BELOW SAN FRANCISCO AND OAKLAND PRICES.

Fancy Dry Goods, Gents' Furnishings, Dress Goods, Notions.

Special Reductions for Balance of This Week

JOHN ELDER.

Cor. Park St. and Santa Clara Ave. Alameda

ODD FELLOWS' BUILDING

Best Foto Results

By using our pure chemicals, developers, toners and papers. A full stock and fair prices.

Morris

412 Fourteenth Street. Telephone Main 1063

DR. A. T. NOE

OSTEOPATH

1055 WASHINGTON ST.

OAKLAND, CAL.

—WE TREAT—

All Chronic Diseases

Successfully by manipulating the parts that are at fault, obstructing the free circulation of the blood and nerve force, without the use of drugs or surgical instruments.

—RELIEVE AND CURE—

Asthma, Catarrh, Indigestion and Constipation, Heart Disease, Atrophy, Paralysis, Female Diseases, Headaches and Rheumatism Piles and Fistulas, Consumption.

Relieve Pain in 5 to 15 Minutes.

We Not Only Relieve but Absolutely Cure.

and are especially successful in

Curvitures and Dislocations

—CALL AND SEE ME—

CONSULTATION FREE.

Bicycles At Reduced Prices

A limited number of ladies and gents wheels, black enamel, any tire, each wheel guaranteed.

$40.00

SUNDRIES AT CUT PRICES . . .

We leave these prices to the observation of the rider

Bunker Saddles, pneumatic, $3.00 each
Messenger Saddles, hygenic 1.75 each
Toe Clips, "O. K." - - - 15 pair
Twenty Century Lamps - - 2.50 each
Oil Cans - 5c each ½ pint Oil 20c can

Other goods in Proportion

OAKLAND CYCLERY 1221 to 1227 Broadway, Oakland

C. G. Field, Manager

Office Furniture and Fixtures

C. F. WEBER & CO.

300 to 306 Post St., cr. Stockton

Crazy Music

Let us explain: The action of a Piano corresponds to the brain of a man—one mental weakness makes a lunatic. One defect in the ACTION makes a cracked, crazy piano. There are places for lunatics. Crazy pianos are mostly in second-hand stores. Look out for them. They cost nearly as much as a new one we sell for $200.

Clark Wise & Co.

1108 BROADWAY.

The Emporium

MARKET STREET, SAN FRANCISCO.

Special Cut Prices on Carpets, Mattings and Linoleums during the Great Room Making Sale.

BEST GRADE TAPESTRY BRUSSELS, including several patterns of the famous Roxbury, are now reduced, made and laid, per yd 65c

BEST GRADE BODY BRUSSELS, the last of this season's patterns, reduced from $1.25 a yard to 95c

Extra Super All-wool Ingrain Carpets, best in the country, now only per yard 65c

English Linoleum, a very good quality, regular 40c per square yard, now only 30c

Stout Linen Warp Mattings, fancy colored patterns, regular 35c goods, now 22½c

300 Hindoo Rugs, excellent for bathrooms summer homes, campers, size 30x60 in. now reduced to 75c

THE GENUINE JOHANN HOFF'S MALT EXTRACT MAKES FLESH AND BLOOD AVOID SUBSTITUTES

ADVERTISEMENTS.

SEMI-ANNUAL CLEARANCE SALE

IT HAS been our yearly custom to make a general reduction in all departments during July in order to clean out odds and ends and at the same time make room for Fall goods. We are determined to make every effort that will accomplish the best result for our customers as well as for ourselves and therefore wish to impress them that it would be to their best interest to call soon in order to get the pick of the bargains that will be offered.

Our real Jouvin Gloves, regular price $1.50, will be offered at $1.05.
All $1.50, $1.75 and $2.00 Waists reduced to $1.00.
Silk Waists at greatly reduced prices.
Black figured Overskirts $1.25, were $2.00.
100 all wool Overskirts $2.45—four yds. wide, were good value at $4.50.
25 Silk Overskirts, $5.00—good value $7.50.
25 Black Satin and Gros Grain Brocade Overskirts, $7.50, worth $10.00.
100 pieces Fine Organdie, 15c a yard, former price 25c.
100 pieces Printed Dimity Lawn will be sold at 5c—worth 10c and 15c.

Besides hundreds of other bargains equally as good.
Watch our Windows and you will save money.

ABRAHAMSON BROS.

S. E. COR. WASHINGTON AND 13th STREETS.

NO MORE DREAD OF THE DENTAL CHAIR

TEETH Extracted Without Pain. Filled Without Pain. Crowned Without Pain. Bridge Work Without Pain.

WHEN WE MADE OUR ANNOUNCEMENT OF LOW PRICES TO THE PUBLIC 60 DAYS ago we thought to do so as an experiment. Having fully tested, we are pleased to say it brought us a large volume of business and thereby will enable us to continue at present prices for at least a period longer. We do as we advertise. Ask your neighbors about us. We court investigation. Come and see us and we will save you money.

Our patients are fully protected against the evils of cheap work and inferior materials. Our operators are skilled specialists and graduates of the best colleges of America. No students employed. We are not competing with cheap dental establishments, but with first-class dentists, at prices less than half those charged by them.

FULL SET OF TEETH for 25 00 up | SILVER FILLING 25c up
GOLD CROWNS, 22k 4 00 up | GOLD FILLING 75c up
BRIDGE WORK, per Tooth 4 00 up | CLEANING TEETH 50c up

By leaving your order for Teeth in the morning you can get them the same day.
No charge for extracting Teeth when plates are ordered.
Work done as well at night as by daylight by the modern electrical devices used here.

VAN VROOM ELECTRO-DENTAL PARLORS,

997 MARKET ST., CORNER SIXTH, S. F. TELEPHONE JESSIE 1693.

Eight skilled Operators. Lady Attendants. German and French spoken. Open Evenings till 9 o'clock; Sundays 9 till 12. All Surgical Work done by G. W. Williamson, M. D.

East Oakland Planing Mill

Corner 15th Ave. and East 12th Street

TELEPHONE 3553 BLACK.

C. M. JENKINS, - - - Proprietor

Mouldings, Brackets and General Mill Work

Estimates Furnished. Terms Reasonable.

Waverley BICYCLES.

New '96 Models

FOR MEN, WOMEN AND CHILDREN

40.00

HIGH GRADE AND FULLY WARRANTED

B. C. LUND, - 14th and Franklin Sts.

PIERRE LOUSTALOT

WHOLESALE BUTCHER

SHEEP, LAMBS, CALVES AND HOGS

BOUGHT, SOLD OR KILLED ON COMMISSION

Consign all Stock P. LOUSTALOT, Stock Yards, Oakland. Telephone Red 3213

Address Mail, Golden Gate, Cal. Telephone Red 3211.

SADDLE ROCK RESTAURANT 463 Twelfth St. Continues to be the Leading Restaurant of Oakland. Same Proprietor as of old. P. KISICH. TELEPHONE 439.

Dashaway Stable!

F. R. WILLIAMSON, Prop.

370 ELEVENTH STREET

Between Franklin and Webster.

OAKLAND, CAL.

Livery, Sale & Boarding Stable

Special Attention Given to Boarders and Country Patrons.

TEL. 645.

LISTEN!

If your electric bells or electric gas lighters or burglar alarms are out of order, and you want them fixed swiftly, certainly and cheaply call up or call at the office of the

Electrical Construction & Supply Co.

J. J. HANLON, Manager.

362 NINTH and 1249 BROADWAY. TEL. MAIN 481.

BROWN & McKINNON Oldest Merchant Tailors in Oakland.

We carry a full line of desirable staple goods and latest novelties.

. . . FALL GOODS JUST IN . . .

Evarts Block 1108 BROADWAY.

SOCIETY NEWS

Many Delightful Outings Have Entertained This Week.

SLY CUPID STILL AT WORK.

Several Pretty Weddings Open the Month of July.

PICNICKERS AT LAKE CHABOT.

The Meddler Has Some Very Interesting Matters to Relate.

There is isn't a house in Oakland without its guest. Some, indeed, have a half dozen. Endeavorers or not, the entire East seems to have taken advantage of the low rates to take a run across the country to the region where perpetual coolness reigns. Singularly enough, the weather remains a dream of loveliness, fair, clear mornings and moonlight nights, not a wisp of fog, and the thermometer behaving beautifully. Well the Californian mercury is usually well-bred.

As for the visitors, they are enjoying every moment of their all too brief stay. The yards at West Oakland and the sidetracks at Melrose are covered for miles with standing cars. They say there are thirteen miles of them—all the Pullman flotsam and jetsam in the country gathered here.

On Tuesday Oakland will put on her very best, not only because it is her pleasure to greet the transient guest, as well as those permanently within her gates, but because it is Oakland's hospitable way. The northern part of the State has never had such an advertisement as this. I wonder how it happens that Los Angeles, with her superior push and superior skill in getting herself before the public, did not get it. As it is, poor old San Francisco, is, for once, not getting the go-by.

As for those who are entertaining, there are the Yellands, the Cassidys, the Edwards, the Jeffersons, the Magees, the Chamberlains, the Woods and half a hundred others I could mention. The Yellands have as guests Rev. and Mrs. Marchand of Annandale, New Jersey. Mrs. Richard Cassady is entertaining three sisters, a brother and a brother-in-law, all of New York City. Mrs. George C. Edwards is hostess at the old A. K. P. Harmon place. Her cousin, Miss Bertha Rancall of Natick, Massachusetts, is her guest. Dr. and Mrs. S. M. Jefferson of Berkeley are entertaining Miss Mary Jefferson of Springfield, Illinois. Mr. and Mrs. Charles Redington are entertaining the latter's sisters, Mrs. H. B. Farwell of St. Paul, Mrs. John Ross of Chicago, Mrs. Edward Dermont of Rockford, Illinois, and a niece, Mrs. Frank McNear, of Des Moines, Iowa. Miss Howard Bray of Fruitvale is entertaining an old-time school friend, Miss Blair, of Salt Lake.

The hotels, too, are as full as the guest chambers. Yellowstone Park, the Yosemite, Lake Tahoe and all the points of interest are running over. California was never so busy.

Judged from the religious aspect, there was never anything like this convention here before. The big meetings in the city have been tremendous in enthusiasm. There is nothing of the camp meeting about them, but religious fervor blazes from end to end. Even if you are not inclined to piety, the Pavilion crowds are well worth seeing. The place itself is charmingly appointed and fitted up, and the decorations artistic in the extreme. There is an excellent art gallery with some gems of Californian art. Alameda county's booth in the old Mission is commodious and nicely fitted up. There are potted plants without number, and cut flowers and fruits of all kinds.

Everywhere you go there are mountains of baggage and streams of people in white caps and parti-colored badges extending their hands and singing hymns of welcome. These young people are not at all remarkable for beauty, but they are very cordial and good-natured.

A number of Oaklanders have participated at the big meeting by speaking or singing. Mrs. Martin Schultz was one of the bouquet of soloists at the opening concert. She also sang a solo at the first meeting. Harry Thomas and C. D. Robinson sang. A. M. Benham and H. J. McCoy led. George Cushing, Henry Fine, Charles Parce is and all the First Congregational orchestra played, and C. H. Tebbs led the anthem he had composed. It was very good, too. The Congregational orchestra looked very pretty, but didn't play anywhere near the high standard of excellence it had set for itself. Probably it was owing to the new material it attempted to assimilate at the last moment. They will do better next Tuesday, when the concert is repeated. Rev. John Rea has also had much to do with the music. He led at the noon meeting in the Palace Hotel courtyard.

* * *

And then there is the Exposition, very successful in spite of its rivals, but I think the crowd will be greater next week when there are not quite so many attractions. The Exposition is very interesting.

* * *

Speaking of crowds reminds me of Bryan. He filled Lincoln Park the other day, but, poor fellow, he had a frog in his throat and couldn't make himself heard, except for the few near by. He drove through town after four spanking grays. I wonder, poor man, why they jerked him through the State as though his days were numbered. He was nearly tired to death. In the square there was a prettily decorated platform, with flowers and the American colors, and what do you think? Lots of those who were ardently for gold during the last campaign, at on the platform and clapped vociferously. What's happened, I wonder?

At the Franklin street wharf flags were flying in honor of the distinguished guest. He hurriedly embarked, together with a case of wine, and, after lunching on Palace Hotel viands, every one was presented.

* * *

It was a very quiet Fourth. That was because it was stretched over three days, and also because so many people dropped out of town for a breathing spell. The Fruitvale people had a merry time. They pooled their fireworks and had a small mountain of them, which they let off on a neutral corner. Miss Blix Smith, who is staying with Mrs. Howard Bray and Mrs. Henry Wetherbee, were among the guests. Mrs. Wetherbee, by the way, is entertaining her brother, an Eastern clergyman, and several friends. All the Albrights and their connections were there. The Albright and Bray cottages and the Hush home Etnemere, were all decorated with strings of Chinese lanterns. The celebration occurred on Monday evening.

* * *

All Fruitvale is laughing at a good joke on Howard Bray. There is a little striped tent in his side yard and he conceived the idea that it would be great fun to camp. The neighborhood made life miserable for him during the early part of night by throwing shoes and other things at his canvas house. Along about 5 o'clock a policeman called by pre-arrangement, with other members of the family, and hauled Mr. Bray from his leafy couch, under pretense of believing him to be a tramp. The alarmed house-holder had some difficulty in explaining. At any rate, he has not suggested the tent again, as a desirable sleeping place. He says he slept excellently between half-past three and quarter of four.

* * *

The Jordans have returned from their driving trip.

* * *

Mr. and Mrs. J. Cal Ewing will camp at Stony Brook, in the Niles canyon, another month. They are entertaining a friend at present. They are enjoying it immensely, having spent all the month of June there.

None of the Niles canyon people show the slightest inclination to return.

* * *

The death of Mrs. Effie Costigan Austin was of the saddest. The birth of her little girl on July 1st cost her her life. Everyone in Oakland is deeply grieved. Though she had not been here much since her marriage, everyone remembers and loves the Effie Costigan of Snell Seminary days. The funeral was very largely attended.

* * *

Mr. and Mrs. Thomas Magee Jr. have started building a residence in San Francisco.

* * *

The Hush-Magee four-in-hand to Tahoe was as picturesque as anything well could be. The three girls wore bright red flannel shirts, very becoming to them, short linen skirt to the knee and linen bloomers and long bicycle boots which came to the knee like the Goddess of Liberty's gaiters. Felt sombreros with snake skins for adornment and snake skin belts completed their outfit. Of course they carried clean shirt waists and things of that sort with them. Both Mrs. Magee and the Misses Hush wore their black hair in plaits down their backs. They left with a great pawing of horses and tooting of horns. They are there long before this.

Mrs. Triglone, nee Ada Larkey, with her small daughter, Dorothy, is visiting her mother and sisters on Mrytle street. Mrs. Triglone's home is in Amador county.

* * *

But the chief amusement of the week has been yachting. The yacht that Mrs. Sharon matronized was becalmed and they all had a chance to see how much their friends cared for them. Everybody was terribly anxious and everyone was sure some dreadful accident had befallen them. When they all turned up there was a general laugh.

* * *

Young Mr. Hackett will give a big yachting party on Saturday. There will be fifty guests and after the party lands, there is to be a clam bake. Everything looks very jolly. It will be the biggest and gayest yachting party of the season.

* * *

Mr. and Mrs. Charles Rossier, nee Mamie Pope, will change their residence from San Diego to San Francisco next month. Before returning they will revisit the scenes of their wedding journey—Catalina, Santa Barbara, Monterey and San Jose. How is that for a charming sentiment?

* * *

I am sorry to say that the principal conversational topic of the week has been San Francisco's terrific scandal, which it shares with Los Angeles. Beside it our own scandal has paled and been forgotten. Everyone has been discussing the lady and her dupe, Mr. Ward, whom she cast aside at the first opportunity. But enough of this!

* * *

Mr. Younghusband—Couldn't come any earlier than the last boat, my dear. Had to stay to the Christian Endeavor rehearsal.

Mrs. Younghusband—Do they have one every night?

Mr. Y.—Yes, all this week and next. Then Mr. Younghusband sneaks out and nearly cuts a page from the morning paper which contains the rehearsal announcements.

But all's well that ends well. I suppose everyone is enjoying his summer—all but the poor Meddler, who has to rake her head for news. It's bad enough to have to write news, let alone making it up.

It's as dry as a sponge Meddler that bids you goodnight. MEDDLER.

A YACHTING PARTY.

Mrs. W. E. Sharon chaperoned a yachting party July 5th on board the Dolphin. The party was becalmed and was several hours late in arriving home. Among those on board were: Florence and Blanche Sharon, Pauline Fore, Sadie Whitney, Genevieve Fore, Walter Leimert, Dan Belden, Elmer Smith, Herbert Beck, Will Russell and others.

A WOODEN WEDDING.

Mr. and Mrs. William Nylander celebrated their wooden wedding last night at their home on Linden street.

A delightful evening was spent with music and social intercourse. Later in the evening the guests assembled in the garden, where a dainty supper was partaken of in a large tent, illuminated with Chiese lanterns. A number of presents significant of the happy completion of the fifth year of married life were received by Mr. and Mrs. Nylander.

One of the guests read an original poem, written for the occasion.

Among those present were Mr. and Mrs. Sandin, Mr. and Mrs. C. Carlson, Mr. and Mrs. Lisbon, Mr. and Mrs. A. Lundin, Mr. and Mrs. Lotsbome, Mrs. A. Troth, Miss Louise Lisbon, Miss Edith Carlson, Miss Oberg, Messrs. Abrahamson, Bergstrom, Peterson, Dr. Kylberg, A. Sutherland, A. Johnson, and others.

MORANT--CELIA.

The wedding of James Morant of San Francisco to Miss Celia of this city was held in the Church of the Immaculate Conception Wednesday morning, June 23d.

The sacred knot was tied by the Rev. Father King. Miss Sarah Tinney acted as bridesmaid, John Gallan as best man.

After the ceremony a wedding breakfast was served at the residence of Mrs. H. Dunlap at 717 Sixth street, where the bride has for many years made her home.

The occasion was a very happy one, and congratulations and good wishes were by no means lacking.

Later in the afternoon the bridal couple started for Monterey, where they spent a few days. On their return they will make their home in San Francisco.

A BERKELEY EVENT.

The Catholic Ladies' Relief Society of Berkeley gave a musical and literary entertainment Thursday evening in St. Joseph's Hall.

Those taking part were Miss Byrne, Miss Hamilton, Mrs. Dr. Maher, Mrs. Dr. Payne, Mrs Smith, Mr. McCarthy, Mr. Doran and Mrs. Gregory. The following officers were elected: President, Miss Tessie Mathews; vice-president, Miss Magee, treasurer and secretary, Miss Byrne; relief committee, Mrs. Powell, Miss Curtis and Mrs. Gregory.

THE DANISH ACTRESS.

The celebrated Danish actress, Eru E. Riis, known as the "Sarah Bernhardt of Denmark," will give an entertainment at Germania Hall, Seventh and Webster streets, tomorrow night. Eru Riis is a strikingly handsome woman of a northern type of beauty.

The entertainment promises to be an excellent one. Music will be furnished by the Scandia orchestra.

YOUNG THESPIANS.

The Oakland Dramatic Club was organized Tuesday evening by a number of people interested in play and players.

The object of the club is to present plays and operas for charitable purposes. The dispensing of the funds will be in the hands of the board of directors. Performances will be given once or twice a month.

The colors of the club are purple and pink.

The first performance will take place some time this month.

The following officers were elected: President, Mrs. L. Knott; vice-president, Mrs. Walter Upton, secretary, Miss Lena Golden; treasurer, Miss Emily Kellett; business manager, W. J. Byers; stage director, Clarence G. Barr.

Dr. E. O. Robinson is chairman of the board of directors. The advertising agent is H. O. Wilson; master mechanic, Fred Biven, master of properties, Perry Banks.

Among the members are the following: Miss Maggie Leonard, Mrs. Florence Sebrand, Miss Ola Russell, Miss Ida Maloon, Miss Grace Wilson, Miss Estella Winthrop, W. Ainsworth, E. Stanly Charles Kingley, L Price.

A CHURCH ENTERTAINMENT.

An entertainment will be given in August for the benefit of the Christ Church organ fund in Alameda.

Among those who will take part are: Lizzie John, Jennie Sath, Pearlie Glissman, Percy Forsythe and Emil Jacobsen.

THE LOMBARDI PARTY.

Miss Dollie Lombardi entertained a number of her young friends at her home in Berkeley on the evening of the Fourth. Among those present were Mr. and Mrs. C. Lombardi, Mr. and Mrs. G. Orsi, the Misses Frances Murphy, Marie Pantermehl, Florence Wilson, Mamie Dean, Lulu Wheeler, Josie Speck, Sabina Wilson, Matilda Martin, Dollie Lombardi, Mr. T. Ronald, J. Dixen, L. Wheeler, F. Wilson, C. Sturtevant A. De V. Wilson, G. Little and G. Mitchell.

UNITARIAN CLUB.

The Unitarian Club of Alameda presented the following patriotic programme at their Wednesday evening entertainment:

Cornet solo, "Star Spangled Banner," Mr. J. Boquet, with piano accompaniment by Mr. George Pinto.

Address, "The Climax of the War," Colonel George Babcock.

Vocal solo, "Vive l'America," Prof. Henri Fairweather.

Recitation, "Old Glory," Mr. J. L. Fields.

Address, "America in History," Captain W. E. Scott, chaplain, U. S. A.

Piano, four hands (a) "Columbia March," (Holst); (b) "Boccaccio March" (Suppe). Mr. Fedor R. Ziel and Mr. Harry L. Zimmerman.

Running cross-fire by Messrs. A. D. Cushing, E. W. Maslin, Col. J. J. Tobin, Captain John E. Youngberg, who, with others, will be unexpectedly called on to fire and fall back.

Club chorus, "Columbia, the Gem of the Ocean."

Colonel Charles A. Sumner also addressed the club.

THE SWANEY PARTY.

One of the jolliest parties of the season was held last Saturday evening at the residence of H. A. Swaney, 1624 Twenty-fourth avenue, Fruitvale.

The event was to celebrate the return from the East of Mr. Swaney, who had gone thither a month previous as a delegate to the Postal Clerks' Convention in Philadelphia. A genuine surprise was given him, and he proved himself a most agreeable host.

The young people, led by Mrs. Henry East, played romping games, while their elders enjoyed games of euchre.

Some dancing was indulged in, to the inspiring strains of the violin in the hands of Mr. Horgan, who plays the old-fashioned dancing tunes with marked sweetness.

Ice cream and cakes were served and greatly enjoyed.

At midnight the party disbanded, satisfied with the evening's pleasure.

The following were present: Mr. and Mrs. C. Griswold, Mr. and Mrs. Horgan, Miss Maggie Horgan, Mrs. Emma Munson, Miss Gladys Munson, Mr. Howard Munson, Mrs. Alda Perkins, Mr. and Mrs. Swaney, Misses Bernice and Alida Swaney, James Horgan, Timmy Horgan, Miss Margery Lambert, Miss Blanche Morse, Miss Susan E. Bates, and Mr. and Mrs. Henry East.

THE SCOTT PARTY.

The Swanhilda Whist Club met at the residence of Mrs. J. Dillon Scott, 951 Clay street, last Tuesday evening. From 8:30 to 11 P. M. whist was played, after which refreshments were served.

The guests were Miss Edythe Hutchings, Ohe and Mrs. Wilson, Mr. and Mrs. J. Dillon Scott, Fred Merrill, Miss V. Nesbert, Frank Howland, Miss Alda Casey, Clarence Post, Mr. Hutchings, Miss Jennie Kelton, Miss E. Hutchinson, West Howland and Hazel Smith.

A PICNIC PARTY.

A jolly picnic party went to Lake Chabot July 5th and spent the day among the picturesque surroundings of the pretty lake. The party was chaperoned by Mr. and Mrs. Seth Mann and included the following: Miss Mabel Harris, Miss Elizabeth Clift, Miss Edith Gowell, Mrs. Henry Bull of Healdsburg, Miss Lou McCarthy, Misses May and Kate Judson, Miss Forester of Los Angeles Miss Carrie Schultz, Misses Grace and Edna Bartlett.

Messrs. Miller, Pheoe, Vestor of San Francisco, Dr. Litchfield of Healdsburg, Long, Kitchener, Farwell, Henry Kirk, Frank Harris, Bertram, Rose of San Francisco.

PIEDMONT PARLOR INSTALLATION.

Loring Hall, uniquely decorated by the artistic hands of the Native Daughters of Piedmont Parlor, was the scene of a very pretty installation ceremony last evening. The platform was covered with ferns and palms and from the chandeliers gracefully hung branches of pepper, while over the president's chair were the American and Bear flags.

After a selection by Barney's orchestra, L. N. Cobbledick district deputy grand president, installed the following officers-elect of Piedmont Parlor, No. 120, N. S. G. W., Junior Past president, Frank Barnet; president, W. H. L. Hynes; First Vice-president, D. Doody; second vice-president, E. Baker; third vice-president, W. Halnan; recording secretary, J. B. Donnelly; financial secretary, J. Fahy; treasurer, Fred Hammerly; trustee, George E. De Golia, marshall, W. Baccus; inside sentinel, B. Rathjen; outside sentinel, G. Planer.

The installation of the officers of Piedmont Parlor, No. 87 N. D. G. W., followed, District Deputy Grand President Miss M. Dempsey officiating. The officers installed were as follows: Junior past president, Miss A. Hammerly; president, Mrs. Annie McDonald; first vice-president, Mrs. Emma Munson; second vice-president, Miss Clara Heffernan; third vice-president, Mrs. Emma Swaney, recording secretary, Miss E. Surryhne; financial secretary, Mrs. Tillie Paul; trustees, Mrs. A. Cross, Mrs. J. Montgomery, Mrs. D. Summers; marshal, Miss M. Diefenbach; Mrs. A. Barnet, inside sentinel, Miss Care, treasurer, Mrs. Brown.

Jos. R. Knowland of Halcyon Parlor, No. 146, presented Frank Barnet, the retiring president, with a very beautiful emblem of the order. From the bar which consisted of an American and Bear flag, hung a shield upon which is enameled the steamer Piedmont. In the background is the setting sun, which is studded with a very beautiful diamond. The shield is surmounted by a bear under which are the letters "N. S. G. W."

After the installation those present indulged in dancing which concluded the evening's entertainment.

A. O. U. W. ENTERTAIN.

The installation of officers of Keystone lodge, No. 64, last Tuesday evening, was a social event of great interest. There was a large number of people present and the following excellent programme was rendered:

Opening address by the chairman, M. O'Connell, in the absence of P. M., W. A. Mathewson; installation of officers by D. D. G. M. W., W. J. Hall; song, Keystone Quartette, directed by Prof. Hall; piano solo, "Solfeggietto," E. Bach, "Titani" L. Wely by Master Eugene Blanchard; reading, "Aux Italiennes," Miss Josie Butler pantomine expressions, Miss Cora Scheitbe, accompanied on piano by Miss Mae Johnson; violin solo, "Faust" Gounod, Singelle's "Fantasie," Master Charles Schwartz, accompanied on piano by Prof. Hall; recitation, Miss Ella O'Connell; address, Grand Recorder D. S. Hirshberg; screen work of A. O. U. W., lecture by D. D., W. J. Hall; song "Good Night," Keystone Quartette, directed by Prof. Hall.

The committee comprised W. A. Mathewson, P. M. W., M. O'Connell, M. W. elect: H. Schwarz, P. M. W.; George S. Johnson, recorder.

The piano solos by Master Eugeue Blanchard and the violin solo by Master Charles Schwarz were rendered in an excellent manner. They were loudly applauded.

Miss Cora Scheithe, in her pantomine expressions, was well received, and the young lady was presented with a beautiful bouquet by the Master Workman.

The reading by Miss Mae Johnson was also a splendid feature. In fact each of the participants deserve great credit for the assistance given in making the evening so delightful.

LA SIESTA CAMP.

One of the most popular camps at Camp Taylor this year is La Siesta. The party is made up of Miss Mollie Milton of Oakland, Misses Clara and Annie Baker, Misses Cloe and Aggie Devlin, Miss Gertrude Green, Misses Julia and Josie O'Neil and Misses Mamie and Tessie Grennan, all of San Francisco.

On last Sunday, the Fourth, the young ladies were visited by many friends from the city who spent the day in dancing, boating and sight seeing. In the evening, seated around a comfortable camp fire, the merry campers celebrated the Fourth by shooting fireworks and singing patriotic songs appropriate to the occasion. Among the visitors were Dr. A. H. Giannini, Thomas Grennan, Miss Mooney, Dr. Joseph Campodonico, Mr. J. Slater, Miss O'Neil, Frank J. Burke, Edward Torpey, Jas. Cronin, T. Fitzpatrick, J. Mooney, Joseph Greer Hugh McIsaac, the White brothers, J. Favley, Maurice Pope, Walter Thompson, Hubert Donegan and D. F. Shea.

TENNIS CLUB OUTING.

The Milvia Tennis Club of Berkeley spent the Fourth in a quiet outing at Lake Temescal. Those who attended were, Miss Elia Stockwell, Miss Alma Stockwell, Miss Gertrude Rush, Miss Miller, Miss Lena Blanchard, Miss Margaret Matthew, Miss Thayer and Messrs. Ellis and Nichols. Mrs. Rush chaperoned the party.

LAWRENCE--MAY.

Miss Mae Irene Lawrence, daughter of Mr. and Mrs. Joseph Lawrence, was married to Philip Ma., Thursday evening at St. Joseph's Church, Alameda. The ceremony was performed by the Rev. Father Conway. The maid of honor was Miss Evaline Lawrence, a sister of the bride, and Miss Minnie Agen acted as bridesmaid. The best man was Adam May, brother of the groom.

A reception was afterwards held at the bride's home, 1214 Ninth street, where only relatives and a few intimate friends were present. The young couple will return after a honeymoon trip and take up their residence in Alameda.

THE M'GRAW PARTY.

Miss Elizabeth McGraw was the recipient of a pleasant surprise party last Saturday evening at the home of her sister, Mrs. Bernard Hanly.

Those present were Misses M. Murry, E. Murry, A. E. Dolan, M. Burke, Messrs. Joe Murry, P. G. Garahan, P. Fahy, E. Killien, J. Loughery, P. Meehan, H. Kane, D. McIntyre, W. Hyde and others.

The evening was spent in dancing, singing and games. A light repast was served at 10:30 o'clock, after which dancing was resumed until a late hour, when all departed to their respective homes well pleased with the evening's enjoyment.

FELTON--WEBSTER.

A very pretty wedding took place at Selma Tuesday evening, when Bradford Webster of this city and Miss Margaret Bailey Pelton of Selma were married.

St. Luke's Episcopal Church was decorated with exquisite taste.

Above the bridal party hung a wedding bell of flowers, suspended by white ribbons.

Rev. Louis C. Sanford officiated.

The bride's gown was a very pretty affair of white satin. The veil was of tulle. The bride carried a bouquet of sweet peas. Miss May McClueg and Miss Georgie Edmore were the bridesmaids, and were gowned in blue, carrying pink sweet peas.

Miss Birdie Black of San Francisco was maid of honor.

J. A. McClueg, Jr., and E. H. Norris, Jr., officiated as ushers.

After the wedding ceremony a reception was held at the Palms, the home of the bride's parents.

The beautiful gardens were brilliantly illuminated with lanterns. The house was adorned with a profusion of flowers.

Mr. and Mrs. Webster left for the north and will spend the honeymoon at Victoria.

The bride is the daughter of Judson Seth Pelton.

The groom is the only son of Dr. L. R. Webster of this city, and is a rising young attorney.

Mr. and Mrs. Webster will reside at the family home at 1229 Franklin street.

THE SCHWERIN PARTY.

Mr. and Mrs. Wm. Schwerin of Alameda gave a party in honor of the birthday of their daughter, Miss Lottie Schwerin, Saturday evening. The house was decorated with an abundance of flowers and the garden was bright with lanterns. About sixty guests were present.

THE BUCK PARTY.

Mr. and Mrs. C. M. Buck were tendered a delightful surprise party at their home in San Lorenzo last Friday evening. The guests were: Mr. and Mrs. O. J. Lynch, Mr. and Mrs. B. W. Perry, Mr. and Mrs. Wm. Fulton, Mr. and Mrs. A. J. Murtry Mrs. R. W. Graff and the Misses Freda Baumberger and May Bilger.

MORAGA VALLEY CAMPERS.

The William Pollard Camp at Moraga Valley, celebrated the Fourth with a big jollification. Singing and dancing continued during the evening.

Among the visitors were: Mr. and Mrs. Cobbledick of Oakland, Mr. and Mrs. Poyzer, Mr. and Mrs. Downs, Miss Ethel Downs, Roscoe Downs, Percy Forythe, David Welch, Sidney and Roy Pollard, Miss Gertie Renner, John Gibbons and Frank Whalley.

A POPCORN PARTY.

Miss Sophie Jones of Sacramento is a guest at the home of her uncle, Senator Eli Denison.

Thursday evening Miss Jones gave a pop-corn party. The invitations were limited to intimate friends.

Owing to the brilliant moonlight, the party was given in the open air. The evening was very enjoyably spent and it was a late hour before the guests departed.

RED MEN ENTERTAIN.

Comanche Tribe, No. 89, Improved Order of Redmen, held its installation Tuesday evening at its new hall, which will be dedicated August 3d. Among the chiefs installed were: Prophet, Charles H. Huntsman; sachem, Frank B. Vose; senior Sagamore, L. T. Higgins, junior Sagamore, Philip Barbin; chief of records, William B. Zimmerman; keeper of wampum, Martin S. Shaw.

THE GETCHELL PARTY.

A pleasant surprise party was given Winnie J. Getchell at his home on Forty-sixth and Grove streets, Saturday evening.

The house was decorated with an abundance of flowers, set off with ferns and palms. Dancing, singing and games were enjoyed during the evening.

At 12 o'clock the Fourth was ushered in with a display of fireworks. Refreshments were then served on the lawn, which was illuminated with Chinese lanterns and colored lamps.

Among those present were: Mrs. E. Kitto, Mr. and Mrs. R. J. Scott, Miss L. Blanchard, Mr. and Mrs. H. Chapman, Mr. and Mrs. H. Kelton, Mr. and Mrs. W. M. Kitto, O. Coffman, Mr. and Mrs. A. C. Peregeine, Miss G. Amos, Miss L. Short, Miss F. Nooney, Miss A. Sullivan, F. Clark, Miss Ferguson, Miss A. Blanchard, Mrs. A. Blanchard, M. C. Miller, Mr. and Mrs. O. Kitto, Mrs. Fisher, E. Aaron, Miss M. Reegar, F. Hamoc, Mr. and Mrs. W. Smith, B. Myrick, Mrs. M. Dawson, B. Crandall, Mr. and Mrs. W. J. Getchell, Miss E. Getchell.

PERSONAL AND SOCIAL.

Miss Nellie Keenan, the popular Western Union telegraph operator at Berkeley, has gone to Lakeville, Sonoma county, on a two weeks' vacation. Miss Nellie Wells of Petaluma will fill Miss Keenan's position during the latter's absence.

The Rev. A. R. Olney and wife of Waterville, N. Y., are visiting Mr. and Mrs. W. H. Code, Park avenue, this city.

Mrs. Wm. Winnie is spending the summer at Atlas Peak, Napa county.

Miss Irene Rutherford and Miss Mabelle Rutherford are spending several weeks with a chaperon and a jolly party of young friends at Hotel Mount View, near San Rafael.

Mrs. Stuart W. Booth and son returned last night from a pleasant outing at Pacific Grove.

Mr. and Mrs. J. Le Veau of Lincoln, Placer county, are visiting in this city.

Mrs. John A. Britton and children will remain for two weeks more at their camp in Niles Canyon.

Miss G. E. McDonald, Mrs. F. L. Van Denburgh, Miss Van Denburgh of Oakland will spend a month at Paso Robles.

P. Crowley, Mrs. Crowley, Miss Daisy Crowley, Miss K. Crowley, are among those registered at Paso Robles.

Louis Tisch of St. Louis, Mo., and Charles Tisch of Milwaukee, Wis., are the guests of their brother, John Tisch, of 1211 Telegraph avenue. Mr. and Mrs. Charles Bing and daughter Lily of Chicago, and Mr. and Mrs. Helzel and daughter of Chicago are also guests of Mrs. John Tisch, but have taken rooms at Hotel Albany.

Robert M. Baker of Dalton, Georgia, a nephew of Rev. Dr. R. C. Foute of San Francisco, is in Oakland, the guest of William J. Laymance. Mr. Baker is touring California in the interest of several Georgians, who are thinking of locating in this State.

Mr. and Mrs. J. C. Cook, who were recently married, are now residing in a pretty home at 811 East Twenty-second street.

Senator and Mrs. Eli Denison and the Misses Denison will soon return from Highland Springs.

Miss Olita Lunt and Fred Youngley are members of a camping party at Glen Del.

Wm. E. Melwan is at the Mark West Springs.

Mr. and Mrs. Frank Walsley and daughters are at Camp Lucera, Glenwood.

Miss Kate Halsey is camping at Glenwood.

Mr. and Mrs. Mallock are in camp at Glenwood.

Mrs. Carmine, nee Miss Minnie Campbell, has arrived from Galveston, Texas, and will remain some weeks, the guest of her mother, Mrs. J. C. Campbell.

Mr. and Mrs. John Clay Hampton leave their pretty home on Alice street this week for a trip to Humboldt, whither business matters call Mr. Hampton.

Mrs. George Burdick and daughters have returned from their summer outing near Cazadero, much rested by the trip.

Dr. O. D. Hamlin is at Blue Lakes.

Doctor Nellie Beighle has returned from her vacation trip.

Mr. and Mrs. E. H. Kittridge and Mr. and R. W. Gorrill had dinner at the Haywards Club House Wednesday evening.

Mrs. Hugo Abrahamson is entertaining her parents, Mr. and Mrs. Jacobi, at her very pretty home on Linden street.

Mrs. J. M. Driscoll, with her mother, left on Thursday for Siegler Springs to be gone some weeks.

George De Golia has gone East on a short business trip.

A. H. Macdonald was in Martinez the early part of the week.

Chas Yates and family are at Napa Soda Springs.

Doctor Hayward Y. Thomas and family are spending a month at Ygnacio valley.

Misses Maie Tucker and Bernice Macdonald are guests of Mrs. Baxter of Santa Barbara.

Misses Alma and Ada Brown have returned from Cisco.

Mrs Peck of Milwaukee, who has been visiting Mrs. C. O. Alexander, leaves this week for the East.

Misses Gail and Clara Converse will in the future reside in San Francisco.

Walter Hackett is giving a tug boat party this afternoon.

Among the Oaklanders at Castle Crags are Mr. and Mrs. T. L. Barker, Miss Mamie Barker, Miss Ethel Kittredge, Mr. and Mrs. Q. A. Chase and family Mr. and Mrs. Wm. Herrin and family Mrs. Wm. P. Johnson and family, Captain and Mrs. Taylor and family, Mr. and Mrs. E. J. Crane, Major and Mrs. Darling, Chas. Webb Howard, Mr. and Mrs. John Spruance, Mrs. A. Cheeseborough, and Miss Kate Dillon, Mr. Goodrich and daughter, John Barton and family, Mr. and Mrs. A. Schilling and family, and many others.

Death of James McQuaid.

James Ross McQuaid, father of Mrs. Dr. J. M. Hinkle, died suddenly at his daughter's home, 1504 Franklin street, yesterday afternoon. In company with Mrs. Hinkle and his son, who had just arrived on a visit from Canton, Illinois, Mr. McQuaid went driving yesterday in Alameda.

It was while driving that the old man became suddenly ill. He was hurried home and medical attendance was summoned, but death came in a short time.

Deceased was seventy-nine years of age. For a number of years he had been partially paralyzed.

The funeral will be held at the Hinkle home tomorrow and the remains will be forwarded to Canton for interment.

Miss Newland's Departure.

Miss Sophia Newland, daughter of Edward Newland of this city and a young woman well known to the best musical and social circles, departed last night for Scotland, where she is to be married during the early part of the fall season.

Miss Newland is accompanied by friends on her journey as far as New York. She is a sister of Mrs. A. Campbell of the Hotel Metropole here and has been a leader of St. Paul's Episcopal Church choir.

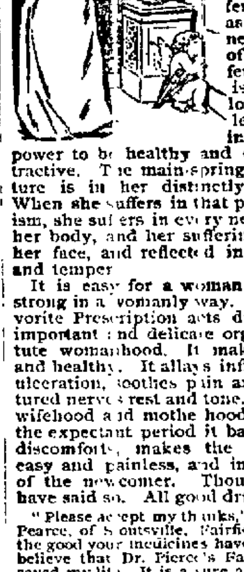

A healthy woman will always find Love. Health and Beauty are twins that do not have to seek far or long to find Cupid. It is the woman who suffers from ill-health as a result of weakness and disease of the distinctly feminine organism, who leads a loveless and childless life. It is in every woman's power to be healthy and consequently attractive. The main-spring of woman's nature is in her distinctly womanly-self. When she suffers in that part of her organism, she suffers in every nerve and fiber of her body, and her suffering is pictured in her face, and reflected in her disposition and temper.

It is easy for a woman to be well and strong in a womanly way. Dr. Pierce's Favorite Prescription acts directly upon the important and delicate organs that constitute womanhood. It makes them strong and healthy. It allays inflammation, heals ulceration, soothes pain and gives the tortured nerves rest and tone. It prepares for wifehood and motherhood. Taken during the expectant period it banishes the usual discomforts, makes the coming of baby easy and painless, and insures the health of the newcomer. Thousands of women have said so. All good druggists sell it.

"Please accept my thanks," writes Mrs. Maud Pearce, of Smoutsville, Fairfield Co., Ohio "for the good your medicines have done me. I truly believe that Dr. Pierce's Favorite Prescription saved my life. It is a sure and certain cure for female troubles. I am having perfect health. Nothing did me any good until I heard of you. My good health pleases me and pleases my husband. Every invalid lady should take Doctor Pierce's Favorite Prescription and 'Golden Medical Discovery.'"

One line in a good practical, home medical book will sometimes save a life. Dr. Pierce's Common Sense Medical Adviser is the best book of that description published. Over a million women own copies and thousands of them have written testifying to its great value. A new edition is ready and will be given away FREE. If you want a paper-covered copy, send 21 one-cent stamps, to cover the cost of mailing *only*, to World's Dispensary Medical Association, Buffalo, N.Y. For cloth binding, 31 stamps.

T. D. CARNIAL TO SUCCEED W. W. FOOTE

New Director Named for the Deaf and Dumb Institute.

The Governor's Choice Is a Man Well Qualified for the Position

Thomas D. Carneal, one of the oldest and best known residents of this city, was appointed by Governor Budd today to succeed Hon. W. W. Foote as a director of the Deaf, Dumb and Blind Institute at Berkeley.

Mr. Foote has been forced to resign because of his many duties that require all his attention, and not having the necessary time to attend to the responsible duties of a director he asked the Governor to release him.

T. D. Carneal is as well acquainted with this city as any resident could possibly be. He has resided here since he was two years of age, which was in 1855. He was a graduate of the State University at the famous time when James Budd, W. R. Davis and other prominent men took their diplomas. After his University success in '74 Mr. Carneal went to the Columbia Law School in New York and graduated from there in 1877.

The new director is a nephew of W. W. Foote and stepson of J. West Martin. His grandfather was Senator H. S. Foote, who lived in East Oakland. Mr. Carneal is one of the old timers, having seen this city grow up from the smallest of hamlets. He has never sought or held a political appointment and the commission he received today is his first public appointment of any nature.

Mr. Carneal has been practicing law in this city for many years, and is well qualified for the responsible position to which the Governor has appointed him.

THE TRIBUNE'S TELEGRAPHIC SERVICE BRINGS THE NEWS FROM ALL OVER THE GLOBE.

THE OAKLAND MILLINER.

Latest styles, clever effects, fine materials, best trimmers in town, most reasonable prices. Miss M. A. McGrayan, the Oakland milliner, 1207 Broadway.

SPRING MILLINERY OPENING.

Mrs. Nettie Laymance begs to announce to her friends and patrons that she will display on next Thursday, Friday and Saturday, March 18th, 19th and 20th, at her millinery parlors, 555 Broadway, a fall line of French pattern hats and spring novelties, to which the ladies of Oakland are cordially invited.

The Hamman departments for ladies and gentlemen at the Piedmont Baths are the most elaborate and luxuriously fitted up of any this side of Chicago. Take Piedmont cars.

Above all others, Sperry Family Flour

FOUND AT LAST.

A Sure Restorative for Falling or Gray Hair

A Luxuriant Growth of Hair Can Be Brought on the Smoothest Bald Head.

There is no necessity for any man or woman to become prematurely old by allowing the hair to drop out or turn gray. My treatment will effectually stop falling of hair and will produce rapid growth of hair in cases where the scalp has already become bald. I also quickly restore to the natural color any hair that may have become gray from whatever cause. I guarantee to effect a cure in any case undertaken. All treatment done under contract, terms reasonable.

M. S. GILL,

Room 16, Murphy Bldg, cor. Market and Jones street San Francisco.

Our Specialty:

SUPERFLUOUS HAIR MOLES, WARTS, RED NOSE & ALL FACIAL BLEMISHES

For this work we have the most fully equipped and centrally located office in the city. Our operators are all experts—the best that money can procure. Our work never deteriorates, on the contrary, it is constantly and progressively advancing. Today we unhesitatingly say no other operators can enter into successful competition with the work we are now and have always been doing. WE NEVER SCAR A PATIENT. This alone is a result others are vainly trying to reach. Our operation for **Superfluous Hair, Moles, Warts, etc.,** creates but the merest stinging sensation that **could in no way be called painful.** This result is accomplished by scientific application of **Electrolysis.** No drugs are used, nothing but science and knowledge, the result of years of experimental and painstaking research. When you combine **absence of pain, no scar, no shock, no injury,** and add to these its **invariable permanence and our reasonable prices,** you will search in vain for a facial blemish establishment that can successfully compete with us. We never move; old patients and new patients can find us at the same place from year to year. This in itself is the best possible evidence of our reliability. Have you any form of facial disfigurement? If so, write or call on

The Chicago Electrolysis Co., 613 Parrott Bldg, S. F.

Book and Consultation Free.

Hours—9 to 4. Sundays 10 to 1.

ROBINSON'S

CHEAPEST PLACE FOR FLOWERS, FEATHERS, TRIMMED HATS

965 WASHINGTON ST. OAKLAND

FASHION HAIR STORE

ARTISTIC HAIR DRESSING

RAY JOSEPH

Facial Massage and Scalp Treatments a Specialty

Manicuring

459 Thirteenth St., Bet. Broadway & Wash'n OAKLAND.

Theatrical and Masquerade Wigs

FOR SALE OR RENT.

Toupees, Wigs, Front Pieces & Switches to Order.

Some Ghost Stories.

Are ghosts ideas or ideas for the most part, ghosts of bygone consciousnesses? The question came up lately among a company of people given to literary pursuits and discussion of it elicited some curious bits of experience. It began by one story teller asking another—one who is famous through two continents:

Tell me, when you are writing does a story ever take itself away from you and insist upon being something entirely unlike what you intended?

The other thought a minute then said reflectively: Yes. Sometimes. A case in point is a story I wrote once entirely out of my usual vein. It had to do with a ghost—and while I brought him in with malice aforethought I was not a little puzzled as to how I should account for him and what story he should tell—for we all know that a ghost without a history would be no ghost at all. But as I sat pondering a story came to me—one so neatly thrilling I patted my imagination on the back and thought it was certainly developing under strain. The story finished itself to admiration—I sent it off to be printed with a mild flutter of self satisfaction but with no thought of its bringing me any uncommon experience.

Some weeks after it came out though I got a letter. I had never heard of the writer of it but have since learned that he is a man of character and unquestioned probity. He asked me in the most grave-ly respectful manner to tell him if my ghost story was not a transcript of fact—adding that he trespass on my courtesy so far for a vital personal reason. Of course I told him that it was so far as I knew a figment of my own tragic imagination. Then he wrote again saying that exactly the things which had happened to my ghost had happened to him self—that he had every reason to think they were known only to himself and to one other person who had been dead ever since their happening and that he had been irresistibly impelled to write and ask how I found out so secret a thing as he could not believe the correspondence of time place season action and persons was accidental. But if it was not accident I do not know what it was.

Oh I dare say the story was in the air and your mind happened to be just then sensitive to it, a listener who was given to theosophy said. A newspaper woman shook her head. Telepathy, I think, she said. Let me tell you of something that happened to me. My work is largely for a woman's page—so of course I write many things with a household bearing. One rainy day when I did not feel like browsing amid the hints and decorations—in fact when I was so full of morbid fancies I could not—I sat down and wrote a story with a moral of domestic discord growing from the ... mind. You know the sort of thing—a young couple who grew quite ... of together—increasing their little rifts ... till love ... Of course I gave my paper ... and ... condition—and somehow I found the invention of it was enormously easy. But I saw the thing hardly a second though until the week after it had been printed when a ... her friend of a gentleman whom I hardly came to me in great distress saying: Oh Mrs L— do please tell me where you heard that story about the W—s? (people of my story). I heard it a month ago but I have never told anybody—certainly not you—yet the W—s believe I did and are so angry with me about it.

I was completely taken aback and could only say I am ... ... W—s ... that those I had written about were created upon the spur of the moment purely to make a moral adorn my tale. But a little questioning I found out that I had not only used the names ... ... that my imaginary conditions exactly fitted them. I can take oath I knew nothing of them while writing, but the agreement was too close for coincidence. I have always been sure that I unconsciously read the mind of my dear old ... woman who was possibly just then thinking in pity of the unhappy pair.

Things do seem to project in curious ... themselves ... another person still. Now I walk a great deal about the city streets and I have had some curious previsions of what the next corner would reveal. In one case it was a team of horses—a ... and ... hitched to a low ... a vehicle most unlikely to be seen in the busy streets of the West ... district. Yet I found them precisely as the picture had ... to me ... a block away though the ... was a massive stone corner between the ... and my eyes. Another time in ... street I noticed ... of window boxes and all at once came the thought: Why do the people here not plant sweet herbs—balsam, fennel, mint ...? ... steps further on I turned my head and there a most level with it was a ... box luxuriantly overrun with mint in just the right stage for making a julep.

That is a fine story but not a patch on one I know ... ... previously spoken ... ... Smith and Levins was back in 18... There a thrifty farmer there, a man whom all his world delighted to honor because the victim of a persecution that was talked of through three States. His persecutor was an uncanny thing—a witch his neighbors called it—which spoke and fought and stuck pins and moved material objects and had the power of taking any shape it pleased when it chose to be visible. Sometimes it was one person sometimes four. Again it would be a big black dog or an old time rabbit. At first it was very pious, preached and prayed and quoted Scripture to the admiration of all the ministers in the country. In fact a revival was imminent when the witch fell from grace and began to swear, drink and fight and manifest the most insane enmity against farmer Bell. It told a hundred tales as to its origin, sent people on wild goose chases after buried treasure and then when they had delved painfully and found all they had been told to look for except the money would flout and mock them and laugh with the most impish glee. It was consistent only in one thing, hatred of old John Bell. It declared it would never leave off its diablerie until it had compassed his destruction. After a year or so he was seized with a strange sickness. Doctors and medicine did him no good. Walking about his farm something would fall foul of him, snatch off his shoes, bend and twist him into the most horrible contortions, ending always by sending him into a deep lethargy from which he came out weak and unnerved. But still he lingered, fighting a hopeless battle until five years from the first appearance of the evil presence. It managed in some way to change his medicine for some of its own brewing. After he had swallowed the last dose the witch broke into loud mocking and though the family doctor came post haste he was unable to rouse the dying man. When the corpse was laid out the witch spoke again, declaring that it was going away for several years and that it would reappear every seven years after as long as there was any of the Bell blood in the county. And to my mind the most curious part of the whole transaction is that the witch has kept its word. Manifestations of it have been traced and recorded as late as 1890.

They will go on longer still the thought ... the witch—what ... may choose to call it—encounters ... while its until and fierce, ... the romancers ... ... Let me tell you one thing within my personal knowledge. A man was murdered under circumstances of peculiar atrocity but everybody said he was well served since he himself had been a cruel and brutal and ... man could be. He was killed in a house not his own ... but one ... ... where justice ... ... Soon people began to say his ... haunted the place ... ... and threatened ... ... night was ... ... horror. More ... people ... ... that ... suffered bodily harm from it and showed ... marks ... ... throat ... the welts ... ... blows ... ... backing up their assertions. The landlord was in despair, ruin seemed inevitable. He got ministers to pray there but it did no good beyond keeping the malignant ghost temporarily within bounds. I use the word ghost simply for lack of one better expressive of my meaning ... and ... I think ... ... is but a persistent idea or impulse more palpable or tangible by its ... intensity and subsisting through ... ... in ... minds. But that is not ... ... was also the belief of a man who came of set purpose to try conclusions with the evil spirit. He had ... ... stout steel—a big brave brute ready to fight ... death for his master. He ... ... along ... ... him ... room where the wicked man had died. As the door shut behind the two the dog ... ... ly and showed his teeth ... ... master saw and heard nothing. He spoke loud, asking the ghost to ... ... Still he saw nothing except that the dog was bristling as in furious anger. Then the animal gave a long howling ... in pain of terror, put his tail between his legs, crouched and fell down dead, his neck dislocated as by a sudden powerful wrench.

The sight made the dog's master furious. He shouted defiance at the ghost, begging it to appear to him ... upon him and let him have a chance to avenge the poor beast. He was answered by a voice blaspheming most horribly in the ... ... the ... ... dog had been served. Still the latter stood his ground. He ... swore and threatened on his own ... He knew that if he once let himself ... the thing would swoop on and make an end of him. So he continued to revile and attack it and by ... he felt that it was growing fainter. He had ... ... the strong ... hands ... ... dead man. The ... ... wholly. The voice too ... becoming a hollow whisper. ... ... his strength the man launched a fierce invective at the thing ... found it answered only by silence. The ghost was banished—... ... with its own weapons. It has never come back. ... though I have no sort of doubt the ... the man who routed it ... ... half of his life would have paid the forfeit.

So it comes back to the point whether ghosts are things or ideas or things ... listener. Who can possibly ... it when such very wise persons disagree?

TUESDAY
JULY 13th

Great Special Sale

FOR THIS DAY ONLY

A lot of 75c Dress Goods Will be sold at **25c** a yd

A lot of 50c Silks Will be sold at **19c** a yd

SAME DAY

15c Woven Swiss will be sold at 9c a yd
15c Organdie will be sold at 9c a yd
12½c Organdie will be sold at 7c a yd
10c Organdie will be sold at 5c a yd

The balance of the 36 inch 15c quality percales will be sold at 5c a yard

Look for these Specials on display in our windows.

Oakland's Great Department Store

Salinger's

1013 to 1023 Washington Street, Southwest Corner Eleventh.

Tents and Camp Supplies of all kinds our specialty

Tents to rent and for sale and made to order.

SANITARY MATTERS

The Board of Health Makes Some Very Startling Investigations.

JAILS NOT FIT TO LIVE IN.

Three School Houses Must Receive Immediate Attention.

ASSISTANTS ARE NEEDED.

An Inspection of the City Will Be Made Monday.

The Board of Health met last night with Drs Kitchings Ryfkogel Dunn and President Rucker present.

After the reading of the minutes the Health officer presented his monthly report which embraced the following items:

The Fifteenth street engine house needs some sanitary improvements. Chemical engine house No 3 at Seventeenth avenue and East Fourteenth street, is in a bad sanitary condition. Engine house No 6 on East Fourteenth street, needs sanitary improvements. The West Oakland engine house on Eighth street between Campbell and Willow streets, is in a very bad sanitary condition, and needs an entirely new system of plumbing. The sewer under the house is open and there is no top at the basin.

The city prison is in a very bad sanitary condition, and not fit for human habitation. The cubic air ordinance is being violated. The jailors are unable to improve the condition of things for want of room.

The school buildings have all been visited. In the Prescott and Durrant the closets were found to be unsanitary. In the Clawson school an open sewer was found.

Dr Dunn brought the attention of the Board to the very unsanitary condition of the annexed district. There is much work to be done and more help is needed.

The school houses of the annexed district were also investigated. The Bay school house is in a good sanitary condition. At the Peralta school affairs were found to be in a very poor condition. Well water is also used.

Dr Dunn recommended the introduction of city water. The latter recommendation was also applied to the Tenney ... school.

The Health officer reported also that the placarding of the Kelsey House had had the desired effect.

Dr Dunn recommended the placarding of two buildings which are in need of sanitary improvements: the St Lawrence House on the northwest corner of Seventh and Franklin streets and a building on the corner of Atlantic and Pine streets where there has been a case of typhoid fever recently.

The sanitary condition of Oakland, the doctor reported to be very good.

He asked on what basis he should calculate the population of the city. Since 1889 it has been estimated at 60,000. The annexed district is now under the jurisdiction of the Health officer. On the suggestion of Dr Eaton the matter was referred to Dr Dunn, who will probably make the estimate at 70,000.

L G Perkins assistant sanitary inspector presented the following report:

Number of premises inspected 65, number of re-inspections of nuisances abated 37 in course of abatement 5, complaints without cause, 13 number of arrests for violating ordinance 1617 2 for violating ordinance 1772 1. Have inspected 54 feet of side sewer and have made the usual inspection of Chinatown.

Sanitary Inspector S Smith made the following report for the month of June:

Number of premises inspected as nuisances 13 re-inspections, 10 nuisances abated 10 complaints without cause 3, plumbing plans received 44, number first inspections of new plumbing 77 final inspection of same 60.

He reported also the inspection of the laying of 37 feet of ironstone pipe and 500 feet of castiron pipe laid as house drains and issued 25 permits as same, and made 87 inspections.

Investigated zymotic diseases as follows: Diphtheria 1 case with defective plumbing, typhoid fever three cases, defective plumbing in one, malarial fever, 5 cases defective plumbing in two, have inspected 6 dwellings.

City Veterinarian Dr Fred E Pierce reported as follows:

Inspected free market six times, confiscated and destroyed 300 pounds of fish and 700 pounds of cherries, have examined nine stores and markets, number of dairies examined 14, cows condemned 2, visited and treated 19 horses.

Dr Pierce submitted also his annual report for the year ending June 30, 1897. The year has been a very busy one and Dr Pierce recommends the employment of more help.

Dairies and dairy cows have received much of Dr Pierce's attention. The report recommends the adoption of the tuberculin test which when embodied in an ordinance was vetoed by the Mayor. The list of inspections and re-inspections is as follows:

Free market, 66, other markets, 72, dairies 137 number of cows, 3600 horses examined for glanders 18, for soundness 14 number of requisitions, 58 cost for same $90 25. Condemned and confiscated—Cows suffering from tuberculosis 72, horses suffering from glanders 7 pounds of beef condemned, 310, of fish, 300, of dried fruit, 40, cans of spoiled fruit, 98, No sick chickens, 20 wild geese and ducks 38, drawers of strawberries, 29, baskets of peaches, 19.

The secretary was authorized to forward a report to City Engineer Clement to assist him in making the repairs at the engine houses.

Consideration of the tuberculosis ordinance was laid over till the next meeting.

Meat Inspector Smith called the attention of the Board to the fact that he needed two more assistants, for the annexed districts, where sanitary matters are in a bad shape. Dr Pierce stated also that in his opinion the city ought to have a food inspector. He thought that some one should be delegated to attend entirely to food and milk supply.

On motion of Dr Ryfkogel a committee was appointed consisting of Dr Kitchings, Sanitary Inspector Smith and Dr. Pierce to investigate the matter.

The matter of disinfections was next brought up and finally referred to Dr Dunn. Dr. Ryfkogel expressed himself in favor of the simpler disinfect-

DON'T LIKE OAKLAND.

Crooks From the East Are Made Known Through Their Photographs

At the Bryan meeting in Alameda last Wednesday a number of pockets were picked and Detective Holland of this city took in three young men who were held on suspicion of having perpetrated the crimes. There was not sufficient evidence to hold them and they were released. Holland had never seen the men but he was familiar with their photographs which have been sent with others to all the large cities by the New York police.

Last night Holland again met the men at the Oakland mole. He immediately gathered them in.

You fellows don't want to stay around here, said he, or I'll have to hold you.

We're not going to stay around here longer than necessary, said the spokesman of the crowd. This is a —— of a place.

What's the matter with Oakland? asked Holland.

Why they told us in Chicago, he answered, to watch out for a little Irishman in Oakland, but we didn't realize what was meant till we ran across you.

Holland saw the men safely aboard an outgoing train.

Will of Irving Cockroft.

The last will of the late Irving J R Cockroft was filed today. It is a brief document, as follows:

It is my wish that all of the real and personal property of which I may be possessed at the time of my death and all sums of money that may become due from accident or life insurance policies shall after the payment of my just debts pass into the absolute possession of my wife, Gertrude A to be used by her for herself and our children according to her judgment. The widow is the sole executor.

For Young Men

The Young Men's Christian Association of this city are planning the third year's work of educational classes for young men. These evening classes are of the greatest value in giving young men educational training who would be unable to obtain it through other means.

The fall term opens in October. The studies pursued will be Bookkeeping, penmanship, arithmetic, electricity, shorthand, mechanical and architectural drawing, Spanish, German, English, civil government and elocution.

No. 10

FOR

DYSPEPSIA

Dyspepsia, Weak Stomach—known by loss of appetite, coated tongue, bad taste and general depression.

Indigestion or Bilious Condition—caused by too heavy a meal, or fat, rich food, the tongue is coated, bad taste, headache.

Gastralgia, or Cramp in the Stomach—known by violent pain at the pit of the stomach, with nausea and vomiting.

Heartburn, or feeling of heat, or rising of hot, burning fluid in the throat, often caused by excessive smoking. No. 10 relieves almost instantly.

INFANTS—For teething, Colic, Crying and Wakefulness, use No. 3

All druggists or sent for 25c, 50c or $1. MEDICAL BOOK—Dr Humphreys' Homeopathic Manual of all diseases mailed free. Humphreys' Med Co, Cor William and John Sts New York.

ants instead of the patent preparations.

The petition signed by 216 residents of North Oakland requesting the Board to declare the crematory a public nuisance was laid over until the next meeting. Meanwhile the Board will, at the recommendation of Dr Dunn, make a tour of inspection, including the entire city. The time has been set for Monday between 8 and 9 A. M.

Dr Dunn reported also that he had examined between thirty and thirty-five candidates for police officers.

The annual report of the Board was presented. It shows the estimated expenses of the Board for the ensuing year to be $20,044 0, which includes $4,000 for the inspection of dairy cows.

The number of deaths for the year has been 73, number of births, 764.

THE TRIBUNE'S TELEGRAPHIC SERVICE BRINGS THE NEWS FROM ALL OVER THE GLOBE.

MRS. JOHNSON DIES ENROUTE TO OAKLAND.

Peculiar Fatality to a Sister of Ex-Sena or Dixon of Warm Springs

Mrs Eliza Johnston, sister of Ex-State Senator W M, Dixon of Warm Springs was on her way to Oakland a week ago but she disappeared en route and was later found in a ditch near Wadsworth Nevada unconscious. The next day she died without having spoken.

Mrs Johnston was a wealthy widow of Kansas City. She was seventy-one years of age and as she had not seen her brother for twenty years she decided to come on one of the Christian Endeavor excursions.

The train on which she was traveling arrived last Sunday morning. It was met by some relatives but Mrs Johnston was not on board. Superintendent Wilder sent out tracers and soon discovered that Mrs Johnston was at the hotel at Wadsworth where she was unconscious and could not live long before Mrs Dixon could reach the hotel, her sister-in-law was dead.

The inquiry instituted at Wadsworth proved that Mrs Johnston was found two miles east of Hot Springs three yards from the railroad track early on the morning of July 3rd. She died the morning of the 4th. The Coroner's jury found that Mrs Johnson must have fallen from the second section of the train.

FITZGERALD DRAWN IN.

The Attorney General Will Appear in Road Law Contests.

He Has Decided to Act in the Case With the District Attorney

Assemblyman Clark, author of the new road law was in his city today and told a Tribune reporter that he had had a conference with Attorney-General Fitzgerald as regards the conduct of the case of alternate writ of mandate for the purpose of testing the legality of the measure in the Supreme Court and that the Attorney-General had informed him that he would file a brief in the matter and conduct the case before the court.

Mr Fitzgerald told me, said Mr Clark, that he would have a brief prepared and that he would aid the District Attorney in the conduct of the case.

Mr Fitzgerald rendered an opinion some time ago in which he upheld the road law. It was in the case of some County Clerks in the southern part of the State. He held that the road law was a good one and that it would be beneficial to have local control in the matter of roads.

I am very much interested in having the bill go through and be supported because I have received a number of letters from people asking if I was sure that the matter was to be properly presented when it came up before the court.

This is not intended, as might be understood, as a consequence of a meeting held a few nights ago, as reflecting on the District Attorney's office.

The Attorney General will, I believe review the brief of the District Attorney and then act accordingly.

A Pioneer's Funeral.

The funeral of the late Gideon Aughinbaugh, who was called the father of Alameda was held at his late residence yesterday and the remains were interred in Mountain View Cemetery. Among the pall bearers were four of the city's earliest residents Thomas A. Smith J B Vosburg E J Blanding and E B Dunning also W F and S I Chipman two sons of the early partner of the deceased, with whom he had once held title to the entire peninsula city of Alameda, property now valued at over $3,000,000.

Remembered Their Teacher

Professor Kruse, formerly of Alameda now for twenty-five years a teacher in the normal school at Oswego, N Y, was presented with a silver loving cup by the faculty and alumni of the school on the occasion of his eightieth birthday June 24th. Mrs. Kruse received a diamond pin.

Were Not Pick Pockets

The five men who were arrested at the mole Thursday night by the San Francisco police, on suspicion of being pickpockets who had worked in Sacramento have been released from the San Francisco prison, where they have been held

BIKES CANNOT SAVE HIM.

Pierce, the Wheel Thief to Answer for His Misdeeds.

His Expertness Has at Length Landed Him in the County Jail.

Fred C Pierce, the bike thief, was, this morning, held to answer before the Superior Court on a charge of felony embezzlement. The charge of petit larceny against him went over for one month to await the action of the Superior Court. If he is not convicted of the felony, he will be prosecuted on the lesser charge. His bail was fixed by Judge Clift at $2,000.

Pierce is at once the cleverest thief and the most hardened criminal that has been in Oakland's Police Court for many days. He has taught his ten-year-old son to steal and seems to glory in the success which has attended the lad's operations.

The man's method was to go to a cyclery with his son and hire two wheels. Father and son would ride off on the wheels and nothing more would be heard of them by the unsuspecting cyclery keeper.

Pierce would store the wheels in his room for a few days and when the excitement caused by their theft had blown over he would dispose of them. In one case he hired a wheel from a dealer one day and the next day sold it back to the owner having in the meantime so changed the bike's appearance that the owner did not recognize it. Pierce has a number of novel means for disguising wheels, his favorite ones being the changing of plates, saddles and handle bars. He tried to get no two wheels alike, so that his methods were easy of accomplishment.

Of the wheels stolen in Oakland about a dozen have been recovered. Pierce however, is supposed to have operated all over the coast.

The son, Fred Jr, was arrested soon after the father was taken into custody but owing to his youthful years he will not be prosecuted. Col Dimpfel has found the boy a good home in San Francisco.

HON J. C. LYNCH TO BE THE NEW COLLECTOR

He Is a Staunch Republican From San Bernardino County.

It is now certain that J C Lynch of San Bernardino will succeed O M Welburn as Collector of Internal Revenue. Senator Perkins and Congressman Hilborn and Barham have sent a letter to President McKinley today recommending that Mr Lynch be appointed and although Congressman Loud is anxious for John D Daly to have the place but it is not believed he will offer any opposition to the desire of the majority.

Mr Lynch is a well known Republican legislator and has always worked hard for the interests of the party. The dispatch from Washington says:

A curious feature of the contest for Collector is the fact that although Lynch as a member of the California Legislature was instructed by his constituents to vote for Perkins for United States Senator, he cast his vote for De Young. Nevertheless Senator Perkins will recommend him for Collector because he has the best indorsements of California Republicans as well as business men irrespective of party affiliations. Eighty-six members of the Legislature have signed his petition as well as a large number of bankers, bank cashiers and the strongest business men of San Francisco. Among them is Louis Sloss.

Mr Lynch the prospective appointee is now at the Ebbitt House in Washington.

NEW CROP TEAS SEASON 1897

Have just arrived, prices lower than ever, quality the best, sure to please. The New York Tea Co, 859 Broadway bet Seventh and Eighth sts. Tel black 3662.

A SPECIAL LEASED WIRE IS LOCATED IN THE TRIBUNE OFFICE AND THE NEWS OF THE WORLD IS RECORDED THE DAY IT HAPPENS.

Caught a Live Wire.

Frank Britton, who was working on a house that was being moved across San Pablo avenue nearly lost his life this morning. Britton was handling the electric wires and got hold of one that gave him a severe shock. He was thrown on to a skylight and cut his hand and wrist severely. He was attended by Dr Porter at 2 o'clock this morning at the Receiving Hospital.

ROASTED COFFEE 20c PER LB.

The same as your grocer charges 30 cents for. You can have it ground while you wait. The New York Tea Co 859 Broadway bet Seventh and Eighth sts Tel. black-3662.

Bay City Flour—ask your grocer for it.

Bay City Flour is pure.

RHEUMATISM LOGIC.

READ THIS....

To whom it may concern

Oakland Apr 24 1897

I have taken Flint's Rheumatic Remedy for severe attacks of inflammatory rheumatism and have been completely relieved and cured by one bottle. I have recommended it to friends and in every instance it cured them. I consider it the best specific sold, and a God send to every person afflicted with inflammatory rheumatism.

H. N. MORSE

NOW THEN—

FIRST—Does it Relieve or Cure? *Harry Morse says it cures*

SECOND—Does it Take a Dozen Bottles? *Harry Morse bought one*

THIRD—Does it Cure Occasionally? *Harry Morse cured his friends*

FOURTH—Is the Testimonial Reliable? *Who does not know the ex Sheriff of Alameda County whose career has been as brilliant as it was unblemished*

THIS PEERLESS SPECIFIC FOR RHEUMATISM IS SOLD ONLY AT **FLINT'S PHARMACY 1171 BROADWAY.**

POSTUM CEREAL

THE GRAIN COFFEE

MAKES RED BLOOD ASK YOUR GROCER FOR IT

JOHN F. COMMINS, GENERAL LOAN AGENT

463 Ninth Street, - Oakland, Cal

City and county warrants cashed, promissory notes discounted, Real Estate and Loans

Residence 870 East 12th Street

ADVERTISEMENT.

5c PER DAY

CLEAN! CHEAP! SAFE!

NO SOOT! NO DUST! NO ASHES!

NO KINDLING WOOD!

COMFORTABLE!

$12 in Place

NO AFTER COST.

All of the Above are Familiar Household Words.

They Refer to

GAS STOVES

Gas Company Sells Them.

NEVADA LIVERY AND BOARDING STABLE

REMOVED TO SEVENTH ST., near Market

OAKLAND, CAL.

Particular Attention paid to Boarders. Ladies' and Gentlemen's Riding Horses a Specialty **Telephone 418.**

Hacks at All Hours. **N. E. RIGNEY, Prop**

MAX C. SCHULZE

GROCERIES

DELICACIES . . .
DAIRY PRODUCE
LUNCH SUPPLIES
SMOKED and SPICED FISH

All Kinds of
SALADS
Handsomely Garnished

PATES, ROASTS

or anything suitable for Cold Lunches or Evening Entertainments.

911 and 913 Washington Street

OAKLAND, CAL.

Telephone No. 1100.

MADE ME A MAN

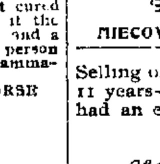

AJAX TABLETS POSITIVELY CURE *ALL Nervous Diseases*—Failing Memory Impotency Sleeplessness etc. caused by Abuse and other Excesses and Indiscretions. *They quickly and surely* restore Lost Vitality in old or young and fit a man for study business or marriage. Prevent Insanity and Consumption if taken in time. Their use shows immediate improvement and effects a CURE where all others fail. Insist upon having the genuine Ajax Tablets. They have cured thousands and will cure you. We give a positive written guarantee to effect a cure in each case or refund the money. Price 50 cents per package or six packages (full treatment) for $2.50. By mail, in plain wrapper upon receipt of price. Circular free.

AJAX REMEDY CO., 79 Dearborn St., Chicago, Ill.

For sale in Oakland by Osgood Bros 8.2 Broadway and A. J Dibert & Co 1111 Broadway

MERCHANTS' RESTAURANT

And OYSTER GROTTO

Best Eastern Oysters. Oyster Loaves a Specialty. The Finest Brands of Wines, Liquors and Cigars

Private Boxes for Ladies and Escorts. Everything First Class

968 BROADWAY.

MIECOVICH & KATUSICH, Proprietors

Selling oil 11 years—never had an explosion.

SMITH & BAXTER successors to G W Arper

Offices Webster and 9th Sts *Tel Main 104*

TONG PO CHY.

Successor to DR LA PO TAI, graduate of Canton Medical College, after a very successful practice of many years in China has located in San Francisco. The surprising and marvelous cures effected by his herbs demonstrate their potence and his skill. These herbs cure over 400 different diseases, including Bright's Disease, Diabetes, Consumption, Asthma, Paralysis, Brain, Nerve, Cancers, Tumors, Blood, Male and Female Maladies. All persons afflicted with any kind of malady whatsoever are invited to call.

Office, 727 Washington Street

Office hours—9 A M to 12 M, 1 to 9 P M

Sunday, 10 A M to 12 M

LOUISVILLE RESTAURANT

—French and Family Dinners—

BANQUETS, PARTIES.

LADIES' DEPARTMENTS

Open Till 12 P. M.

910 BROADWAY John Slavich

EDUCATIONAL.

AYRES' COLLEGE

325 Montgomery Street - San Francisco

Day and evening sessions 4 months' course individual instruction in Shorthand, Typing, Bookkeeping, Spelling, Punctuation, Telegraphy, etc. Over 350 graduates placed in positions in 1896.

LIFE SCHOLARSHIP $50. Send for catalogue.

MISS HORTON'S SCHOOL,

Cor Twelfth and Filbert Sts.

Thirteenth Year OPENS AUG 2d. Accommodations for SIX boarding pupils in home of the Principal. University preparation. German kindergarten. Primary, Grammar and High School grades. Pupils of both sexes. Building open for reception of new pupils Friday July 30th from 10 A M to 2 M. Accredited by State University. See or address MISS SARAH W HORTON, 524 Eighteenth street.

N. P. JENSEN Proprietor

THE Louvre.

4TH AND BROADWAY

A Modern Place for Modern People

Private Dining Hall and Room for Ladies

The Best Domestic and Imported Beers Wines and Liquors.

ALAMEDA COUNTY

SODA WATER CO

TRADE MARK

The Trade and Families Supplied.

Ginger Ale, Orangeade, Cream Soda, Champagne Cider, Raspberry, Sarsaparilla, Lemon Soda, Root Beer, Napa County Soda.

2301 BUENA VISTA AVE.

Cor Oak St., ALAMEDA.

Cancer can be Cured Without Knife, Pain or Attending to Daily Avocations

Having cured by a simple plaster many people in this city and having their certificates of cure at hand, all of which may be referred to, I will treat any one who has even a show for a cure from 2 to 4 any day by calling at 507 Eighth street, Oakland. This will only last till June 1st when the remedy goes into the hands of a syndicate. No cure no pay. Remember, I am not a doctor but have cured over fifty cases, and only make this public because those who have been cured have insisted on it, and ever have authorized me to use their names.

H. J. McAVOY,

2 to 4 P. M. 507 Eighth St

The Pearl

A Modern Oyster House for Families and Parties

Hilderbrandt & Hain, Props.

908 Broadway.

J. L. DONOVAN

421 TWELFTH STREET

INTERIOR DECORATOR

Tinting, Wall Paper, Paper Hanging, Fresco Painting, Picture Moulding

I attend to all work personally

THE PIONEER FRENCH BAKERY

M. & J. LONGE, Proprietors.

N. E. Corner Tenth and Webster Streets, OAKLAND, CAL.

First quality French bread delivered to all parts of Oakland, Berkeley and Alameda. Loaves made to order for camping parties. French rolls made to order.

PLEASANT EVENINGS.

Enjoyable Entertainments Are Given at the Exposition.

SEVERAL VOCALISTS HEARD.

Last Night's Programme Brings Out a Large Crowd.

AMUSEMENT FOR CHILDREN.

The Little Ones Hold Full Sway During This Afternoon.

The Exposition managers are receiving hearty praise for the very excellent manner in which Alameda County's fine exhibition is being conducted this year. The booths are much more elegantly and commodiously arranged than last year and there is a harmony in the decorations which is most pleasing.

The social features of the Exposition are much better conducted than formerly as last year's experience has been of benefit. It is a "home exhibition, the products are of home manufacture and the result is not only interesting to the visitor, but curious concerning the products of this rich county but also to the resident, who is agreeably surprised at the diversity of the things produced in this county.

The afternoon and evening programmes are attracting attention as they possess unusual excellence. Alex Stuart, the director of the Exposition Band, has brought some new music from the East and he is furnishing excellent band concerts every afternoon and evening in the main hall.

Last evening the vocal numbers on the programme were supplied by Alfred Wilkie, Mrs. Martin Schultz, Miss Theresa Sherwood, Miss Lily Sherwood, Clement Rowlands and Mrs. L. G. Sinnard.

Mr. Rowlands is a recent arrival in Oakland and his addition to the ranks of local singers is heartily welcomed for he possesses a voice of unusual power, beauty and sweetness. His singing last evening was warmly applauded and as soloist in the First Presbyterian Church he will acceptably fill the position left vacant by Mr. Rickart's resignation.

The City Trustees of Alameda have commenced preparations for Alameda Day which promises to be a decided attraction.

Today is children's day and there are some special features for their entertainment. The programme for this afternoon is as follows:

March, "First Brigade,"..... Weldon
Overture, "Crown of Victory,"... Ripley
Duo for Cornets, "Would That My Love,"..... Mendelssohn
Polka, "La Cavalier,"..... Fahrbach
Chinese War March..... Michaelis
Overture, "Tally Ho,"..... Sousa
Guard Mount Patrol..... Ellenberg
Waltzes, "Daughter of Love"... Bennett
Fantasie from favorite operas..... arranged by Boyer
Constellation March..... Clark

The evening programme consists of the following:

Suburban Two Step March. Michaelis
Overture, "Le Pirate,"..... Luscomb
"In the Deep Cellar,"..... Fisher (solo for three trombones)
Fantasie from "Ernani,"..... Verdi
Waltzes, "Immortellau,"..... Gungl
Overture, "Morning, Noon and Night"..... Suppe
Mazurka, "La Czarine,"..... Ganne
"Happy Days in Dixie,"... Kerry Willis

ODD FELLOWS' DAY.

The Executive Committee having in charge Odd Fellows' Day at the Exposition, which falls on the 17th, held an enthusiastic meeting last night at the office of C. E. Dodge the chairman. About twenty lodges were represented.

The programme for the occasion was arranged. It represents excellent entertainers who have been listened to before by Oakland audiencies with a great deal of pleasure.

The evening's celebration will be preceded by a parade in which the Oakland and San Francisco Encampment will participate. The San Francisco Odd Fellows will be met at the 8 o'clock train by their Oakland brethren, the executive committee and the Exposition band.

The line of march will then be up Broadway to the Exposition building, the doors of which will be thrown wide open to receive the hosts of the evening, who will then occupy seats on the platform.

The stage will be very prettily decorated with flowers, ferns and the American flag. The invitation of the Executive Committee include every Odd Fellow within reach to attend with his family and friends.

It was hoped that Judge Thomas Maguire would deliver the address of the evening, but he unfortunately will be out of town. Another speaker with like power to stir an audience will be secured.

The musical and literary programme is a very excellent one. Those who will participate are, Misses Eva Shorey, Marie Shubert and Jennie Dobbie, sopranos; Mrs. Grace E. Dodge, mezzo-soprano; Robert Howden, Miss Minnie T. Hoppe, dramatic readers; Miss Grace Walker, pianist; little Misses Mynette Dobbie and Bessie Howden, Highland dancers.

By special arrangement with the management, the admission will be only ten cents. The tickets will be in form of coupons, and will be on sale in several stores and by the committee.

On a red hot day Hires Rootbeer stands between you and the distressing effects of the heat.

HIRES Rootbeer

cools the blood, tones the stomach, invigorates the body, fully satisfies the thirst. A delicious, sparkling, temperance drink of the highest medicinal value.

Made only by The Charles E. Hires Co., Phila. A package makes 5 gallons. Sold everywhere.

INTERNATIONAL BIMETALLISM

Senator Wolcott Says France Will Stand Up for It.

By Associated Press to The Tribune.

NEW YORK, July 10.—A special to the World from London say:

"Everything looks very bright for international bimetallism," said Senator Wolcott to the World correspondent, who met him in the House of Commons where he was a visitor, "notwithstanding the reports to the contrary in American newspapers."

"I have just returned from France, where I found that that republic will stand shoulder to shoulder with the United States in behalf of the two metals."

Senator Wolcott and his mission have been rather guyed by the French press, but he takes the matter very seriously.

Temps says the United States Government might spend its money to better purpose than on a commission costing $500,000 and hopeless of success.

The correspondent asked the Senator if he had seen Bryan's remark that President McKinley had made a laughing stock of himself for the whole world by sending this commission abroad.

"Yes," answered Mr. Wolcott, "but Mr. Bryan is laughing in saying so. I am most encouraged by the feeling in France and elsewhere."

OBJECT TO MONOGAMY.

Arapahoe Braves Refuse to Give Up Their Plural Wives.

By Associated Press to The Tribune.

GUTHRIE, O. T., July 10.—Over 1,000 Cheyenne and Arapahoe Indians are holding a grand council and dance at Darlington, demanding that the recent anti-bigamy law be not enforced against them. Their sessions are in secret. They refuse to obey the orders of the agent and there is fear of serious trouble. This afternoon Governor Barnes received a communication from the chiefs demanding that he come or send messengers to hold a council with them in order that they might be given the privilege of keeping their plural wives and their numerous children. They say they cannot choose which wife they like the best; they like them all, and do not want to part with any—or with the annuities that each wife and child draws.

Another report is to the effect that among the Indians of the Territory a movement is on foot for a migration south, out of the United States and into the Republic of Mexico, and that the pow-wow is a preliminary step toward such an exodus.

COMING TO TIME.

The "San Francisco" at Tangier Secures American Protection.

By Associated Press to The Tribune.

WASHINGTON, July 10.—The appearance of the cruiser San Francisco in the harbor of Tangier has had a salutary effect upon the Moorish authorities in the matter of securing the observance of American rights. Rear Admiral Selfridge, who is on board the San Francisco, has cabled to the Navy Department that when the Morocco authorities learned that an American warship had been ordered to Tangier they had displayed considerable activity and had arrested one of the assailants of the American who had been knocked down and robbed.

There were two men involved in the assault. Upon the repeated demand of Consul-General Burke, which was enforced by the presence of the San Francisco, the Moorish authorities were making every effort to capture the second fugitive and Admiral Selfridge added that he believed success would soon crown their efforts. It is expected that the State Department will direct Consul General Burke to see the men are adequately punished for the offense which they committed.

M'AULIFFE TO FIGHT.

He Will Meet Jack Burke After a Rest of Some Years.

By Associated Press to The Tribune.

NEW YORK, July 10.—The Journal and Advertiser says: "Daniel Ryan, a wealthy clothier of New Orleans, and president and match-maker of the new St. Bernard Club of New Orleans, has secured the signatures of Jack Burke and Jack McAuliffe to meet at 135 pounds for twenty rounds or more for a purse of $5,000 before that club on August 5th. The conditions are that both men train at the club and Charles de Forest and Joe Bernstein will second and train Burke, who has not been seen in a ring fight for several years. His last fight was with Andy Bowen, who was afterward killed in the ring by Kid Lavigne. In his fight with Bowen, the last round numbered 110 and the fight lasted for ten hours and twenty minutes.

VERY CLOSE TO ROYALTY.

Several Americans Dance at the Duchess of Sutherland's Ball.

By Associated Press to The Tribune.

NEW YORK, July 10.—A special to the World from London says:

"Half a dozen Americans have been in close juxtaposition to England's royalty. It was at the ball given by the Duchess of Sutherland at Stafford House, the town residence of the Duke of Sutherland, a ball on a much more magnificent scale than that of the Duchess of Devonshire. Such flowers and decorations never were seen in London before. Fifteen hundred guests joined in saying that no such entertainment ever was dreamed of.

"The show of jewels were finer than that at Devonshire House, because there were at Devonshire House, it is not known, how many gems hired of the Parisian Diamond Company. The Americans present were: The Duchess of Marlborough, Lady Randolph Churchill, her sister, Mrs. Jack Leslie, Mrs. Harry Higgins, Mrs. Donald, Lady Carnovan, Lady Naylor Leyland, Mrs. Arthur Page.

"No ball had been given in Stafford House before in many years. This one was for a Miss Chaplin. Stafford House is the finest private residence in London. It has a white and gold ball room, 200 feet long.

"The Princess of Wales was dancing with Prince Francis of Teck, and the latter made a mistake in the quadrille. The Princess slapped him on the arm and very elaborately corrected him. She was especially gracious to the Duchess of Marlborough.

The Princess was dressed in black satin with a silver gauze over-dress. The Prince of Wales has not been so jolly since his horse won the Derby.

The Duchess of Sutherland, one of the most beautiful women in England, wore a superb white and silver gown with a splendid diamond crown, a single neck-lace of very large diamonds and a stomacher of rubies and diamonds.

SUES FOR HER SALARY.

Miss Thomas Seeks to Recover from Mrs. M. K. Blake.

Fanny Thomas, through her attorneys, Reed & Nusbaumer, has brought suit against Mrs. M. K. Blake for $650 and costs, because of a contract that is unfulfilled.

In July of last year Miss Thomas made a formal contract with Mrs. Blake of the Oakland Seminary to teach, under certain conditions for one year for $600. Mrs. Blake discharged Miss Thomas on January 4, 1897 and has only paid her $50. Now that the year is up Miss Thomas wants the balance of the salary alleged to be due her.

JAPAN MUST BE WATCHED

The Island Kingdom Claims Rights on Hawaiian Shores.

Her Warships May Soon Frown on Uncle Sam's Vessels.

By Associated Press to The Tribune.

CHICAGO, July 10.—A special to the Times-Herald from Washington says:

"There is serious danger of the diplomatic friction between the United States and Japan over Hawaii. Although the reply which Japan has made to Secretary Sherman's note concerning the intentions of this government has been received, the State Department holds it in secrecy. It is known, however, that the reply is not as amicable as had been hoped for.

"The reply of the Japanese government is of such tone and there are such suspicious movements of certain Japanese warships that the administration is afraid Japan may be meditating some coup de force in Honolulu. It is understood that in their reply the Japanese still contend that they have equal rights with the United States in Hawaii, and that the attempt of the United States to annex the islands without consultation with Japan is a breach of good faith.

One thing is certain, and that is that no matter which way the diplomatic matters turn, the administration does not propose to be caught napping. If the Japanese make a show of force at Honolulu, with or without announced intention of demanding that the Hawaiian government comply with the demands for reparation which were submitted some time ago, this government will do the same thing. None need be surprised if the warships of the United States and Japan frown on one another in Honolulu within the next two weeks. War is not expected by any member of the Washington government familiar with the facts, but it is admitted the mobilization of naval craft at Honolulu would be sufficient to produce a hazardous situation. Already there is a good deal of animosity toward the United States on the part of the Japan naval officers, and an overt act on their part might precipitate a great deal of trouble.

"During the last ten days the Navy Department has made special preparations of a quiet sort for the mobilization of our naval forces on the Pacific at Honolulu should the turn of diplomacy make such action necessary. At the present time the United States is not as strong in the Pacific waters as Japan. If the Nicaraguan canal were open the advantage would all be on our side in case of trouble."

Reliance Refuses to Race.

At a meeting of the Executive Committee of the bicycle annex of the Reliance Athletic Club last night it was decided to withdraw the Reliance riders from the race for the Baker & Hamilton trophy, which takes place tomorrow.

The reason assigned for this is the illness of C. D. Gooch, whose place the Reliance men say cannot be filled.

The Acme Club riders, however, will go into the race, and they say that they will win if some other club does not do better than 55 flat. The riders are in superb condition.

McCloud Not a Candidate.

In an article yesterday relating to the appointment of a new Sergeant, one of the names mentioned was that of Officer McCloud. The position will be filled by the choice of Chief of Police Lloyd, and many names are being mentioned.

Officer McCloud says he is not a candidate. "I am not likely to be a candidate, and never have been," said he this morning, "and I do not wish to be, and would like the public to know that I am not after the position."

A Barn Burned.

The barn of A. F. Kerr at 1219 Harrison street was destroyed by fire last night. A number of bicycles which were in the barn were badly burned.

The fire started by the explosion of an oil lamp, which Mr. Kerr had placed on a table in the barn while he searched for a lot of kittens.

Carriers for Greater Oakland.

Postmaster White has made his report to Washington of the recent annexation, and expects that before long an inspector will be sent out to go over the district. It is thought that three new carriers will be allowed for delivery purposes.

Special Services.

Rev. Percy Jordan of Burgettson, Pa., and the Rev. Dwight A. C. Hanna of Springfield will preach tomorrow evening at the West Berkeley Presbyterian Church.

PRO WITHDRAWN

Many Who Objected Now Wish Eighth Street Improved.

CANNOT WIDEN FALLON STREET

The Generous Offer of Edson Adams Must Be Refused.

LIQUOR LICENSES APPROVED.

Council Committees Consider Many Matters of Importance.

At the meeting of the Council Committee on Streets last evening, A. G. Smith appeared and explained the merits of a sewer flusher of which he is agent, with a view to having the city adopt the device. After some discussion is was decided to lay the matter over till the flusher could be examined by the members of the committee.

The following communication from City Attorney Dow was read:

"I am in receipt of a communication from your honorable body relative to the legal questions involved in the offer of Edson F. Adams et al. under date of April 13, 1897, offering to dedicate to the city a certain strip of land 15 feet wide along the northerly line of the Twelfth street dam. One of the conditions of said offer is as follows: 'That the city will immediately accept the said Twelfth street between the points named.'

"I am of the opinion and so advise you that the city cannot legally comply with the aforesaid condition for the reason that section 19 of the street improvement act provides 'That the City Council shall not accept any portion of a street less than one block in length, and, in subdivision 7 of section 34 thereof, it is provided that the word 'block' shall mean such blocks as are bounded by main streets.

"Inasmuch, therefore, as the portion of Twelfth street referred to in said offer is less than one block in length, it will be impossible for the city to comply with said condition and accept said portion of said street unless there is included in the acceptance other portions of Twelfth street adjacent thereto of sufficient length to constitute a block as above defined."

The clerk was directed to answer Mr. Adams and explain why the offer could not be accepted.

Superintendent of Streets Miller appeared before the committee with a suggestion that Fourteenth street, from Myrtle to Peralta be redressed immediately.

"Mr. Cuvellier," said he, "has requested that no action be taken in the matter of re-dressing Fourteenth street till the matter of widening the thoroughfare can be settled. The Piedmont Railway Company has done to considerable expense in extensive and satisfactory repairs from the depot to Washington street and think the city should now do its share. Now one-third of the street, which was fixed up by the railway company, bears all the traffic. Re-dressing the street from Myrtle to Peralta will not effect the widening of the street and I apprehend that it will be quite a while before the widening can be accomplished, and I really think it is an injustice to the railway company to allow the matter to remain as it is.'

It was recommended that a resolution of intention be drawn for the proposal of re-dressing.

The following communication was read:

"Gentlemen: We, the undersigned property owners owning property on Eighth street, do hereby respectfully withdraw our names from the protest against the re-macadamizing of said street, between Frank in street and the Eighth street bridge."

The communication was signed by J. F. W. Sohst, F. Senram, M. J. Healy and F. M. Farwell.

City Clerk Tompkins said that the foregoing names withdrawn made the protest a minority one and the Council could go ahead with the work.

Superintendent of Streets Miller, however, stated that a majority petition would now have to be filed.

The communication was therefore filed.

The sewer on Thirty-sixth street was the subject of some discussion. Mr. Earl called attention to the fact that the residents on the north side of the street were sewering into the south-side sewer.

Superintendent of Streets Miller stated that the contractors doing the work had secured permits from the Board of Health and the secretary of the Board of Public Works.

Mr. Watkinson said that the contractors had not, from his own knowledge, got permits from the secretary of the Board of Public Works. The Board of Health, he said, or some of its agents had likely taken the thing into their own hands, as they had other things.

Superintendent of Streets Miller was directed to look into the matter and stop the work if it were found to be contrary to law.

LICENSE COMMITTEE.

The following licenses were approved by the Committee on Municipal License:

T. D. Sullivan, annexed district; A. Massimo, 1437 Fourteenth street; G. Perata, 2601 Telegraph avenue; G. Barbieri, San Pablo avenue near Golden Gate station; P. R. Diedt, San Pablo and Bon Ton avenue.

FIRE AND WATER.

The Committee on Fire and Water recommended that hydrants be placed at Twelfth avenue and East Eleventh street and Curtis and Nineteenth street. It also recommended that certain hydrants on Broadway belonging to the Contra Costa Water Co. be left in place and that the company be compensated for their use.

GOLD DEMOCRATS.

Chairman Bynum Says That They Will Put Tickets in the Field.

By Associated Press to The Tribune.

NEW YORK, July 10.—The Herald says: William D. Bynum, chairman of the National Democratic Executive Committee, has called the Committee to meet in this city on July 21st, in the National headquarters, this city. Mr. Bynum is well pleased with the action of the Gold Standard Democrats in Iowa, Kentucky and Ohio, where they will have State tickets.

"We ought not to shirk the issue," said he. "We are making a fight on principles and if the people don't support us, the quicker it is demonstrated the better. The fight will be very hot in the Middle Western States. Our organizations there are in excellent condition and have not changed since last Fall. They nominated an excellent ticket in Iowa on Wednesday and they will nominate another in Kentucky on July 14th.

"Quite a number of New Jersey Sound-Money men have been in to see me. They will nominate for local officers in that State. Wherever the issue of last year is made, we favor making a fight. We must teach these men that we cannot compromise our principles for the sake of local officers."

The National Executive Committee will make place for the coming campaign and settle some matters of detail. The Gold Standard men will nominate a ticket of their own, or endorse Seth Lowe, if Tammany does not repudiate the Chicago platform.

CHAIRMAN ARPER APPEALS TO LADIES.

The Great C. E. Reception to Be a Grand Success.

All the Committees Report That Arrangements Are About Perfected.

With the exception of about $400 which it is hoped will be forthcoming today, all the arrangements are complete for the great reception of Christian Endeavorers next Tuesday.

Chairman Arper has issued the following:

"To the ladies of Oakland:—As this is the last time we shall have an opportunity of addressing you through the press in regard to your contributions of sandwiches, cakes and flowers for Tuesday, July 13th, would say: In order to have the best sandwiches they should be made of the 'Pullman' loaf, cut thin, use devilled ham, or, if boiled meat, cut very thin. Pack sandwiches, cakes and flowers in paper boxes and deliver to some of the churches or to the Tribune or Enquirer office, or to the committee on the grounds, not later than 9:30 A. M. Tuesday morning, July 13th.

"We must prepare for a large number of Eastern visitors so your contributions should be liberal.

"The committee feels that they have taken a large contract and must depend upon the ladies of Oakland to assist them in providing lunch for six to eight thousand visitors.

"This is a citizens' movement, and no invited guest must go away from Oakland unprovided for.

"GEORGE W. ARPER,
"K. A. HUGHSON,
"A. S. MACDONALD,
"JUDGE J. M. HAVEN,
"ED. S. FINCH,
"J. A. C. MACDONALD,
"W. E. BERNARD,
"Committee on Refreshments."

At last night's meeting all reported progress.

On behalf of the Transportation Committee, D. Edward Collins reported having arranged with the local street railway lines for the conveyance of 5,000 people.

Mr. Breed, chairman of the Finance Committee, reported progress, but still requires three or four hundred dollars, which he felt sure would be forthcoming through the generosity of the Oakland public.

Mr. Arper, chairman of the Refreshment Committee, reported that he was ready to entertain at the refreshment tables 6,000 people, and do it in a style that would reflect credit upon the entertainers.

Mr. Laymance, as chairman of the Interior Excursion Committee, will arrange to show the interior of our county to 2,000 people.

An adjournment was taken till Monday at 2 P. M.

F. Donn, the well known caterer now at the Louvre has kindly offered to take entire charge of the coffee booth on Oakland Christian Endeavor Day, and the Refreshment Committee feel quite relieved.

The Oakland Water Company is running pipes on the grounds at the willows today.

The tables at the willows will be completed today. They will accommodate 6,000 people.

The Finance Committee for the entertainment of the Eastern visitors on July 17th now report, as will be seen by the list below, subscriptions to the amount of $1,554.75.

The General Executive Committee, at a meeting last evening, by very careful figuring decided that they could carry through the entertainment as per their programme with $1,000. This leaves $350 still to be raised.

As all the members on the various committees will be very busy on Monday arranging for the entertainment to follow on the following day, it is necessary for all citizens who have the interest of the town at heart to send their subscriptions for whatever amount they can, at once, to A. H. Breed, chairman of the Finance Committee.

The Finance Committee desires to thank all who have sent their contributions to them without being called upon. We hope that our citizens will send in amounts at once to the chairman of the Finance Committee, to the amount of $350.

The following is the list of subscribers since yesterday noon:

Reported yesterday	$1370 25
Phil Remillard	10 00
Owl Drug Company	10 00
Giles H. Gray	10 00
Frank C. Jordan	10 00
Henry P. Dalton	10 00
James B. Barber	5 00
Stephen G. Nye	5 00
George B. M. Gray	5 00
Jennie A. Elliott	5 00
William Frisbie Lewis	5 00
James M. Haven	5 00
Harry B. Belden	5 00
J. L. Barker	10 00
Geo. C. Pardee	10 00
Laymance Real Estate and Investment Co.	10 00
George E. Fairchild	10 00
James P. Taylor	5 00
Fred V. Wood	5 00
R. M. Fitzgerald	5 00
John T. Bell	5 00
Dr F. S. Bode	5 00
C. W. Kinsey	5 00
C. B. White	5 00
J. B. Richardson	5 00
J. C. Martin	5 00
Sam Bell McKee	5 00
John Yule	5 00
J. C. McMullen	5 00
Charles N. Fox	5 00
Fred Becker	5 00
Palace Bakery	5 00
1171 Broadway	2 50
1211 Broadway	2 50
J. G. Poorman	2 50
E. A. Young	2 50
Muhr & Muhr	2 50
W. D. Alpin & Co.	2 50
Cash items	3 50
Reed & Nusbaumer	2 50
A. L. Stone	2 00
James M. Wishart	2 50
A. A. Demars	2 00
G. A. Blank	2 50
J. A. Johnson	2 00
John Slavich	2 00
Postoffice Restaurant	2 00
Carleton & Parker	2 00
Log Cabin Bakery	2 00
Welles Whitmore	1 50
Henry Brower	1 00
J. P. Beckette	1 00
Cash	1 00
Carruth & Carruth	1 00
Gates & Vogt	1 00
Henry Maloon	1 00
1205 Broadway	1 00
A. E. Fox	1 00
Contractor	1 00
H. G. Walker	1 00
J. K. Dorsel	1 00
E. A. Rent	50
H. H. Ficke	50
Bonnet Box	50
Albert Brown, undertaker	50
Ben F. Woolner	50
Isaac L. Requa	$ 50 00
Thomas Prather	50 00
P. E. Bowles	50 00
W. G. Palmantcer	50 00
J. West Martin	50 00
D. Edward Collins	25 00
Edson F. Adams	25 00
Alameda Co. Board of Supervisors	500 00
William R. Davis	20 00
M. J. Keller	20 00
Oakland Gas Company	25 00
Oakland Exposition, by Theo. Gier	50 00
J. A. Bliss	10 00
W. B. Standeford	10 00
E. Lehnhardt	10 00
Heron & Holcomb	10 00
Theo. Gier Company	10 00
Kahn Bros.	10 00
Jas. A. Joyce	10 00
Bowman & Co.	10 00
Taft & Pennoyer	10 00
Cash (dry goods)	5 00
Cash (butter)	5 00
Cary Howard	5 00
H. D. Cushing	5 00
Phelan & Fish	10 00
R. H. Chamberlain	10 00
Pierce Hardware Company	10 00
Contra Costa Water Company	15 00
Sundry small cash amounts	6 50
F. C. Howe	2 50
Printer	1 00
V. P. Mitchels	1 00
Jordan Printing Company	1 25
W. R. Thomas	10 00
J. E. Farnum	5 00
W. F. Kroll	5 00
George P. Lowell	5 00
A friend	2 00
Druggist	5 00
Washington street	5 00
Gun store	3 50
Furniture store	5 00
Friend	2 50
S. T. Alexander	5 00
Mrs. S. T. Alexander	2 50
Mrs. W. H. Bailey	5 00
Mrs. Giles H. Gray	5 00
Mrs. H. W. Thomas	1 00
W. E. Barnard	1 00
William D. Armes	1 00
Mrs. F. Belweau	15 00
J. W. Shanklin	1 00
J. A. Smith	1 00
R. R. Foster	2 00
W. B. Fry	2 50
C. W. Carmany	5 00
H. K. Belden	2 50
W. H. Knight	2 50
J. S. Mackey	3 00
H. B. Pinney	5 00
Mrs. Inez A. Craig	2 50
J. W. Moss	1 00
W. J. Spencer	2 50
Dr. A. L. Cunningham	5 00
Dr Susan J. Fenton	5 00
Dr. Frank L. Adams	5 00
Dr. E. R. Sill	5 00
Hugh Hamilton	5 00
M. C. Chapman	5 00
George W. Arper	5 00
A. D. Coplin	5 00
M. S. Smith	5 00
Kohler & Chase	5 00
A. Barstow	5 00
Alex T. Stewart	2 50
Dr. A. H. Pratt	2 50
Dr. S. H. Buteau	2 50
Dr. "X"	2 50
Chas. Scharff	2 50
Fred C. Clift	2 50
Harry F. Gordon	2 50
R. W. Edwards	2 50
Carriage factory	2 50
Brimhold Lumber Company	2 00
Hon. F. P. Ogden	2 00
L. H. Six	2 00
Dr. Francis Mussel	2 00
Carl Jacobsen	1 00
Friend	1 00
Dr. Alice Bush	1 00
Dr. R. L. Hill Jr.	1 00
Dr. W. P. Manzy	1 00
Dr. L. S. Burchard	1 00
A. Campbell	1 50
M. V. Cobley	1 50
Paul Ulrich	1 00
Cash, Broadway	1 00
Cash, Broadway	1 00
Dr. W. S. Porter	1 00
Dr. E. D. Curtis	1 00
Total	$1554 75

BIG TUMBLE IN PRICES!

Crockery, China, Glassware

Water Glasses, each	2½c	10c Cream Pitchers, now	5c
Decorated Plates, each	5c	20c Sugar Bowls "	10c
Cups and Saucers, per set	48c	20c Butter Dish "	10c
Salt and Pepper Shakers, now	3c	25c Delf Trays "	15c
25c China Cups and Saucers "	15c	35c Delf Trays "	20c

60-PIECE DINNER SET Handsomely Decorated with Gold Trimmings, complete for 6 persons, $5.50

100-PIECE DINNER SET Newest Decoration, with Gold Trimmings, complete for 12 persons.... $8.50

Terra Cotta Cuspidors, each.....5c Assorted colors, not damaged.

Toilet Sets, decorated, per set $1.35
Toilet Sets, full size, 10 pcs...$1.95

BARGAIN SEEKERS!

Will Save Big Money

GREAT AMERICAN IMPORTING TEA CO.

OAKLAND
1053 WASHINGTON STREET
917 BROADWAY
131 SAN PABLO AVENUE
616 E. TWELFTH STREET
1510 SEVENTH STREET, Center Station
ALAMEDA, 1355 PARK STREET

GOLD WATCHES FREE

To Boys, Girls and Young Ladies

REAL EASY TO GET! COME SEE ABOUT IT!

J. Hoyt Toler

Wishes to inform his Oakland friends that he has opened a studio for the teaching of singing at 466 Albion street (same as Twenty-eighth), between Telegraph avenue and Grove street where he will be pleased to receive those interested in that work on Mondays and Thursdays, from 1:30 to 2:30. Terms for tuition moderate.

PROPOSALS for doing the advertising and printing which may come under the direction or order of the City Council of the city of Oakland, or any or all of the departments of the city government.

Department of Public Works, City Hall, Oakland, Cal., July 10, 1897.

In accordance with Resolution No. 2602 of the Board of Public Works, sealed proposals will be received in open session of the Board of Public Works, at their office in the City Hall, on Wednesday, the 21st day of July, 1897, from 10 to 11 o'clock A. M. of said day, for doing the advertising and printing which may come under the direction or order of the City Council of the city of Oakland, or any or all of the departments of the city government of the said city of Oakland, for the fiscal year commencing July 1, 1897, and ending June 30, 1898.

Said public advertising and printing consists of all public notices for street work, ordinances, resolutions or other advertisements of the City Council or other departments of the city government of the city of Oakland.

Bids will only be received for advertising and printing in daily newspapers of general circulation, printed and published in the city of Oakland.

Bidders will state in proposals the price per square for doing the said work according to the following schedule, to-wit:

First—A price per square for the first insertion.

Second—A price per square for the second insertion.

Third—A price per square for the third insertion.

Fourth—A price per square for the fourth insertion and for each subsequent insertion.

The said square to be one-half inch by two inches (two inches being average width of columns).

Nonpareil to be used in body of publication.

All headings of publications not to exceed one-half inch.

All work done and material furnished to be subject to the approval of the department ordering the same and to the satisfaction of the Board of Public Works.

All bids must be made upon the blank forms of the Board, which will be furnished upon application, by the Secretary.

All bids must be accompanied by a check certified by some responsible bank, made payable to the order of J. W. Tompkins, Clerk of the Council for $300.00, which check shall be forfeited to the city of Oakland should the bidder receiving the award fail within five days to enter into a contract and furnish a good and sufficient bond in the sum of $500.00 for the faithful performance of the same.

The Board reserves the right to reject any or all bids.

By order of the Board of Public Works,
H. W. THOMAS,
Secretary.

PART 2. **OAKLAND TRIBUNE** PAGES 9 to 12

VOL. XXXXIV. OAKLAND, CALIFORNIA, SATURDAY EVENING, JULY 10, 1897. NO. 8

FOOTLIGHT FLASHES

Many Fine Shows Are on the Boards for the Coming Week.

ULRICH'S NEW CHINESE PLAY.

The Celestial Maiden Sure to Score a Big Success.

OPENING OF THE MACDONOUGH.

Frohman's Company Will Be the First Clever Attraction.

The preparations for the production of Charles Ulrich's Chinese play, "A Celestial Maiden," at the Oakland Theater next Monday evening are progressing rapidly, and the prospects for a successful run are most flattering. The play is now in active rehearsal and special scenery on a grand scale is being prepared for it.

The play will occupy the whole evening and is the first of its kind on the American stage. Several specialties of an interesting character, illustrating Chinese manners and customs with which the average American is unfamiliar, will be introduced. Inasmuch as the development of the plot occurs in a Joss House, the scene of Chinese at their strange devotions will be pictured. Life in an underground opium den and an Oriental wedding will also be features. The play possesses climaxes of thrilling interest and each of the three acts is replete with action.

Miss Ola Humphery, the Oakland actress who was with Frederick Warde last season, will enact the roll of Kim Loy, the "Celestial Maiden," George Bird, the inimitable Chinese impersonator whose specialties have made him famous, will also take a leading part. The cast also includes E. J. Heron, Lottie Williams M. J. Holley and the remaining members of the Bates Stock Company. Managers Bates and Steehan have struck a lead in securing from J. Lou Hallett the rights to produce this play in Oakland.

The "Celestial Maiden" will be put on in San Francisco after its run at the Oakland Theater, and will then be booked for the coast.

THE MACDONOUGH.

The season at the Macdonough Theater will open on Monday, July 26th, with Frohman's Lyceum Theater Company, which is now playing so successful an engagement at the Baldwin Theater in San Francisco.

This admirable company of players includes the great favorite James K. Hackett, and Miss Mary Mannering whose beautiful face and charming personality have won for her here, as they have elsewhere, a warm spot in the admiration of her auditors.

The Company will open in "The Mayflower," which, so to speak, has 'caught the town,' and will follow with the other plays of their repertoire. The season should be a successful one, as the theatergoers of Oakland have been so long deprived of anything in this line since the advent of De Wolf Hopper.

BALDWIN THEATER.

"The Mayflower," a pretty romantic love story of early Puritan days, well acted and charmingly staged, has been the attraction at the Baldwin Theater during the past week.

The Lyceum Company has been very successful in the play. Miss Mary Mannering has a charming role as the dainty Puritan maiden, while James Hackett's acting in this New York success has won him new friends and laurels here.

Monday night, the company will commence the fourth and final week of its engagement and will present a double bill, consisting of a one act romance entitled "The Wife of Willoughby and Sydney Grundy's three-act comedy, "The Late Mr. Castillo." Both plays made a decided hit when presented in New York.

COLUMBIA THEATER.

The Frawley Company has been attracting crowded houses at the Columbia Theater during the past week. Blanche Bates has played the part of the widow in a charming manner. Her beauty, grace and undoubted ability, have added a new interest to the role.

Gladys Wallis and Thomas Ross are decidedly clever in the light comedy roles.

Next week the bill will be "Christopher Jr.," the comedy in which John Drew and Maude Adams were so successful. Miss Bates will have the part formerly played by Maude Adams, and will undoubtedly make a success of it.

ALCAZAR THEATER.

The last performances of "The First Born" have filled the Alcazar Theater with a decidedly interested audience for there has been a general desire among the Eastern visitors to see this odd and intensely interesting Chinese drama. Next week Francis Carlyle will make his first appearance with the present Alcazar Company in "Rosedale," the bright and attractive old comedy. Hugo Toland will also make his reappearance.

GRAND OPERA HOUSE.

There is plenty of dash and excitement in the thrilling melodrama "Captain Paul," which has been the bill at Morosco's Grand Opera House during the past week. The play is magnificently costumed and effectively staged. The plot is by no means an ordinary one. There is a freshness and gaiety about it that appeals to even the most jaded theater goers.

Maud Edna Hall, Lorena Atwood and other stage favorites have excellent roles.

THE TIVOLI.

"Wang" will close a successful run at the Tivoli Opera House this week. Edwin Stevens in the title role has been a great success and has established himself as a favorite with Tivoli patrons. The brilliant comedy opera "The Isle of Champagne" will be the attraction next week. Stevens will play the part of the great King Munn and will probably make a big hit.

Two grand ballets and elaborate marches are features of the coming performance.

THE ORPHEUM.

The Orpheum has an excellent list of attractions for next week, and the show will equal that of any vaudeville house in the country.

Imogene Corner's descriptive songs are decidedly attractive and are heartily encored. She is a bright little woman with a good voice. Fuller and Smith are giving some novel musical selections and specialties, and Eckert and Berg's lyric sketches are decidedly attractive. Lew Dockstader is still one of the chief attractions.

PLAYS AND PLAYERS.

Anne Sutherland, who was seen here in Georgia Cayvan's company, has been engaged by Joseph Jefferson as his leading lady for next season.

Hope Ross, late of the Frawley Company, is in the London cast of "Secret Service," having replaced Odette Tyler. It is to be hoped she will become as great a favorite in the British metropolis as she was here.

Maxine Elliott finds it necessary to go to Europe to purchase dresses. Although she is credited with saying she can procure dresses much cheaper in Europe than in America, she is evidently satisfied with the salary she receives in this country.

Hoyt's "A Milk White Flag" will go out next season under the management of John W. Dunne, who successfully managed the late Patti Rosa for several seasons.

Fanny Davenport has decided to have the costumes for her new play made in this country instead of going to London and Paris for them. Miss Davenport and her husband, Melbourne Macdowell, will pass the summer at their beautiful residence in Duxbury, Mass., known as Melbourne Hall.

A dramatization of Robert Louis Stevenson's "Treasure Island" will soon be tried in London.

There is some sort of serious opposition in London to the publication of plots of plays. Sydney Grundy heads the movement.

Under the caption of "American Operas" the Musical Age tabulates about ninety native compositions which have met with varying degrees of success.

"The Boomaladdie," a musical farce comedy satirizing the citizen soldiery, will be produced next season. It is said that the music of the piece is by Sousa, Franculli and William Harley.

Frank Lawton, whose whistling and eccentric dancing made a hit with Hoyt's "Trip to Chinatown" company in Australia and who stayed behind after the company's return to this country, has secured an engagement in London.

Alice Neilson, formerly of the Tivoli Company and now a member of the famous Bostonians, returned from the East the latter part of the past week to visit her relatives here and await the opening of the coming season. Miss Neilson is delighted with her first season's experience with the Bostonians.

Lansing Rowan of Los Angeles, and late of the Frawleys, is said to contemplate going into vaudeville with a new sketch entitled "The Knickerbockers at Home."

Stella May, one of the bright little girls who were members of T. W. Eckert's Juvenile Pinafore Company about ten years ago is now a celebrated danseuse and is filling an extended and apparently unlimited engagement in Scotland.

Billie Deaves has become a strong vaudeville card in the East. In conjunction with Mark Sullivan, she recently presented a sketch at Keith's in New York called "The Alimony Club," appearing in four changes of costumes and giving several clever imitations.

Theatrical companies are being organized for next season with unusual care, especially in the selection of leading actresses. Mary Shaw has been chosen by Mrs. Fiske to play the bibulous milkmaid in "Tess of the D'Urbervilles." Annie Irish will go with Mr. Crane to be the heroine of Eugene W. Presbrey's new play, "A Virginia Courtship," and Annie Sutherland with Mr. Jefferson as the wife in "Rip Van Winkle." Blanche Walsh will be with Sol Smith Russell as the beautiful virago in "The Taming of the Shrew," and Maxine Elliott with Nat C. Goodwin in the same role, though both will have parts also in modern plays. There will be no change in leading women of three stock companies, Viola Allen remaining at the Empire, Mary Mannering at the Lyceum and Ada Rehan at Daly's. Florence Rockwell will be the romantic young heroine of "Cumberland, '61." Isabel Irving will take the place of Maude Adams with John Drew.

AT LEONA HEIGHTS.

A Fine Concert Programme Will Be Presented Sunday Afternoon.

Homeier's Band will fill the glens and glades at Leona Heights with sweet music tomorrow afternoon. The programme will be as follows

PART I.

March, "The Stars and Stripes Forever" .... Sousa
Overture, "Light Cavalry" .... Suppe
Waltz, "Weaner Mad'ln"..C. M. Ziehrer
Patrol, "Comique," ...... Thos. Hindley
"Village Life in the Olden Time," .... Ch Le Thiere
Synopsis—Night, sunrise; a stir in the village; children going to school, the blacksmith's shop; the May Queen, May Pole dance; curfew bell; the village choir, moonlight (Lover's Serenade.)
"Manana," Chilian Dance (by request). .... J. M. Missud
Medley, "My Gal is a Highborn Lady," .... F. Beyer

PART II.

Overture, "Romantique," ... Keler Bela
"Don't be Cross," Long from "The Master Miner,"............ C. Zeller
"Echoes from the Metropolitan Opera House,".................. Tobani
"Narcissus," .... Ethelbert Nevin
Erinnerung an "Tanhauser" R. Wagner
Selection, "Erminie,"......... Jakoboski
Henrietta Polka,............... Beyer
L. Homeier, Director.

REDUCING ASSESSMENTS.

Citizens Make Application for the Equalization of Taxes

The following applications for the reduction of assessments have been filed with the County Clerk: A. C. Henry, property in Brooklyn township, valuation, $3,305; assessed, $5,775.

Victoria Hand, Alameda. valuation, $600 ;assessed, $900.

L. S. Burchard, Oakland, General Hospital, valuation, $6,000; assessed, $8,000.

An Eastern Visitor.

Dr. Thomas J. Pitner and wife of Jacksonville, Illinois, arrived in Oakland yesterday.

Dr. Pitner, Attorney J. C Martin and J. P. Garlick were classmates in Illinois College.

Fined for Cruelty.

Henry Young, the man who nearly drove to death a horse belonging to Remmer, the liveryman on Eleventh street, has been fined $10 by Judge Lawrence. Young was arrested in Fruitvale by Constable Robinson.

WITH THE MUSICIANS

The Great Endeavor Chorus Surprised Eastern Visitors.

MUCH CREDIT IS DUE BENHAM

His Handling of the 1500 Singers Was a Difficult Task.

FINE MUSIC AT THE EXPOSITION.

Local Composers Who Have Come Suddenly to the Front.

The topic of the week has been the grand chorus concert given by the Christian Endeavor. The air has been filled with congratulations for A. M. Benham, who led the mammoth chorus so easily and gracefully.

There were many Oaklanders in the chorus, and the star players of the orchestra were members of the organization of the First Congregational Church, so there was a decidedly personal interest in the concert, and a warm feeling of pride that it was such a success.

There were fully 2,000 voices in the chorus and the effect of this number in the grand Hallelujah chorus was electrifying. There was none of the overpowering sound which might be expected from so many voices; it was on the contrary, a great flood of music. The rhythm was perfect, the shading delicate and intelligent, and the great volume of harmony rose and fell in a manner which would have reflected credit on a professed musical society.

W. J. McCoy's march was effective as an introduction to the singers, who came passing to the platform from four sides, in single file, keeping step to the music, and following the directions of James G. Jones. As soon as the singers were seated, Conductor A. M. Benham was given the Chautauquan salute. He rapped once, held out his hands, then raised them upwards, and every singer rose simultaneously. The audience appreciated the precision of the movement, and applauded vigorously. Then to the music of Arthur Sullivan, the "Welcome Song," written by J. W. Dutton, was sung, the audience joining in the chorus.

The singing of "America" followed and was given with patriotic verve.

The orchestra played a festival overture by Franz von Suppe, and probably few in the audience knew that they were listening to amateurs, so well was the light, pretty music rendered.

C. H. Tebbs' anthem was highly praised. "Let the Peace of God" is a dignified and harmonious composition.

The bouquet of soloists sang Rhemberger's "Bright Stars of Heaven" and Parker's "The Sea Hath Its Pearls" in a manner beyond criticism.

Probably the Hallelujah chorus captivated the greater number of the audience, for the effect of 2,000 trained voices ringing out the praises of God aroused the keenest enthusiasm.

Mr. McCoy led the instrumentalists through several ambitious orchestral numbers with a firm hand, and their contributions served as a respite from the continuous choral singing, as there were no solos, as is usual in such programmes.

* * *

Alex. Stewart is proving himself a most admirable leader with the Exposition band, and he is giving us some very good music. He has trained his band well and the result is that the players respond quickly and easily to his quiet leading and interpret every shade of the composition with unusual delicacy and feeling. Mr. Stewart has gained much during his Eastern visit and Oakland is to be congratulated on being able to take this talented young man away from the East.

Mr. Stewart has composed a decidedly clever march entitled "Greater Oakland." It is written for the piano and orchestra. With the latter it is bright and gay with all the dash and go that one naturally associates with a march. As a piano composition, it is by far one of the prettiest marches that has appeared for some time. It is not at all difficult, although it is an extremely pretty and taking piece. All of the Oakland music stores have the composition for sale and it will soon be a familiar air. It was received with hearty applause when played by the Exposition band Tuesday evening. The swing and dash won instantaneous favor and the requests to play it again have been many.

Mr. Stewart will probably be heard of again as a composer, for he possesses energy, ambition and that which makes both count, undoubted ability.

* * *

Mr. Stewart met William Armstrong, the distinguished musical critic of the Chicago Tribune, while in Chicago. A recent dispatch from London has this to say of Mr. Armstrong:

"Wm. Armstrong, the musical critic of the Chicago Tribune, by request of the president of the Royal Academy of Music, Sir Alex. Mackenzie, lectured on Wednesday before a distinguished audience on "American Composers." Mr. Armstrong at the conclusion of his remarks, was presented with a laurel wreath."

In speaking of Mr. Armstrong, Mr. Stewart said: "Mr. Armstrong is very anxious to come to California and spoke to me concerning a tour of the coast. I should not be very much surprised if he came here soon. If our people knew what a thoroughly interesting talker he is, I am sure they would make an effort to have him come. He is probably one of the best informed men on musical matters in the country, and he is a clever, magnetic and interesting talker."

* * *

J. W. Dutton is another Oaklander who has come in for a share of honors at the Christian Endeavor convention. It was he who composed the words to the pretty welcome song which was given with such good effect as the opening song on the night of the concert. The words, which have already been published in this paper, are admirably suited for a C. E. welcome song.

The delegates have sent an invitation to Mr. Dutton to be present at their meetings and to receive their thanks personally for the pretty song composed in their honor.

* * *

There was an excellent musical programme given at the Exposition last evening. Several well known singers were heard and despite the poor acoustics and the steady tramping of innumerable feet, they acquitted themselves creditably.

Clement Rowlands, the new baritone soloist of the First Presbyterian Church carried off the honors of the evening. He has a magnificent voice, strong and clear and sweet. In his duet with Mr. Wilkie, the clearness and sweetness of his voice attracted the attention of his hearers but it was not until he sang a solo that the real beauty of his singing was fully heard and appreciated.

There was a sympathy, a charm and a tenderness of expression in his notes that easily placed him among the greatest singers on the coast.

Mrs Martin Schultz sang very charmingly last evening and was heartily encored. "Merrily I Roam," and "Comin Thro the Rye" were her scheduled numbers and as an encore she gave "Two is Company, Three is a Crowd." There is something very fascinating about Mrs. Schultz's singing independent of perfect vocalization. It is the charm and magnetism of the woman herself.

Alfred Wilkie who never seems to lose any popularity, delighted his hearers last evening. There is no one who can sing and old English ballad as he can and his rendition of "My Pretty Jane," deserved the hearty encore it received.

The Misses Sherwood and Mrs. Sinnard were down for several numbers and were largely applauded.

* * *

Mlle. Emma Calve has signed her contract to sing for the greater part of next winter at the Opera Comique in Paris. This should settle the rumors, still circulated with great persistence, that Maurice Grau will come back to the Metropolitan next winter and bring Jean de Reszke and a good company with him. The fact that the contracts for the appearance of the Damrosch company have not yet been signed gave an air of probability to the situation, which had no foundation if the positive assertions of Maurice Grau, who said he had no idea of giving opera, and Jean de Reszke, who said he would not come back under any circumstances, were to be believed.

But talk of such a season still went on. Calve's action will do more than anything else to settle that. She has said to have pledged herself to remain in Paris for six months, where she will originate the title role in Massenet's new opera, "Sappho," at the Opera Comique. Melba sings with the Damrosch Opera Company, so that the only New York favorites available are Eames and Nordica. After one year's trying experience in conducting a company with an insufficient supply of prima donnas, it is not likely that Monsieur Grau will make another effort when two of the strongest attractions of his company are occupied elsewhere. There is less reason now than ever for any talk about a Grau season next winter.

* * *

Julius Schutze has discovered among the Ute Indians of Colorado a sort of clarinet, which he thinks has a sweeter and more plaintive tone than any of our orchestral instruments. The effect of its sound wafted up to the mountains from the Indian villages he describes as being magical.

* * *

French musicians are becoming alarmed at the increasing number of foreigners (chiefly Belgians and Italians) who find places in the Parisian orchestras. A protective society has been established to counteract this dreadful evil.

* * *

Mlle Rita Elandi, the singer, has arrived in this country for a short visit to her family in Cleveland, O. Mlle Elandi was heard in New York a few years ago in the Hinrichs company, at the Garden Theater. Since then she has been singing with the Carl Rosa company in England. She says it is possible that the Carl Rosa company will visit America next winter.

THE TENOR.

WILL BE HIGH GRADE.

A Very Interesting Programme for Blair Park Sunday.

One of the chief attractions at Blair Park for tomorrow will be the lofty tumbling of the Acme Trio. As usual Ritzau's band of soloists will be in attendance and will be heard in a carefully selected programme, which has been arranged to suit all musical tastes. By special request Louis N. Ritzau will render one of his masterly cornet solos. The vaudeville part of the programme is calculated to please old and young alike. Especial pains have been taken by the management to make these vaudeville performances of a high grade character and that they have succeeded is amply proven by the steady increasing crowds that take their Sunday outing at the park.

The programme tomorrow is as follows:

March—"Twentieth Century".......Bell
Overture—"Pretty Galatea".....Suppe
Mme. Ella Frankard—Soprano.
Valse de cornet—"Jolly Fellows"....
................Volstedt
Prof. Vertelli's great act.
Spanish fantasie—"Manana" ...Missud
Dana Thompson and Wm. Murray,
The king-pins in knockabout.
Cornet solo—Selected
Mr Louis N. Ritzau.
Bay City waltz.
Grand popular selection—"Mother Was a Lady' ....Recker
Containing—"The Modern Century Girl," "Oriental Echoes," "Sweet Rosie O'Grady," "On the Benches in the Park," "Mother Was a Lady," "You're de Apple of My Eye," "My Little Circus Queen," "Espanita Waltzes," "Pickaniny Serenade" (Xylophone solo).
The Acme Trio, grand and lofty tumbling.
Hungarian dance—"La Tzigane". Ganne
Thompson and Murray, the Rube and the tramp
Idylle—"The Mill in the Black Forest"........................Eilenberg
(a) At the Brook. (b) The Mill.
Prof. Walker, the colored wonder.
Romanza and shadow dance, from Dinorah ....Meyerbeer
Fonchonan and his happy family.
March—"King Cotton" (by request) ....Sousa
Latest success of the great march king.
Musical director—Mr. Louis N. Ritzau.

A Porter Injured.

Warren Scott, a young colored man jumped off the Berkeley local at Tower No. 2 near the Mole yesterday afternoon and sustained a severe sprain of the left knee. Scott is the porter of the Pullman sleeper Diablo, which arrived here with a number of Christian Endeavorer excursionists a few days ago. His injuries were attended to by Dr. Milton at the Receiving Hospital.

Reliance Gun Club Shoot.

The regular monthly shoot for members of the Reliance Gun Club, will take place Sunday, July 11th. In addition to the regular programme, there will be a free-for-all event with $10 added money.

MOUNTAINS OF TRUNKS

The Glut of Baggage Caused by the Endeavor Excursion.

SCENE AT THE FERRY DEPOT.

How Parcels Were Sent on by the Roads in the East.

PRECEDED ANXIOUS OWNERS.

Difficulty of Finding Goods Among the Lengthy Piles.

There have been great gatherings of people in this country necessitating thousands of pieces of baggage to be handled, but there has never been an occasion on which so many trunks were piled in one place as may now be seen at the ferry depot on the other side of the bay.

The appearance of so much baggage, the efforts of railway men, transfer men and owners to find in the mass, isolated pieces for which they are looking presents a feature of life which is novel indeed, in this part of the country.

San Francisco has had the conclave of the Knights Templar the national encampment of the Grand Army of the Republic, but they were as country fares compared with the influx of baggage which has come with the cheap rates that were granted as a consequence of the Christian Endeavor Convention.

The baggage which is now piled at the ferry depot would make a double column on Broadway from Seventh to Twelfth street and each column would be the height of four trunks. This would be independent of the grips which also are numbered by the thousands and which also are still awaiting their owners.

That there should be such an accumulation of baggage when the thousands of the owners must be in San Francisco, awaiting the same is a surprise to people who cannot understand how such a congestion was rendered possible. And yet, this is not the only strange feature of the occurrence because there are thousands of pieces of baggage on hand, the owners of which are still traveling by slow degrees through the East.

HOW IT OCCURRED.

In some of the large gatherings in the East, the total number of pieces of baggage of strangers handled during certain celebrations was, of course, greater than in this case, but they were divided up in some instances between twenty and thirty railway companies. Even then, the resources of each company were taxed to the utmost.

In this case, the conditions are reversed. Instead of the railroads centralizing their patronage in twenty or thirty depots in the city where the celebration was being held, they have all been pouring their patronage into one. Every piece of baggage belonging to the Christian Endeavorers and to thousands of others who have taken advantage of the low fares, has been checked to San Francisco. This was checked by eastern roads, and those roads did not care how or when the baggage reached here. They were interested only in getting it off their hands, and they got rid of it as best they could and it was their manner of getting rid of it that has caused all this trouble.

This excursion brought people from town and cities on every railroad in the country. As town after town was reached, the piles of baggage grew, so much so that when the junction points in the East were arrived at the several railroads handling the parcels were swamped with the inpour. It was impossible to handle the goods with expedition. A certain number of baggage cars, it is true would be loaded with material and they would be attached to the train and sent out but no employe of the company could tell whether the owner of the baggage was on the train with his belongings. In fact the baggage man did not care. There was so much baggage there to be got to San Francisco and it was taken out of the way as soon as possible, regardless of the whereabouts of the owner. In this way, the baggage of persons, or even families which had been shipped together on the same train was separated and divided up among other trains. Some of it arrived ahead of the owners, and some of it is still on the road.

ARRIVAL HERE.

As the Southern Pacific Company had nothing to do but to receive the material as it arrived, the employes were compelled to take it just as it came, and it came piling up in mountainous stacks, frequently only with intervals of half an hour. There was no means by which the stuff could be assorted as to roads, because all of it had come over several lines. There was nothing to be gained by piling it according to the arrival of the train on which it was brought because the owner, when he did not come with his baggage could not possibly know to what train to refer as bringing his property.

There was nothing therefore that could be done save to pile the material in large rows with the checks hanging on one side and there let the several pieces be found as best they could by the railroad men, the transfer men and owners.

At the end of each of one of those piles, a man was stationed and he was supplied with a list of every trunk in the pile, showing the initials of the railroad which had checked it and, at the same time, the number of the check.

This was a convenience which enabled the seeker for luggage to determine whether or not his or her goods were in that particular pile. In order therefore, to find whether or not a trunk had come, it would be necessary to scan all those lists, a job which could not be accomplished without considerable trouble and a great deal of patience.

THE TRANSFER SYSTEM.

San Francisco has a number of transfer companies, and these have been doing a land-office business since the rush began. The work, however, will not be as profitable as it otherwise would, because they have been compelled to employ an extra force of men to handle the goods, and especially to find the packages which they are commissioned to handle. Some of these companies received orders to deliver thousands of trunks, and to find a single trunk in those immense piles, even if it had arrived on the ground, was like finding the missing needle in a hay stack.

The means employed by the companies was a tedious one but it was the only one which suggested itself to these men of experience.

Two employes were assigned a number of piles at the ferry depot. One of these men held a list of check numbers, each number showing also the railroad which had tagged the baggage. The other man went slowly by each pile, carefully reading aloud the number of each check. If that number, with the name of the same railroad, happened to be on the list held by the man, it proved that that was a trunk which their transfer company was commissioned to handle. The men then placed a transfer check on the package. The package was pulled out of the pile, placed with others on a wagon and sent to its destination.

As may be imagined this was a slow and tiresome method, and required that the same piles should be examined in the same manner after the arrival of each train which brought new trunks to the front.

Railway men and transfer men, however, were not the only persons who engaged in this work of reclamation. The owners of missing goods took a hand and all day long and sometimes far into the night, frequently, the unavailing search was maintained.

ALL KINDS OF PEOPLE.

Some of the searchers had nothing to indicate that they were Christian Endeavorers, and some of them, by their language, took especial pains to show that they did not belong to that organization. They were prolific of objurgations and the frequency which they consigned everything and everybody to perdition showed them to be lamentably in need of the ministrations of Father Clark. They stormed and swore and made the lives of the unfortunate railroad people a misery.

Even Christian Endeavorers at times were strongly moved to a vexatious temperament, and frequently they were impelled to tears. As a rule, however, they displayed a meekness and resignation which was edifying. Many of them, especially the ladies presented sad pictures as they sat with an air of melancholy among some dirty trunks and with a far-away look meditated upon the comforts of home and the misery of being among strangers without a change of apparel, and that too, when the climate and occasion suggested neatness and variety.

The hearts of the rough and burly trunk handlers went out in sympathy to these sufferers frequently and, it was not an infrequent occurrence to hear one of the big hearted fellows say:

"Don't be troubled, Miss. We'll get your baggage in a minute." At the same time he might not have the remotest idea as to where the missing trunk was to be found.

"See here, lady. I'll wait on you next. Now don't trouble yourself, and we'll fix you out all right for tonight's meeting at the pavilion, see if we don't."

Such assurances, given in the tenderest voices which men could use, who are accustomed to shouting against the whistling of engines and the roar of street traffic were appreciated by the disconsolate ones.

VINEGARY TEMPERAMENTS.

Far different, however, was the treatment accorded those of vinegary temperaments, whose persistency greatly annoyed the handlers of the baggage.

A notable instance was that of low-size, rotund, greasy, florid woman, with a thin peevish husband, who had inflicted the baggage men nearly all day. The man had disposed of the pair some time before by intimating that they needed to cultivate politeness even if they were talking only to baggage men.

Finally the couple again made their appearance and one of the transfer men, in a rather sarcastic manner, asked the woman whether or not she had found the trunk she had been looking for, and the reply to the question was:

"Naw an' I ain't a goin' to nuther. It's my belief you men have just broken the trunk an' are hidin' it on us."

"Yes," chipped in the husband. "And I'll make the railroad company pay me for it, too."

This was too much for the transfer man, who had had too much already to do with the couple, so he brought the dialogue to a close in this fashion.

"I'm not a railroad man leddy, an' the same to you mister man," addressing the husband, "but I've got a nickel here an' I'll bet I'll cover all you've lost in that old trunk, if it is lost."

The husband and wife left the scene without a formal adieu but with eyes flashing anger, while the rough baggage men enjoyed their discomfiture.

NEARING THE END.

The last of the special trains from the East arrived last night, shortly before midnight, and with it ceased the great rush of trunks.

Today the work of thinning out the enormous pile was continued without the inconvenience and discouragement of continually arriving loads by way of accessions.

As a consequence, the attack on the immense stacks seemed to have a more noticeable effect, and hand trucks, express wagons and immense drays were kept busy taking away the goods. The work will be continued tomorrow, Monday and the next day, in fact until no trunk or satchel remains for which a claim is made.

Several days must certainly elapse before even the greater part of the baggage can be taken away and the inconvenience of its owners may therefore be imagined. It is not all improbable that many of the delegates to the convention now here may be required to return to their homes in the East, about the time they can get their baggage.

This, of course, would be a most unfortunate occurrence, but it is one of the disadvantages which result from the present practice of having periodical great gatherings in one place, although the annoyance in this instance is due not to any negligence at this end of the route, but the helter-skelter style of handling baggage by all the roads in the East leading to San Francisco.

Amid all the noise, bustle, tumult, vexation and delirium which have signalized this glut of baggage, no man has been more composed, more self-possessed, more cheerful in answering a thousand and one questions, more tender of the feelings of the annoyed ones than Thomas Carothers of this city, the general baggage agent of the Southern Pacific. He has borne himself in a manner which has commended itself to everybody who knows the annoyance which such a cloying can occasion. He has not been to his home since last Monday and he does not think he will be able to get there before the embargo has been removed. He has an army of men under him and they in their devotion to their trying duty have been inspired by him in his gentleness and experience.

LANGTRY WILL WED

The Jersey Lily Now Reaches Out for a Royal Title.

HE IS A PRINCE AND A SPORT.

False Reports Made Regarding the Vexed Sealing Question.

PARNELL'S ANNIVERSARY NEXT

Anti-Parnellites Are Said to Be Rapidly Losing Ground.

(Special to the Tribune.)

LONDON, July 10.—It is stated from an excellent source that Mrs. Langtry will shortly marry Prince Esterhazy de Galantha. The prince is about 60 years of age and has been married before, both his wives being dead. He is a great sportsman and the purchaser of horses for the Austrian Government. The prince is related to the Earls of Jersey and his attentions to Mrs. Langtry are reported to be most ardent.

J. H. Leibes, the expert on sealing of the American Commercial Company has sent the Hon John W. Foster, the United States Sealing Commissioner, a severe criticism of the report made to the British Government by Prof. Thompson. Mr. Leibes says:

"Prof. Thompson is doing everything in his power to assist in the destruction of the few seals still remaining on the seal islands. Had he been the paid attorney for the Canadian sealers he could do no more than he did in shading all the material facts. His entire report is written in favor of the few firms which are now so largely engaged in the pelagic sealing business."

He quotes from American reports whenever it suits his purpose and calls them correct, but contradicts all former American statements when not favorable to his views."

Referring to Prof. Thompson's statements that the 30,000 male seals taken this year could have been taken as easily as 100,000 could have been taken twenty years ago, he points out that the entire male catch on both seal islands for the last seven years amounted to only 110,432, while the total number of seals taken was 660,000.

Mr. Leibes asserts that he can give satisfactory proof that 85 per cent of the seals taken are females. He declares that President Thompson secured from C. M. Simpson & Company figures which were so strongly in support of the American contention that he suppressed them.

Most of the natives and old residents on the islands testified to Professor Thompson that the dead pups found in such large numbers died because their mothers had been killed by the traders, but this subject he avers, the report touched on very lightly, although admitting that half of them died from that cause.

The statement that many pups are killed by bulls, drowned in the surf or smothered in the sand, he contradicts and he endorses the contention of Professor Jordan who made the investigation for the American government that only two pups perished from other causes than from losses of their mother.

Mr. Leibes impeaches the accuracy of returns of 1896 of F. R. Milne, the Canadian Collector of Customs at Victoria, B. C. These show that the years catch amounted to 53,000 skins, crediting the Behring Sea with 25,000, of which 10,000 were males and 15,000 females. The Collector was imposed upon by masters of vessels, he believes, with false returns. Had he examined the returns as is now done in the United States and according to the Parisian treaty, he would have found the returns to be false, as could be proven by London dealers.

PARNELL ANNIVERSARY.

Preparations are already on foot in Dublin for the Parnell anniversary demonstration in October, and it is believed this year it will be larger than ever. John Redmond, the Parliament leader, expresses himself as being confident of the future. He points to the dissentions between John Dillon and Timothy M. Healy as proof that the anti-Parnellite party is breaking up.

DEAD AGAIN.

Father Kneipp saved others. Himself he could not save.—Council Bluffs Nonpareil.

Father Kneipp is dead, it seems. Well, we never did believe much in water, anyhow.—St. Paul Pioneer Press.

Father Kneipp's converts will say that he lengthened his life many years by tramping barefooted through the wet grass at daybreak. But the summons came in spite of the balms of dewy Aurora.—St. Louis Globe-Democrat.

Father Kneipp lived to a good old age. His followers will be encouraged to walk on the grass.—New York Tribune.

Father Kneipp is dead again. It is expected that he will stay dead longer this time than he did the last time he died. Any further attempts on Father Kneipp's part to become the Osman Digna of Europe will be frowned upon sternly by the newspapers.—Pittsburg Chronicle-Telegraph

Father Kneipp, the famous water cure and earth healer, has succumbed to the inevitable result of long and hard service for the bodies and souls of men. Few men have accomplished more in helping their followers to leave footprints on the sands of time.—Boston Globe.

(Official.)

BOARD OF SUPERVISORS.

Proceedings of Adjourned Regular Meeting of the Board of Supervisors, Tuesday, July 6th, 1897.

The Board of Supervisors met at ten o'clock A. M.

The roll was called and all members were found to be present.

The minutes of June 28th and 29th and the special meeting of July 1st were read and approved.

RELIEF TO INDIGENTS.

The following persons made application for relief:

Mrs. Cath. Berger, age 66 years, residing on College way, a native of Germany, married and one child.

Mrs. O'Laughlan, Encinal between Mount and Cole, age 39 years, native of Ireland, married and one child.

Angus McInerney, 2256 Pacific avenue, age 5? years, native of Maine.

Referred to Supervisor Talcott.

Minnie Corte of Fitchburg, aged 26 years, native of Illinois, married and five children.

Mary Reymond of San Lorenzo, age 38 years, native of Portugal, widow and four children.

Referred to Supervisor Talcott.

REPORTS OF COUNTY AND TOWNSHIP OFFICERS.

REPORTS.

From W. A. Clark, Superintendent and resident physician County Infirmary, showing:

Patients present first of month ... 226
Patients born ... 2
Patients admitted ... 50
Patients discharged ... 18
Patients died ... 8
Patients remaining ... 222
Daily average number of patients ... 225

From surgeon Receiving Hospital:

Patients admitted ... 76
Patients died ... 2
Patients sent to County Infirmary ... 7
Patients remaining ... 1
Total number of services ... 111

From J. R. Talcott for month of June, showing:

Number of indigents ... 151
Amount allowed ... $157

From physician and surgeon County Jail, showing:

Number of services ... 52
Number of services to indigents ... 51

ACCEPTANCE OF CONTRACTS AND BONDS.

The following successful bidders presented bonds, which were presented to Board together with proper contracts. Phelan & Fish, Edw. P. Taylor, James Lamb, G. B. Daniels & Co., J. C. Wilson & Co., I. Tobriner, M. S. Smith & Sons, Pacific Press Publishing Co., Jos. Herrscher, F. Borsi.

And after examination, they first having been certified as correct in form by the District Attorney, were ordered approved and the contracts entered into in behalf of the county.

REPORT OF JUDICIARY COMMITTEE ON APPLICATIONS FOR LIQUOR PERMITS.

The Judiciary Committee reported favorably upon the applications of Claus Reimer, J. F. Gonsalves, Christ Eiferle, A. Bamband, Chas. Justi, H. Von Dueen and Mrs. K. Fitz, and thereupon appropriate resolutions were introduced and adopted granting said parties permits to obtain a license for sale of liquors.

REQUISITIONS.

Were received from the following officers, viz:

From C. B. White, Sheriff, for 2 dozen pairs of shoes and for the same quantity of overalls and shirts.

Granted.

From Wm. S. Porter, M. D., for certain drugs, chemicals, etc.

Granted.

ALLOWANCE OF CREDITS.

Thomas Bankard made application for allowance of credits so that his term of imprisonment would expire July 19th instead of July 25th.

Granted.

LEAVE OF ABSENCE.

H. A. Melvin, Deputy District Attorney, made application for leave of absence from the State from July 9th to August 31st.

Granted.

IMPROVEMENT OF OAKLAND HARBOR AND DREDGING OF TIDAL CANAL.

A delegation from Alameda appeared before the Board and asked the adoption of a resolution similar to the one adopted by the city of Alameda. The matter was set down for hearing Wednesday, July 7th, at 10 A. M., and the Clerk was instructed to notify Messrs. Adams, Keller and Tyrell of the Oakland Board of Trade and Merchants' Exchange.

FOURTH OF JULY CELEBRATION.

The following resolution was introduced by Supervisor Church:

"Whereas, A celebration of our national holiday took place on the 5th day of July, 1897, in the city of Oakland and the town of Livermore, both being in the county of Alameda; and

"Whereas, By such celebrations it tends to aid in the carrying on of the work of inducing immigration to the county of Alameda;

"Therefore Resolved, That the sum of $500 be and the same is hereby appropriated to assist in meeting the expenses already incurred for the said purpose, and that the Auditor be and he is hereby directed by this Board to draw his warrant in favor of J. A. Britton, as treasurer of the Fourth of July Committee of the city of Oakland, in the sum of four hundred dollars ($400), also in favor of Norman McLeod, as chairman of the Fourth of July Committee of the town of Livermore, in the sum of one hundred dollars ($100), and the Treasurer is requested to pay the same when presented."

The roll was called and the resolution adopted by the following vote:

Ayes — Supervisors Church, Mitchell, Roeth, Wells and Chairman Talcott—5.

Noes—None.

APPROPRIATION TO DEFRAY EXPENSES OF CHRISTIAN ENDEAVOR SOCIETY.

The following resolution was introduced by Supervisor Church:

"Whereas, Statements have been made to this Board by members of the Christian Endeavors that, by an appropriation by this Board to a fund to be used for the entertainment of members of the Christian Endeavorers during their sojourn in the city of Oakland and the county of Alameda, would tend to induce immigration into the county of Alameda; and

"Whereas, The County Government Act, approved June 1st, 1897, provides that we may expend a sum not to exceed $2500 per annum for the purpose of inducing immigration to our county, and it is shown that all of that amount has not yet been expended; and

"Whereas, The members of this Board, after due consideration, realize that, by the visit of the members of the Christian Endeavorers to our city and county a vast number of strangers will have an opportunity to see for themselves the advantages offered them to take up their residence among us;

"Therefore Resolved, That the sum of five hundred dollars ($500) be and the same is hereby appropriated by this Board to be added to the fund already raised, to be expended in entertaining the visiting members of the Christian Endeavorers during their stay in our city and county;

"And be it further Resolved, That the Clerk of this Board be directed to furnish the Auditor and Treasurer with a copy of this resolution, and request the Auditor to draw his warrant in favor of Arthur H. Breed, and out of the County General Fund, and for the sum of five hundred dollars ($500), and request the Treasurer to pay the same when presented."

The roll was called and the resolution adopted by the following vote:

Ayes — Supervisors Church, Mitchell, Roeth, Wells and Chairman Talcott—5.

Noes—None.

BALLOT BOXES FOR USE AT EXPOSITION.

The Clerk was directed to deliver to the managers of the Oakland Exposition two ballot boxes for use, the same to be returned at earliest date convenient.

CONTRACTORS TO BE NOTIFIED.

Upon motion of Supervisor Mitchell, seconded by Supervisor Church, the Clerk was requested to notify the several county officers who were successful bidders for furnishing the different supplies to be used in 1897-98.

REPAIR TO BRIDGE IN ALTAMONT ROAD DISTRICT.

Supervisor Wells reported a bridge in Altamont Road District on road from Altamont to Livermore to be in need of repair.

Upon motion, unanimously carried, he was given power to make necessary repairs.

BILLS ALLOWED.

The following bills, having been favorably passed upon by a majority of the Auditing and Finance Committee, were ordered paid to the persons hereinafter mentioned and out of the funds stated and in the amounts given, by unanimous vote of the Board, except that as to the bill of Johnson & Peterson for $1,950, Supervisor Roeth desired to be noted as voting against its payment.

County General Fund—G. E. Alexander, $5; R. O. Baldwin, $223; Bank of San Leandro, assignee Tribune Publishing Co., $6.85; E. Barnett, assignee Frank H. Robinson, $15; same, assignee H. Schwartzschild, $2.15; same, assignee Manoel Stone, $15; L. C. Beem, $22.90, $12.90; S. H. Buteau, $35; California Bank, assignee H. V. Herbert, $139.05; Carruth & Carruth, $82.70, $3.55; W. H. Church, $32.90; Frederick C. Clift, $120; Dan Crowley, $21.15, $12.75; Dan'l Denahy, $75; J. L. Donovan, $125; Henry Dopman, $96.40; E. S. Dowdle, $46; M. M. Dunn, $2.15; J. H. Fadis, $2.15, $23.05, $12.60; John Fearn, $5; First National Bank, assignee R. H. McGill Jr., $15; same, assignee W. A. Young, $45.4?, $4.20; Chas. M. Fisher, $137.50, $75; W. H. Friend, $14.60; B. K. Funke, assignee H. W. Von Kapff, $82.60; F. W. Gartner, $2.15; Gas Consumers Association, $16.50; J. E. Geary, $10, $5; W. H. R. Gentry, $21; John Gilliam, assignee Jas. W. Travers, $15; J. W. Glaze, $85.60; Gorham Rubber Co., $3; John C. Gruen, $26.90; A. K. P. Harmon, $19?; Harrington & McInnis, $4.50; Ingler & Atkinson, $14.25; C. W. Kinsey, $96; G. A. Koch, $7.45; Phillip Kolb, assignee William Brophy, $9, $9; J. B. Lanktree, trustee, assignee J. F. Cronin, $11.15; same, trustee, assignee E. S. Dowdle, $2?, $5; same, trustee, assignee Chas. S. Emley, $85; same, trustee, assignee Gazette Publishing Co., $37.50; same, trustee, assignee Harrington & McInnis, $40.50; same, trustee, assignee Jordan Printing Co., $22, $67.90; same, trustee, assignee G. A. Koch, $9.90, $106.80; same, trustee, assignee E. L. Lawrence, $111; same, trustee, assignee F. W. Leavitt, $78.50; same, trustee, assignee F. L. Marshall, $19; same, trustee, assignee H. T. Morris, $8?, $9; same, trustee, assignee Oren J. Mullen, $4; same, trustee, assignee Oakland Printing Co., $18, $37, $9, $9, $8.95, $4.80; same, trustee, assignee Tribune Publishing Co., $21.48, $10.53, $1.86, $15.43, $10.50; same, trustee, assignee I. Van Buskirk, $10; same, trustee, assignee H. W. Von Kapff, $108.20; same, trustee, assignee C. A. Brown, $7.20, $21.40; same, trustee, assignee Frank Dean, $9.25, $2.15; same, trustee, assignee J. N. Fall, $2.15; same, trustee, assignee L. Selnn, $2.15; same, trustee, assignee J. K. Stewart, $2.60; same, trustee, assignee J. A. Underwood, $3.90, $1.60; same, trustee, assignee Serril Winsor, $13.80; E. Lenhardt, $12.50; C. R. Lord, $15; C. S. Lufkin, $25; L. M. Lyster, $14.40; Hugh B. McAvoy, $174; Dan'l McCarthy, $1; I. Mitchell, $86.67; John Moore, $2.50; E. Mosca, $3; Geo. A. Oakes, $30; Office Specialty Co., $10.50; M. J. O'Cara, $23.05, $16.60; Frank Rose, $1; C. M. Rosenberg, assignee Geo. A. Oakes, $15; Sam Rubel, $2.15, $2.15; P. Schatte, $26; S. Saadholdt, $32; C. M. Seiferdae, $7; M. S. Smith & Sons, $37.50; Sunset Tel. and Tel. Co., assignee R. T. Fleming, $3.35, $31; J. R. Talcott, $42.10; W. H. Taylor, $18?; I. Tobriner, assignee W. S. Porter, $5; W. P. Twaddell, $15; E. S. Van Court, $302.20; R. R. Veal, $15; Wilber Walker and John Fearn, executors, $187; Thos. D. Wells, $100.60; Wells, Fargo & Co., $47.70; C. A. Welch & Co., $1.90; P. L. Wheeler, $25; Calvin B. White, $450.20; N. L. Babb, assignee J. Smith, $25; Thomas Costello, ($?) $20; James Davis, $14; W. F. Emery, $22; First National Bank, assignee H. K. Geary, $22, $22; Wm. H. Ford, $59; F. B. Granger, $53.02; Johnson & Peterson, $1,950; Antone Joseph, $25; J. B. Lanktree, trustee, assignee J. B. Barnard, $293; same, trustee, assignee M. Houlihan ($31) $23; same, trustee, assignee M. S. Pires, $29.25, $38.27, $17.61; same, trustee, assignee M. L. Soares, $37.22, $48.05, $23.66; Murphy & Briscoe, assignee D. Murphy, $28; Geo. L. Nusbaumer, $68, $58; Wm. Roberts, $13.65, $27.20, $102.80; George Small, $25; Henry W. Taylor, $32.55; Joseph Tyson, $19.

County Infirmary Fund—Agard & Co., $31.30; Anspacher Bros., $39; H. Arendt & Co., $82; Beaudry & McAvoy, $10; Geo. Beck & Co., $24; Albert Brown, $42; J. A. Brunje, $17, $3; W. A. Clark, $55; Coombs & Fisher, $41; Craft & Russell, $37; H. D. Cushing, $11, $5.80; Delehanty & Havens, $30; A. W. Feidler, $51; P. Gallagher, $10; Garrell & Taggart, $14; Hawes & Dusterberry, $16; Jos. Herrscher ($998.54) $997.64; $7.50 Johnson & Peterson, $84; J. B. Lanktree, trustee, assignee Chas. Gearnot, $13; same, trustee, assignee Mark Hughes, $8; same, trustee, assignee T. H. Kelly, $4.80; same, trustee, assignee Oakland Printing Co., $3.70; E. H. Lincoln, $8; Jas. L. McCarthy, $22; B. McDermott, $12; Hattie E. McDonald, $25; A. J. McPherson, $35; G. L. Merritt, $18; Geo. L. Nusbaumer, $190, $87; Oakland Iron Works, $3.72; Osgood Bros., ($251.50) $249.65, $10.85; H. Peterson, $27.90; Alfred Py, $4; Wm. Roberts, $123.95; San Francisco Laundry, $73; Chas. A. Sessions, agent, $235.49; J. L. Silva, $8.50; I. Tobriner, $36.10, $3.80; Western Meat Co., assignee C. S. Freund, $561.61; R. J. Williams, $90.

Salary Fund—J. H. Eleloff, $68.20; J. P. Garlick, $10; W. B. Ludlow, $31.20; W. F. B. Lynch, $67.20; S. D. Waterman, $84.85.

General Road Fund (continued)—N. L. Babb, assignee J. Smith, $1; Thomas Costello, $1; James Davis, $1; W. F. Emery, $1; First National Bank, assignee H. K. Geary, $1, $1; Wm. H. Ford, $1; F. B. Granger, $1; Johnson & Peterson, $1; Antone Joseph, $1; J. B. Lanktree, trustee, assignee J. B. Barnard, $1; same, trustee, assignee M. Houlihan, $1; same, trustee, assignee M. S. Pires, $1, $1, $1; same, trustee, assignee M. L. Soares, $1, $1, $1; Murphy & Briscoe, assignee D. Murphy, $1; Geo. L. Nusbaumer, $1, $1; Wm. Roberts, $1, $1, $1; George Small, $1; Henry W. Taylor, $1; Joseph Tyson, $1.

Alameda District Road Fund—N. A. Nickerson, $50.

Alvarado District Road Fund—M. J. Pettencourt, $38; F. F. Boehrman, $2; John R. Buhanen, $18; Man'l Enos, $25; F. B. Granger, $72, $88; same, assignee Deere Implement Co., $6.67; F. B. Granger Jr., $20; A. W. Lassen, assignee R. Jansen, $25; Peter Lamm, $15; A. B. Nauret, $8; Newark Land and Quarry Co., $25; Ralph & Harvey, $2.50; W. F. Emery, $1; F. B. Granger, $1; Geo. Small, $1; E. B. Stone, $1.

Castro Valley District Road Fund—John Miller, $19; Andrew Ramage, $9.30; Wm. Roberts, $1.

[illegible] District Road Fund—S. B. Rothenberg, assignee Wm. S. Santos, $5.

Crescent District Road Fund—Angelo Berillo, $1; E. Barnett, assignee Thomas Lane, $2.50; California Bank, assignee Chas. Irwin, $11.20; same, assignee S. T. Wilber, $12; J. A. Carleton, $11.20; First National Bank, assignee Wm. Gregory, $12; J. B. Lanktree, trustee, assignee L. M. ..., $11.20; James Davis, $1.

Decoto District Road Fund—M. S. Pires, $1.

Dublin District Road Fund—H. Arendt & Co., assignee N. Hansen, $12; Bank of Pleasanton, assignee M. Christensen, $8; same, assignee F. H. Clymes, $6; same, assignee John Donlon, $11; same, assignee C. Enos, $12; same, assignee Carl Holm, $1, $6; same, assignee Thomas George, $20; same, assignee A. G. F. Gruber, $46; same, assignee M. Koopmann, $10; same, assignee J. Kroeger, $21; same, assignee Jos. Mello, $46.50; same, assignee P. Rasmussen, $12; same, assignee Claus Schultz, $36; same, assignee Martin Stolohann, $11; same, assignee C. Thorup, $8; Geo. Kolb, $7.75.

Eden Vale District Road Fund—Elmhurst Supply Co., $25.20; J. B. Lanktree, trustee, assignee J. E. Johnston, $5.25; David Lynch, $2.50; Geo. L. Nusbaumer, $129.40, $1.

Mission District Road Fund—Bank of Pleasanton, assignee Joseph Rose, $20; John Borge, $16; E. J. Briscoe, $5.86; Manuel Gil Brown, $10; Thos. Dillon, $16; Chas. Dougherty, $24; John Mathias Duten, $11; Frank Enos, $1; Joseph Silva, $4; J. H. Whitfield, $36; J. B. Lanktree, trustee, assignee M. L. Soares, $1.

Mount Eden District Road Fund—J. B. Lanktree, trustee, assignee M. S. Pires, $1.

Murray District Road Fund—Anspacher Bros., assignee A. Block, $5; Hiram Bailey, assignee A. W. Feidler, $8; Bank of Livermore, assignee Joseph Alvarado, $6; same, assignee John Armstrong, $11, $13; same, assignee John Beck, $39; same, assignee J. Bowles, $28; same, assignee Jesse Bowles, $22; same, assignee Wm. Budworth, $17, $6; same, assignee Oscar Cozad, $14; same, assignee E. Crozer, $4; same, assignee W. L. Dolan, $5.50; same, assignee W. H. Egan, $15; same, assignee P. Flanagan, $11.10; same, assignee E. W. Hall, $10; same, assignee H. P. Hansen, $25; same, assignee Frank McCormick, $42; same, assignee A. J. McLeod, $18, $36, $35, $12; same, assignee J. W. Merchant, $18, $42, $56, $32; same, assignee H. Overacker, $7; same, assignee Soren Sorenson, $8; same, assignee John Stanley, $15; same, assignee E. J. Streed, $6; same, assignee Anthony Thompson, $4; same, assignee J. W. Thompson, $4; same, assignee S. Walters, $4; same, assignee H. B. Williams, $1; same, assignee John Williams, $15; Geo. Beck & Co., $8.25, $15.60; H. M. Christensen, $8; N. D. Dutcher, assignee E. J. Emart, $12; F. R. Fassett, assignee A. Sigelkoff, $32; First National Bank, assignee Eugene C. Stanley, $42; O. R. Groth, $30; John Ryan, $16.

Niles District Road Fund—E. Bailey, $8; J. B. Barnard, $115.50; Thomas Bedard, $4.25; M. Borges, $8; Ellis Bros., assignee S. W. Easterday, $9; H. R. Hunt, $17.50; J. B. Lanktree, trustee, assignee James Palmer, $118; William Snyder, $9.70; Thomas Costello, $5; Wm. H. Ford, $4; Antone Joseph, $1; J. B. Lanktree, trustee, assignee J. B. Barnard, $1; same, trustee, assignee M. Houlihan, $9; same, trustee, assignee M. S. Pires, $1; Murphy & Briscoe, assignee D. Murphy, $1; Joseph Tyson, $1.

Palomares District Road Fund—Antone Andrade, $6; S. P. Bolanger, $7; Henry Eggert, $10.85; Joseph Habernig, $17; A. F. Lewis, $15; John S. Marx, $6.05; John Pasquale, $2; Wm. Roberts, $1.

Peralta District Road Fund—First National Bank, assignee H. K. Geary, $1.

Pleasanton District Road Fund—Bank of Pleasanton, assignee A. R. Downing, $15; same, assignee S. E. Jackson, $18; same, assignee C. Waehling, $3; Ellis Bros., assignee J. B. Brown, $19; Phillip Kolb, assignee E. C. Hahn, $20; F. M. Kruse, $68; J. Kruse, $54; J. B. Lanktree, trustee, assignee R. H. McGill Jr., $7.17; Frank Silva, $14; Johnson & Peterson, $1; Geo. L. Nusbaumer, $1.

San Lorenzo District Road Fund—Thomas Baker, $7; Wm. Roberts, $34.

Temescal District Road Fund—First National Bank, assignee H. K. Geary, $1; Henry W. Taylor, $1.

Vallecitos District Road Fund—P. Haviland, assignee J. W. Peck, $3.

Washington District Road Fund—Thomas Bedard, assignee George Bond, $18; same, assignee George Harlan, $42, $26; Henry Crosby, $10.75; H. Curtner, assignee Walter Hewitt, $6; same, assignee Jas. H. Hudson, $7, $16.50; L. E. Osgood, $40; D. Reynolds, $22; N. L. Babb, assignee J. Smith, $1; J. B. Lanktree, trustee, assignee M. L. Soares, $1, $1.

CLAIM OF GEO. W. BLOOM & CO.

The claim of Geo. W. Bloom & Co., presented for $202.50, was brought before the Board. Testimony having been taken, the figures fixed by the Auditing Committee, $162.50, were approved of by the following vote:

Ayes — Supervisors Church, Mitchell and Roeth—3.

Noes—Supervisors Wells and Chairman Talcott—2.

STATUTES CAL. 1897.

The Clerk was authorized to purchase five copies of statutes of 1897 for members of Board.

ADJOURNMENT.

There being no further business to transact, the Board adjourned to meet July 13th at 9 A. M.

J. R. TALCOTT,
Chairman Board of Supervisors.

Attest: Frank C. Jordan, Clerk.

WHY WAIT FOURTEEN HOURS TO RECEIVE THE NEWS, WHEN THE TRIBUNE PRINTS IT FROM ALL PARTS OF THE WORLD THE DAY IT HAPPENS?

Happy Are They.

Thousands are using Dr. Byran's Kola Vitality Beans. They bring back lost vital powers. 25 cents. For sale only by A. J. Dibert & Company, 1111 Broadway.

MAKE A NEW MAN OF YOU.

Men suffering from excesses and dissipations, or men with jaded brains and nerves, restored to health and the enjoyments of life by Dr. Brown-Sequard's Vitalizing Tablets. Vital forces renewed. A quick and certain cure for nervous debility, lack of energy, premature weakness, loss of memory, lost powers, sleeplessness, fear of failure, desire to be alone, gloomy and sad feelings, and weaknesses peculiar to men—box $1; three for $2.50 by mail, postpaid. Root's Pharmacy, Pacific Coast Agents, Sixth and Howard streets, San Francisco.

THREE LADIES RAN.

Three ladies run over to the Oakland Free Market, Clay, Fifth and Washington streets, to buy fresh country produce, butter, eggs, meat, poultry, game, tinware, spices, fruit, rabbits, fresh vegetables, dry goods, cheese, fancy goods, etc., etc., ad infinitum. The Free Market sells nearly everything you want, and keeps the purest and best. Open Wednesdays and Saturdays.

OLD DRUG STORES

Have old drugs, and old drugs are stale, and stale drugs are not what an honest physician wants. An honest physician wants fresh, pure medicines to make you well. To make you well buy your drugs at Anthony's Pharmacy, northwest corner Eighth and Peralta. Telephone 565 red.

THE ANHEUSER-BUSCH SALOON

At 477 Ninth street, is now directed by Messrs. Fred Bandio and A. Redecker, who have succeeded Messrs. Herbert & Sonderleiter. There may be obtained the clear, creamy beer of the Anheuser-Busch Co. on draught—a marvelous beer, which is famed the world over.

CASTORIA.

The fac-simile signature of Chas. H. Fletcher is on every wrapper.

Notice of Street Work.—Notice is hereby given, that on the 28th day of June, A. D. 1897, the City Council of the city of Oakland passed Resolution of Intention No. 23,063 to order the following street work to be done, viz:

That Adeline street in said city, from the northern line of First street to the southern line of Third street, be sidewalked with cement six feet in width to the official line and grade, except where already done in cement or bitumen; said exceptions being more particularly described as follows, to-wit: On the western side of said Adeline street from a point 756.20 feet northerly from the northern line of First street to the southern line of Third street; and also on the eastern side of Adeline street from a point 112.51 feet northerly from the northerly line of First street to a point 168.81 feet northerly from the northern line of First street; also from a point 218.15 feet northerly from the northern line of First street to the southern line of Third street.

For further particulars, reference is hereby made to said Resolution and specifications for street work on file in the office of the City Clerk of the city of Oakland. This notice shall be published for six days in the Oakland Tribune, being the newspaper designated by said City Council for such publication.

Oakland, July 10th, 1897.

M. K. MILLER,
Superintendent of Streets of the city of Oakland.

Notice of Street Work.—Notice is hereby given, that on the 28th day of June, A. D. 1897, the City Council of the City of Oakland passed Resolution of Intention No. 23,068 to order the following street work to be done, viz:

That Atlantic street in said city, from the western line of Pine street to the eastern line of Cedar street produced southerly, excepting therefrom the right of way of the Central Pacific Railroad, be graded to the official line and grade, curbed with wood and macadamized with class "C" macadam; also that gutters three feet in width of broken rock and grouted be constructed thereon.

For further particulars, reference is hereby made to said Resolution and specifications for street work on file in the office of the City Clerk of the City of Oakland. This notice shall be published for six days in the Oakland Tribune, being the newspaper designated by said City Council for such publication.

Oakland, July 10th, 1897.

M. K. MILLER,
Superintendent of Streets of the City of Oakland.

Notice of Street Work.—Notice is hereby given, that on the 28th day of June, A. D. 1897, the City Council of the city of Oakland passed Resolution of Intention No. 23,067 to order the following street work to be done, viz:

That Kirkham street in said city, from the northern line of Fourteenth street to the southern line of Fifteenth street produced easterly, be sidewalked on both sides with cement six feet wide, except where already done in cement or bitumen.

For further particulars, reference is hereby made to said Resolution and specifications for street work on file in the office of the City Clerk of the city of Oakland. This notice shall be published for six days in the Oakland Tribune, being the newspaper designated by said City Council for such publication.

Oakland, July 10th, 1897.

M. K. MILLER,
Superintendent of Streets of the city of Oakland

ADVERTISEMENTS.

DR. TOM SHE BIN.

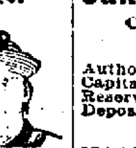

CHINESE TEA AND HERB Sunitarium. For over 300 years my family have been renowned for the most famous doctors in China.

Tom She Bin has in his possession hundreds of testimonials of those who suffered from chronic diseases and who were cured under the established method in constant use in China for over 5,000 years.

All diseases described from the pulse without asking a question.

There are 600 different kinds of herbs that cure 400 kinds of diseases. All persons afflicted with any kind of malady whatsoever invited to call. 615 Kearny st., bet. Sacramento and Commercial sts., San Francisco, Cal., U. S. A.

Dr. Tom She Bin sells Chinese herbs and tea. Sunitarium, Price by week or month. Take herbs once a day, big ten-ounce bowl, or one package of herbs, seven packages a week. Price six dollars a week. Two times each day, two ten-ounce bowls, or two packages of herbs. Price, ten dollars a week.

The undersigned, after seven years' suffering, without being able to obtain any relief, resolved to see Dr. Wong, but I did not obtain any help. I then determined to see Dr. Tom She Bin, and in three months I was completely cured. I commenced feeling better soon after commencing his treatment, and I was all cured.
MRS. JENNIE SAUNFERS.
1016 West 7th st., Los Angeles, Cal.

This is to certify that Dr. Tom She Bin has cured me of that dreadful disease known as heart disease, and also of weak lungs. I do make this deposition for the especial benefit of those suffering similar ailments. I must say that I was treated by the best doctor in Chicago, and after I lost all hopes I concluded to come to San Francisco for a change of climate, and immediately I heard of the wonderful cures of Dr. Tom She Bin, so I consulted him, with such good luck that after one month and a half from the time he started to treat my case I felt entirely well.
MRS. E. FRENCK,
409 Thomas Street, Chicago, Ill.

I, the undersigned, do recommend Dr. Tom She Bin as one of the best doctors to cure rheumatism, having been suffering for three years, and also been under the treatment of six skillful doctors for four months without feeling any relief. I determined to set myself under the care of Dr. Tom She Bin, who gave me immediate relief, and in the course of five weeks I was enjoying good health.
PANFILO MURILLO,
Pomona, California.

My son, nine years of age, utterly prostrated with typhoid fever for six weeks, he was under the explicit care of hospital doctors, but without avail. All his body was declared incurable. I heard the name of Doctor Tom She Bin, and at once was induced to see him, and I left my son to his absolute care. Fifteen days after my son was able to play around the yard. I fully believe Doctor Tom She Bin saved my son's life.
CARRIE CONTRERAS,
630 Mission Road, Los Angeles, Cal.

San Francisco, February 14th, 1897.
The undersigned does hereby recommend Dr. Tom She Bin as the only competent doctor. He has cured me entirely from throat disease, which many doctors declared incurable.
A. OWENS.
Euclid Block, N. Los Angeles, Cal.

San Francisco, January 31st, 1897.
I, John A. Fain, do hereby certify that I suffered with piles for over twelve years. Dr. Tom She Bin cured me in very short time.

San Francisco, February 26th, 1897.
I have been suffering under the most dreadful disease for two years past and lost all hopes of recovering, being unable to move for four months. At last I concluded to take Dr. Tom She Bin's Wonderful Chinese herbs, and in six weeks after my health was completely restored.
J. E. MEDRAN,
756 Workmain St., East Los Angeles, Cal.

Montenzou, Cal., March 1st, 1897.
I write this letter for the benefit of any one who may be in trouble, as I have been. About fourteen years ago I was taken sick. The doctors pronounced it ulceration of the stomach and said it would end in a cancer.

At times I would vomit a black and bloody looking matter, also a great deal of white mucus. The disease would make me very nervous and despondent. At different times during my ailment I would get some relief for a few months, then it would come back as bad or worse than ever. I doctored with several as good doctors as I could find in the East and also here in California, but none of them effected a cure.

I was advised to consult Dr. Tom She Bin, which I did about the 1st of October, 1892.

He said my trouble was the cancer of the stomach. I commenced taking his medicine immediately. For the first three or four months there seemed to be but a very little change. After that time I improved very fast and am now able to do quite a good day's work. I have every reason to believe he has effected a permanent cure for me.
J. I. CARPENTER.

San Francisco, March 2, 1897.
I saw Dr. Tom She Bin's advertisement, I first come up to 615 Kearny street to feel my pulse. He tell me what trouble I had, was true. I had a pain over my body, and chilly. I put my case to him; first week I take Chinese Herb; one week I was great deal better. I been sick for six years. I go to white physician, cannot do me any good. I take Dr. Tom She Bin's Herbs six week; I was all well. I was cured about one year and never pain again.
MRS. J. SANGALL,
17 Lafayette Place, between Green and Union, Kearny and Dupont, San Francisco, Cal.

San Francisco, March 4th, 1897.
By these presents I do hereby recommend Dr. Tom She Bin as a successful doctor to cure the dreadful disease styled consumption, so common among all classes. He has restored my health in the short term of twenty days, for the trifling amount of $2.50 per day.
Signed, L. C. FLORES.
605 Upper Main St., Los Angeles, Cal.

San Francisco, March 5, 1897.
This is to certify that I have taken treatment from Dr. Tom She Bin for stomach trouble, and was cured in four weeks.
W. T. MORRISON,
1412½ Baker St., San Francisco, Cal.

San Francisco, March 6, 1897.
This is to certify that I have been entirely cured of stomach trouble by Dr. Tom She Bin in two months. I had tried several American physicians and they had failed to cure me.
MABEL BARBARER,
Milpitas, San Jose, Cal.

I have taken treatment for my kidneys, that have bothered me for a long while, and also catarrh of the stomach, and also chronic diarrhoea, and was cured in two weeks by Dr. Tom She Bin, also blood poison in my thumb.
WM. E. BRYAN,
No. 6 Martha place, San Francisco.

San Francisco, March 6, 1897.
I had gravel and kidney trouble four years. My friends sent me to Dr. Tom She Bin. He felt my pulse, and he told me what trouble I had. I put my case in his hands, and took herbs twice a day. In four weeks my troubles were all cured. Now my flesh is all good. The last three or four years I went to white doctors, but never did me any good. Now I have got well and am in good health.
JENS J. JENSEN,
215½ Clara St., San Francisco, Cal.

Geo. Osgoodby, author of the world-famous Murchison letter to Lord Sackville West, the English Embassador, in 1888, writes concerning Dr. Tom She Bin, now selling Chinese Teas and Herbs at the Sanitarium, 615 Kearny street, San Francisco, Cal., and says:

Pomona, Los Angeles Co., Cal., March 7, 1897.
For the benefit of those who are suffering with chronic diseases, I will say that many years of severe suffering and futile treatment ended in Bright's disease of the kidneys, of which Dr. Tom She Bin completely cured me, after correctly and minutely describing my malady from the pulse, without asking a question. He is a medical marvel, and without a peer in his profession. Respectfully,
GEO. OSGOODBY.

San Francisco, March 13th, 1897.
I wish to give my testimony in behalf of Dr. Tom She Bin. It is about two months ago that I fell sick with influenza, being unable to procure no other help than that of domestic remedies. I fell worse and worse, until I was totally paralyzed. I was induced to consult Dr. Tom She Bin, and he, by the aid of his wonderful Chinese herbs. I felt somewhat relieved in twenty-four hours, and he agreed to treat me for the sum of two hundred dollars, and now I feel grateful to the doctor for his efforts. Very truly,
HILARIO PRECIADO.

Los Angeles, Cal.
This is to certify that Dr. Tom She Bin cured me of kidney trouble and stricture. Was sick for some time, but found no relief until I tried this doctor. He entirely cured me, and I have not been troubled since.
AL. L. DILLEY.
Care of Wells, Fargo & Co., San Francisco, Cal.

DR. TOM SHE BIN,
615 Kearny St., Bet. Sacramento and Commercial.
SAN FRANCISCO, CAL., U. S. A.

BANKS.

Oakland Bank of Savings

Cor. Broadway and 12th St.

INCORPORATED 1867.

Authorized Capital ... $1,000,000 00
Capital Paid in ... 480,000 00
Reserve and Contingent Fund ... 162,621 23
Deposits January 1, 1897 ... 4,851,199 54

OFFICERS.

ISAAC L. REQUA ... President
HENRY ROGERS ... Vice President
W. W. GARTHWAITE ... Cashier
E. C. HAGAR ... Assistant Cashier

BOARD OF DIRECTORS.

William R. Davis, James Moffitt, Isaac L. Requa, Arthur A. Smith, E. A. Haines, George H. Collins, Henry Rogers, Horace Davis, William Clift.

General banking business transacted; interest allowed on term deposits; loans on real estate and approved collateral at lowest market rates.

PRINCIPAL CORRESPONDENTS.

SAN FRANCISCO—Bank of California, Anglo-Cal. Bank L'd, Nevada Bank.
NEW YORK—Laidlaw & Co.
CHICAGO—Continental National Bank.
LONDON—N. M. Rothschilds & Sons.

A Large Burglar and Fireproof

SAFE DEPOSIT VAULT

For the Safe Keeping of Valuables. Small Steel Safes for Individual Renters, from $5 to $50 per annum.

Central Bank

Broadway and 14th St.

OAKLAND, CAL.

Authorized Capital ... $1,000,000
Capital fully paid up ... 300,000
Surplus and undivided profits ... 75,000

THOMAS CRELLIN ... President
W. G. PALMANTEER ... Vice President
C. R. YATES ... Cashier

DIRECTORS.

Frederick Delger, F. K. Shattuck, Charles D. Pierce, J. W. Phillips, W. G. Palmanteer, George C. Perkins, George D. Metcalf, L. C. Morehouse, H. B. Ainsworth, Thomas Crellin, W. S. Phelan.

Transacts a general banking business. Interest allowed on term deposits. Loans made on real estate and approved security. Buys and sells exchange on all the principal cities of the United States and Europe. Principal Correspondents—First National Bank, San Francisco; Chase National Bank, New York; Metropolitan National Bank, Chicago; Nebraska National Bank, Omaha.

—THE—

First National Bank of Oakland

Northeast corner Tenth and Broadway.

Capital Stock paid up ... $300,000
P. E. BOWLES ... President
G. W. McNEAR ... Vice President
L. G. BURPEE ... Cashier

DIRECTORS—G. W. McNear, A. J. Snyder, E. W. Runyon, Norman Rideout, W. P. Jones, Wallace Everson, L. C. Morehouse, P. E. Bowles, W. H. Chickering, L. G. Burpee.

Principal Correspondents—San Francisco, First National Bank, London, Paris and American Bank, L'd, and Bank of California; New York, National Park Bank; Chicago, American Exchange National Bank.

CALIFORNIA BANK.

Masonic Temple Building.
Corner Twelfth and Washington Streets, Oakland.

D. EDWARD COLLINS ... President
JOHN W. PHILLIPS ... Vice President
FRANK H. BROOKS ... Cashier

BOARD OF DIRECTORS.

John W. Phillips, Victor H. Metcalf, W. W. Whitman, Charles Jurgens, D. Edward Collins, Benjamin Smith, Anson Barstow, Robert Smilie, James P. Taylor.

Transacts a general banking business. Foreign and Domestic Exchange bought and sold. Correspondence solicited. Special attention paid to the execution of trusts for individuals, firms and corporations.

Correspondents — American Exchange National Bank, New York; Sather Banking Co. and Bank of California, S. F.

FARMERS' AND MERCHANTS'

SAVINGS BANK

1103 Broadway near Twelfth St.

Incorporated according to the laws of the State of California, November 10, 1892.
Interest paid on deposits.
Money loaned on real estate.

OFFICERS.

EDSON F. ADAMS ... President
C. E. PALMER ... Vice President
JAMES C. McKEE ... Cashier

BOARD OF DIRECTORS.

R. S. Farrelly, San Leandro; A. W. Schafer, Mount Eden; Samuel Bell McKee, Oakland; William H. Taylor, Oakland; H. H. Pitcher, Livermore; John Charles Adams, Oakland; H. F. Gordon, Oakland; F. S. Osgood, Oakland; Charles E. Palmer, Oakland; W. H. Bailey, Oakland; Edson F. Adams, Oakland.

UNION NATIONAL BANK OF OAKLAND

Location, N. W. Cor. of Broadway and Twelfth Street.

THOMAS PRATHER ... President
HON. J. WEST MARTIN ... Vice President
CHARLES E. PALMER ... Cashier

DIRECTORS.

Hon. J. West Martin, Socrates Huff, John C. Adams, D. Henshaw Ward, Edson F. Adams, R. S. Farrelly, Thomas Prather.

Exchange—Domestic and Foreign at current rates.

CORRESPONDENTS — Chemical National Bank, New York; N. M. Rothschild & Sons, London; Rothschild Freres, Paris; Die Direction de Disconto Gesellschaft, Berlin; Bank of California, First National Bank, Crocker-Woolworth National Bank, San Francisco.

Funds deposited with correspondents paid here.

Union Savings Bank

CORNER BROADWAY AND NINTH ST.

Transacts a General SAVINGS and COMMERCIAL Business.

Capital Fully Paid, $ 300,000 00
Reserve Fund, - - 100,000 00
Deposits Dec. 31, '96, $2,789,509 72

BOARD OF DIRECTORS.

J. West Martin, Thomas Prather, R. S. Farrelly, Hiram Tubbs, C. E. Palmer, William G. Henshaw, A. A. Moore, S. Huff, Herman A. Tubbs, H. W. Meek, Thomas Crellin.

J. WEST MARTIN ... President
WM. G. HENSHAW ... Vice President
A. E. H. CRAMER ... Cashier

Exchange on Foreign and Eastern cities.
Interest allowed on all savings deposits remaining three calendar months.
No entrance fee.
Remittances from the country may be made by express or checks on banks in San Francisco and books will be returned.

WALL PAPER, AND WINDOW SHADES

All the Latest Designs and Colors at greatly Reduced Prices.

James Cahill & Co.
Painters and Decorators 408 Twelfth St
Telephone Black 43

SANTAL-MIDY

These tiny Capsules are superior to Balsam of Copaiba, Cubebs and Injections. They cure in 48 hours the same diseases without any inconvenience. SOLD BY ALL DRUGGISTS

MIDY

HOTELS.

MR. F. A. WILDER

Takes pleasure in informing his friends and the traveling public that he has again assumed proprietorship of the

ALBANY HOTEL

Cor. 15th & Broadway

HOTEL CRELLIN

The Most Favorably Located and Leading Hotel of Oakland, Corner Tenth and Washington streets, Oakland.

KELSEY HOUSE

TWENTY-FOURTH ST.

Between Telegraph Ave. and Grove St.

Finely Furnished Rooms, Suite and Single

From $5.00 a month up

Mrs. M. F. King,
Propriertress.

20 Years in Europe and Australia

CONSULTATION FREE!

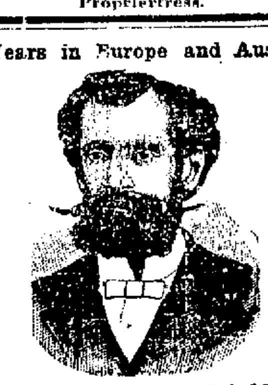

CONSULTATION FREE!

DR. T. D. HALL'S

Medical and Surgical Institute

855 BROADWAY, Cor. 7th St., Oakland

SPECIALIST.

Is still treating with the greatest success Chronic, Nerve, Blood and Surgical diseases, and diseases of Eye, Ear, Nose, Throat, Lungs, Asthma, etc., and all internal organs.

Special Attention to Diseases of Women.

The doctor has had years of experience in the Hospitals of London and Australia. His success in the quick cure of Female diseases is most wonderful. Get him to cure you.

To Young and Middle-Aged Men.

Lost Manhood, Nervous Debility, Spermatorrhoea, Seminal Losses, Physical Decay, arising from indiscretion, producing sleeplessness, despondency, pimples on the face, aversion to society, easily discouraged, lack of confidence, dull, unfit for study, business or marriage, and finds life a burden, safely, permanently and speedily cured.

Genito-Urinary Surgery.

Gonorrhoea, Gleet, Syphilis, Hydrocele, Varicocele and Strictures radically and safely cured without pain or detention from business. All Sexual deformities and impediments to marriage successfully removed.

Rectal Diseases.

Hemmorrhoids (Piles), Fissure, Fistulae, Prolapsus and Ulcerations cured without detention from business.

Dr. T. D. Hall's Re-Invigorator Stops all Losses in 24 hours. Cures Nervous Debility, Wasting Away, Emissions, Impotency, Losses and all weaknesses arising from errors of youth and excesses. $2 per Bottle, 3 Bottles $5. Guaranteed to cure.

Hours: 10 to 12, 2 to 5, 7 to 9. Consultation Free.

Museum of Anatomy open daily. Free to men.

IF YOU WISH

To enjoy the day properly you must order your Sunday dinner from

L. C. BEEM,

New City Market,

S. E. Cor. 12th and Washington Sts.

TELEPHONE 355.

Dr. Doherty's MEDICAL INSTITUTE

Class of Cases Treated.

THE MEDICAL AND SURGICAL DISEASES of MEN, PRIVATE and CHRONIC DISEASES, the ERRORS of YOUTH, LOST MANHOOD, BLOOD DISEASES, from any cause KIDNEY and SKIN DISEASES, and MENTAL and PHYSICAL WEAKNESS privately, speedily and permanently cured. Thirty years' practical experience. Consultation free. Charges reasonable. Patients in the country cured at home. Call or address,

DR. W. K. DOHERTY,
850 Market Street, San Francisco

ASSESSMENT NOTICE.

ALAMEDA, OAKLAND AND PIEDMONT Electric Railway Company; location of principal place of business, Oakland, Alameda county, California.

Notice is hereby given that at a meeting of the Directors of the Alameda, Oakland and Piedmont Electric Railway Company, held on the 3d day of July, A. D. 1897, an assessment of ten ($10) dollars per share was levied upon the capital stock of the company, payable in United States gold coin to T. F. Scanlon, Secretary of said company, at the office of the company, room 25, No. 1003½ Broadway, Oakland, California, immediately. Any stock upon which this assessment shall remain unpaid on the 10th day of August, A. D. 1897, will be delinquent and advertised for sale at public auction, and unless payment is made before will be sold on the 2d day of September, A. D. 1897, to pay the delinquent assessment, together with costs of advertising and expenses of sale.

T. F. SCANLON, Secretary.
Room 25, 1003½ Broadway, Oakland, Cal.

ASSESSMENT NOTICE.

CALIFORNIA IMPROVEMENT COMPANY; location of principal place of business Oakland, Alameda county, California.

Notice is hereby given that at a meeting of the Directors of the California Improvement Company, held on the 3d day of July, A. D. 1897, an assessment of five ($5) dollars per share was levied upon the capital stock of the company, payable in United States gold coin to T. F. Scanlon, Secretary of said company, at the office of the company, room 25, No. 1003½ Broadway, Oakland, California, immediately. Any stock upon which this assessment shall remain unpaid on the 10th day of August, A. D. 1897, will be delinquent and advertised for sale at public auction, and unless payment is made before will be sold on the 2d day of September, A. D. 1897, to pay the delinquent assessment, together with costs of advertising and expenses of sale.

T. F. SCANLON, Secretary.

LEGAL.

Notice of Sale of Real Estate at Private Sale.

In the Superior Court of the city and county of San Francisco, State of California.

In the matter of the estate of Richard Savage, deceased.

Notice of sale of real estate at private sale. No. 18,315. Dept. 9.

Notice is hereby given that in pursuance of an order of the Superior Court of the city and county of San Francisco, State of California, made on the 22nd day of June, 1897, in the matter of the estate of Richard Savage, deceased, the undersigned, administratrix of the said estate, will sell at private sale, to the highest bidder, for cash, in gold coin of the United States, subject to confirmation by said Superior Court, on Monday, the 12th day of July, 1897, at 12 o'clock M. of said day, at the law offices of **P. A. Bergerot, Esq., attorney for the said administratrix, situate at Nos. 142-143 Crocker Building, corner of Post and Market streets, San Francisco, California,** all the right, title and interest and estate of the said Richard Savage, deceased, at the time of his death, and all the right, title and interest and estate that the said estate has by operation of law or otherwise acquired, other than or in addition to that of the said Richard Savage, deceased, at the time of his death, in and to all those certain lots, pieces or parcels of land more fully bounded and described as follows, to-wit:

First:—All of that certain lot, piece or parcel of land, situate, lying and being in the city and county of San Francisco, State of California, and bounded and particularly described as follows, to-wit:

Commencing at a point on the southerly line of Filbert street distant thereon easterly one hundred and thirty-seven (137) feet and six (6) inches from the easterly line of Kearny street; running thence easterly along said line of Filbert street three (3) feet and six (6) inches; thence at right angles southerly sixty (60) feet; thence at right angles easterly twenty-four (24) feet; thence at right angles southerly seventy-seven (77) feet and six (6) inches; thence at right angles westerly twenty-seven (27) feet and six (6) inches; thence at right angles northerly one hundred and thirty-seven (137) feet and six (6) inches to the point of commencement. Being portion of fifty vara lot number fourteen hundred and eighty-two (1482) of the fifty vara lot survey.

Second:—All that certain lot, piece or parcel of land situate, lying and being in the city of Oakland, county of Alameda, State of California, and bounded and particularly described as follows, to-wit:

Commencing at a point on the southern line of West Third street distant thereon twenty-eight (28) feet westerly from the southwesterly corner of Linden and West Third streets; running thence westerly along said line of West Third street twenty-five (25) feet; thence at right angles southerly ninety-four (94) feet; thence at right angles easterly twenty-five (25) feet; thence at right angles northerly ninety-four (94) feet to the point of commencement. Being lot thirty-one (31) in block four hundred and forty-three (443) according to the map of the Adeline and Market Streets Homestead, recorded in Book 1 of Maps, page 7, in the office of the Recorder of said county of Alameda.

Terms and conditions of sale: Cash, gold coin of the United States; 10 per cent in gold coin of the United States of the purchase money on each parcel or lot to be paid to the said administratrix at the sale, office of her said attorney, on the day of sale, and the balance of the said purchase money on each parcel or lot on confirmation of sale by said Superior Court.

Deed at expense of purchaser.

MARY J. REILLY.
Administratrix of the estate of Richard Savage, deceased.

Dated San Francisco, June 24th, 1897.

DIVIDEND NOTICE.

FARMERS' AND MERCHANTS' SAVINGS BANK, OAKLAND, CAL.

For the six months ending June 30, 1897, a dividend has been declared at the rate of four (4) per cent per annum on all savings deposits, payable on and after Thursday, the 1st day of July, 1897. Dividends not called for are added to the principal and bear a like rate of interest.

JAMES C. McKEE, Cashier.

ANNUAL MEETING

The meeting of the stockholders of the Oakland, San Leandro and Haywards Electric Railway, consolidated, will be held at the office of the company, No. 903 Broadway, Oakland, California, for the election of officers to act for the ensuing year and until their successors are elected; also for the transaction of such other business as may come before the meeting, on Saturday, July 17th, 1897, at 2 P. M.

A. L. STONE, Secretary.

DIVIDEND NOTICE

THE OAKLAND BANK OF SAVINGS, OAKLAND, CAL.

For the six months ending June 30, 1897, a dividend has been declared at the rate of four (4) per cent per annum on ALL saving deposits, free of taxes, payable on and after Thursday, July 1, 1897. Dividends not called for are added to and bear the same rate of dividend as the principal from July 1, 1897.

W. W. GARTHWAITE, Cashier.

ORDINANCE NO.—An Ordinance creating the position of Sergeant of Police, declaring the necessity therefor, and authorizing the Board of Police and Fire Commissioners to appoint persons thereto, upon the recommendation of the Chief of Police, and fixing their compensation.

Be it ordained by the Council of the city of Oakland as follows:

SECTION I.

A necessity existing therefor, the position of Sergeant of Police is hereby created, and the Board of Police and Fire Commissioners is hereby authorized and empowered to appoint three police officers, recommended by the Chief of Police, from the present police force, to be such Sergeants of Police, at a salary of one hundred dollars per month each, the duties of said Sergeants of Police to be such as may be prescribed by the rules and regulations of said department.

SECTION II.

This Ordinance shall take effect and be in full force from and after its approval.

In Council, Oakland, Cal., July 6th, 1897.

Passed to print by the following vote:

Ayes — Messrs. Brosnahan, Cuvellier, Earl, Girard, Heitmann, Henneberry, Rowe, Upton, Watkinson and President Pringle—10.

Noes—None.

Absent—Mr. Fibush—1.

Attest: J. W. TOMPKINS, City Clerk.

Oakland, July 8th, 1897.

Resolution of Intention No. 23,093. — Resolved, That it is the intention of the Council of the city of Oakland to order the following street work to be done, to-wit:

That 13th street in said city, from the east line of Webster street to the west line of Oak street, excepting therefrom such portion as is required by law to be kept in order or repair by any person or company having railroad tracks thereon, be improved by remacadamizing said street between said lines with class "C" macadam. Said work to be done in accordance with the special specifications contained in Resolution No. 22,954, adopted by the City Council May 17th, 1897.

The Oakland Tribune is hereby designated as the daily newspaper, published and circulated in said city, in which this Resolution of Intention shall be published for two days and the notice thereof for six days as often as said newspaper is issued therein. The Clerk of this Council is hereby directed to publish therein and post this Resolution for two days conspicuously on or near the chamber door of said Council.

Adopted July 6th, 1897.

Oakland, July 8th, 1897.

J. W. TOMPKINS,
City Clerk.

LEGAL.

ORDINANCE NO.—An Ordinance to provide for the inspection of milk, dairies, dairy herds and cows, and to license and regulate the sale of milk in the city of Oakland, and to prohibit and punish the disposition of unwholesome, impure or adulterated milk.

Be it ordained by the Council of the city of Oakland as follows:

SECTION I.

The Board of Health of the city of Oakland is hereby authorized, empowered and directed to regulate and control the traffic in milk in said city, to provide for the inspection of milk in said city, and for the inspection of dairies and dairy herds producing milk for sale or consumption within the said city.

SECTION II.

No milk producer or milk vendor shall after this Ordinance becomes operative, either himself or through his agents, servants or employes, offer or expose for sale or sell or deliver for sale, use or consumption, within the city of Oakland, any milk, without first having obtained from the Board of Health of the city of Oakland the permission and secured a license therefor as hereinafter provided.

SECTION III.

Any person, firm or corporation desiring permission to obtain a license to sell milk in the city of Oakland, shall make application to the Board of Health of said city, by filing with the Health Officer thereof, at the office of the said Board of Health, for presentation by him to the said Board, an application in writing, the blank for said application to be supplied by the Board of Health free of charge, which application shall state:

First—The name, business address and residence address of the applicant, or, if a firm, the name and residence of each member of the firm, or, if a corporation, the name and residence of the president and secretary of said corporation, and also its principal place of business.

Second—The exact location of place where said applicant obtains or will obtain his milk, and if the applicant is not a producer of milk, then the name and address of the person or persons from whom he obtains or is to obtain such milk.

Third—If said applicant is a producer of milk, the number of cows in his dairy herd, and if not a producer of milk, the number of cows in the dairy herd of the person or persons from whom he obtains or is to obtain milk.

Fourth—The manner in which said applicant intends to dispose of his milk when permitted and licensed so to do as in this Ordinance provided.

Fifth—A request that the said dairy or dairy herd or cows of the applicant, or of the person or persons from whom he obtains his milk shall be inspected under the direction of the Health Officer for the purpose of receiving such permission and license.

Sixth—State average quantity of milk produced.

Seventh—State average quantity of milk purchased.

Eighth—Specific brand or business name under which milk is disposed of.

Ninth—Mark on can.

Tenth—Number of wagons employed in delivery, if any.

Eleventh—Time wagons leave depot of delivery.

Twelfth—That the applicant agrees to kill all of such dairy herd that are found by the officer or officers of the Board of Health to be infected with tuberculosis or any other contagious or infectious disease rendering the milk from such animals unfit for human consumption.

Thirteenth—That the applicant will oblige the person or persons of whom he purchases his milk to conform to all of the provisions of this Ordinance.

Such application shall be signed by the applicant, and when received by the Health Officer shall be placed on file, and the name of such applicant shall be entered in the book of registration kept for that purpose. The filing of such application for permission to obtain a license shall authorize the applicant to continue his business until the Board of Health takes official action thereon, provided, however, that such continuance shall only apply to the first application, all subsequent applications shall be filed during the third quarter of the term for which the last permission was granted.

SECTION IV.

Upon the filing of such application with the Health Officer, as hereinbefore provided, the said Health Officer or the Inspector of Markets, Meat and Milk and the Veterinary Surgeon for the city of Oakland shall inspect or cause to be inspected the dairy or dairy herd of such applicant or the dairy and dairy herd of the person or persons from whom such applicant obtains his milk to be sold within said city without unnecessary delay; and it shall be the duty of the Health Officer to cause to be made by the said Inspector, or under the latter's direction or supervision, an examination of each and every animal producing milk for sale and consumption within said city, and belonging to or controlled by such applicant or the person or persons from whom such applicant obtains his milk, for the purpose of detecting the presence or absence of tuberculosis or any other contagious or infectious disease, and the said Health Officer, in causing such inspection or examination to be made, is hereby authorized to use or cause to be used what is commonly known as the "tuberculin test" as a diagnostic agent for the detection of the presence or absence of tuberculosis in such animal as hereinafter provided. After such examination and inspection of dairies and dairy herds as herein provided, the Health Officer shall cause each animal so examined to be tagged, which tag shall be of such a character as to afford a permanent record of such examination and the result of the same, relative to the presence of an infectious or contagious disease.

Thereupon the Health Officer of said city shall present such application with a report to the Board of Health, which report shall contain the result of the examination and inspection of the dairy and dairy herd of such applicant or the dairy and dairy herd of the person or persons from whom such applicant obtains his milk for sale in said city, and said Health Officer shall also state in such report what disposition if any, has been made by such applicant, or by the person or persons from whom such applicant obtains his milk, of the cows and animals which were found to be affected with any contagious or infectious disease, if any, and whether or not any diseased animal is used by such applicant or the person or persons from whom such applicant obtains his milk, for the production of milk and consumption within said city.

The Board of Health shall thereupon, after proper investigation, taking into consideration such report and all other sources of reliable information, adjudge and determine what applicants may be entitled to permission to obtain a license from the city of Oakland to sell milk within said city, and shall thereupon expressly designate by resolutions the names of such applicants as may be entitled to such permission to obtain a license under the provisions of this Ordinance, and shall in said resolution grant such permission, rejecting the applications of all persons, firms or corporations who shall have failed to remove from their dairy herd all cows and animals which may be found to be affected with any infectious or contagious disease or failed to comply with the provisions of this Ordinance.

SECTION V.

Every such applicant, and every person or persons from whom such applicant obtains his milk, shall permit the city of Oakland, through the Department of Health of said city, to inspect the dairy and dairy herd of such applicant or the dairy and dairy herd of the person or persons from whom such applicant obtains his milk, and any refusal on the part of such applicant, or the person or persons from whom such applicant obtains his milk, to permit such inspection, shall be grounds for a refusal by the Board of Health to issue to such applicant the permission applied for.

SECTION VI.

No person or persons, firm or corporation, shall sell, offer for sale, expose for sale or keep for sale, for consumption in the city of Oakland any milk or cream without first obtaining the permission and license therefor as in this Ordinance provided.

Every person, firm or corporation producing milk or cream for sale, and selling or offering the same for sale in the city of Oakland, and every person, firm or corporation selling, offering for sale or keeping for sale any milk or cream at or from any milk depot, store or other establishment or place of business in the city of Oakland, and any person selling or delivering milk from a wagon or other vehicle within the city of Oakland, shall pay a license fee of ten ($10) dollars per year.

Provided, that when more than one (1) wagon or other vehicle is used by the person, firm or corporation in the delivery of milk or cream in the city of Oakland, an additional license fee of six ($6) dollars per year shall be paid for each additional wagon, and

Provided further, that any person owning or keeping less than ten (10) cows and delivering milk by hand, or from his or her residence, shall pay a license fee of one ($1) dollar per year for each cow so owned or kept, and any person selling from any store or any other place of business less than ten (10) gallons per day shall pay a license fee of four ($4) dollars per year.

SECTION VII.

Such permission shall remain in force for one (1) year from the date of the same, unless revoked for cause as herein provided, and shall be filed with the Tax Collector.

All licenses shall be paid for semi-annually in advance, in lawful money of the United States, and at the office of the Tax Collector of the city of Oakland, who is hereby authorized, empowered and required to collect the license tax provided for by this Ordinance; and he shall not issue the license herein provided for, except to such person, firm or corporation as shall have presented him the said permission of the Board of Health. The Board of Health shall furnish to such person, firm or corporation to whom permission shall be granted a certified copy of the resolution granting such permission, and such permission must be in force and unrevoked at the time of issuing such license.

SECTION VIII.

The Tax Collector shall upon receipt of the certified copy of the resolution of the Board of Health granting permission to obtain a milk license, issue to such applicant a receipt which shall state the name of licensee, the business, its location, the number of wagons used, if any, or the number of cows from which milk is produced if delivered by hand, and the amount of such license, and he shall issue to such licensee a metal plate to be affixed to each wagon used, if any, which shall have stamped or printed or painted, or stamped, printed and painted, as designated by the Tax Collector, the words "Milk Wagon License Tag," a number, date of expiration and City of Oakland.

SECTION IX.

Each licensee shall cause his name and his place of business and his license to be legibly placed and kept in a conspicuous place on the outer side of all carriages, wagons or other vehicles used by him in the distribution or sale of milk, and all licensees who sell milk from stores or shops or milk depots shall keep such license constantly posted in a conspicuous place upon the wall of the room within which such sale is carried on.

No license or milk wagon license tag shall be sold, assigned, loaned or transferred, or be placed in the custody, care, control or possession of another not entitled thereto, and the same shall at all times be subject to revocation by said Board of Health upon sufficient cause shown after a hearing had, of which five days' written notice shall have been previously given to the owner of the same, which notice shall state the grounds of complaint and the time and place of hearing

SECTION X.

No person licensed under the provisions of this Ordinance shall offer or expose for sale, or sell or deliver for sale or consumption, any unclean, unhealthful, unwholesome or adulterated milk.

No person or persons shall keep cows, for the production of milk for sale or consumption within the city of Oakland, in an over crowded condition, or in stables which are not properly ventilated, or which are filthy from an accumulation of animal refuse, or from any other causes, nor shall milk for such purpose be drawn from cows which are themselves in a condition of filth or uncleanliness, or from cows affected with tuberculosis or any other disease, or from cows that are either fed wholly or in part upon distillery waste or brewery grains, or the waste of vinegar factories, in a fermented condition, or upon any other form of food which will produce milk that is unhealthful or unwholesome, or from cows which are supplied with water which is impure or unwholesome, and all milk thus produced is hereby declared to be unclean, impure, unwholesome and unhealthful milk, and shall not be sold or delivered within said city, and any milk which is shown by analysis to contain any substance or substances of any character whatever not natural or normal constituents of milk, or have been deprived, either wholly or in part, of any constituents naturally or normally contained in milk, or which is shown to contain more than eighty-seven (87) per centum of water fluids, or less than thirteen (13) per centum of milk solids, or less than three and two-fifths (3⅗) per centum of butter fats (except during the months of March, April and May, then less than three (3) per centum of butter fat) is hereby declared to be adulterated milk.

SECTION XI.

No milk shall be sold, offered for sale or kept for sale within the city of Oakland, from which the cream or any part thereof shall have been taken, unless the can or vessel containing such milk shall be conspicuously marked with the words "Skimmed Milk" in uncondensed letters not less than two (2) inches in height.

SECTION XII.

It shall be the duty of the Health Officer to cause the dairies and dairy herds of all licensees and the dairies and dairy herds of the person or persons from whom such licensees obtain their milk to be inspected from time to time, and if the conditions which are required as a prerequisite to obtaining a license under the provisions of this Ordinance are not constantly maintained, then it shall be his duty to make a report to the Board of Health, and such recommendations in regard thereto as they may deem proper, and any departure from the prerequisites to obtaining the permission and license, as herein specified, after the same are granted and issued, shall work a forfeiture thereof.

SECTION XIII.

No milk or cream shall be sold or offered for sale or kept for sale within the city of Oakland which has been exposed to or contaminated or affected by any human beings or animals affected with any contagious or infectious disease by which the health or life of any person may be endangered, compromised or in any way affected. No milk or cream shall be sold which is drawn from cows within fifteen (15) days before or eight (8) days after parturition, nor shall the same be mixed with any other milk or cream for the purpose of sale.

Any person or persons, firm or corporation engaged in the production and sale of milk shall report immediately to the Board of Health any case of sickness of over three (3) days' duration in their family, or upon their premises or among their employes, and each and every failure so to do shall be deemed a misdemeanor and render such person, firm or corporation subject to fine and prosecution as hereinafter specified.

SECTION XIV.

Every hotel keeper, restaurant keeper or boarding house keeper who furnishes milk or cream to its customers or guests shall be in all respects subject and amenable to the provisions of this Ordinance, saving and excepting the obtaining of a license or permit; provided, however, if milk or cream is sold by measure to customers who carry it away with them, such permit and license is required.

SECTION XV.

In order to carry out the purposes and provisions of this Ordinance, the Board of Health and all its officers, agents and employes shall have the right at any and all times to enter upon or into the premises of any producer or vendor or distributor of milk authorized under the provisions of this Ordinance, and any refusal upon the part of such producer, vendor or distributor to allow such entry and such inspection as may be required and directed by the said Board of Health, may be punished by the revocation of the permit and license of such producer, distributor or vendor by said Board of Health.

SECTION XVI.

It shall be the duty of the said Board of Health to cause the dairy herds, dairies and other establishments from which milk is brought into the city of Oakland, to be inspected from time to time to satisfy such Board that the provisions and requirements of this Ordinance are constantly complied with.

SECTION XVII.

The said Board and all its officers, agents and employes shall have the right and it shall be their duty to enter and have full access, egress and ingress to all places where milk is stored or kept for sale, and to all wagons, carriages or other vehicles, railroad cars, steamboats or conveyances of every kind used for the conveyance or transportation or delivery of milk for the purpose of consumption in the city of Oakland.

SECTION XVIII.

It shall be unlawful for any person or persons, firm or corporation, to obstruct or interfere with the said Board of Health or any officer, agent or employe of said Board, in the performance of any duties required by this Ordinance.

SECTION XIX.

A book of registration shall be kept by the Secretary of the Board of Health of the city of Oakland, wherein all applications to the said Board of Health to obtain a permission for a milk license shall be recorded, giving to each applicant a register number, which shall be permanent, and each successive application from the same applicant shall be entered in such book of registration to the same number. Such number as designated by the Secretary of the Board of Health shall be known as the register number of the dairy to which said number is assigned.

All applicants to whom the said Board of Health have granted a permission to obtain a milk license, and all producers or vendors and sellers of milk who have obtained permission heretofore mentioned to sell milk in the city of Oakland, are required to have printed, stamped or painted or printed, stamped and painted, so it will not wash off, or caused to be placed on the side near the top of every can used in such business in raised numbers, not less than one (1) inch in height, the register number of such applicant, as heretofore mentioned.

SECTION XX.

Any person who shall violate any of the provisions of this Ordinance shall be deemed guilty of a misdemeanor, and upon conviction thereof shall be punished by a fine of not less than ten ($10.00) dollars and not more than five hundred ($500.00) dollars, and in case the said fine be not paid, shall be imprisoned at the rate of one (1) day for every two ($2.00) dollars of said fine imposed and remaining unpaid.

SECTION XXI.

A conviction for the violation of any of the provisions of this Ordinance shall operate as a revocation of the permission and license granted to the person, firm or corporation violating the same.

SECTION XXII.

All Ordinances or parts of Ordinances in conflict herewith are hereby repealed.

SECTION XXIII.

This Ordinance shall take effect and be in force from and after its passage and approval.

In Council, Oakland, Cal., June 28th, 1897.

Passed to print by the following vote:

Ayes—Messrs. Brosnahan, Cuvellier, Earl, Fibush, Girard, Heitmann, Henneberry, Rowe, Upton, Watkinson and President Pringle—11.

Noes—None.

Absent—None.

Attest: J. W. TOMPKINS, City Clerk.

Oakland, July 1st, 1897.

PROBATE NOTICE.

In the Superior Court of the county of Alameda, State of California.

In the matter of the estate of James Adams, deceased.

Notice of time set for proving will, etc.

Notice is hereby given, that a petition for the probate of the will of James Adams, deceased, and for the issuance to Margaret Adams of letters testamentary thereon has been filed in this Court, and that Monday the 12th day of July, A. D. 1897, at 10 o'clock A. M. of said day, at the Court-room of Department No. 4 of said Court, at the Court House in the city of Oakland, in said county of Alameda, has been set for the hearing of said petition and proving said will, when and where any person interested may appear and contest the same.

Dated June 29th, 1897.

FRANK C. JORDAN, Clerk.

By F. D. ADAMS, Deputy Clerk.

N. A. McCONAGHY, Attorney for Petitioner.

ORDINANCE NO.—An Ordinance amending Section I of Ordinance No. 1647, entitled "An Ordinance creating the office of Inspector of Markets, Meat and Milk and Veterinary Surgeon for the city of Oakland, defining the duties and fixing the salary of the incumbent thereof," approved December 13th, 1894, providing additional payments and compensation to said Inspector.

Be it ordained by the Council of the city of Oakland as follows:

SECTION I.

Section I of said Ordinance No. 1647 is hereby amended so as to read as follows:

Section I. The office of Inspector of Markets, Meat and Milk and Veterinary Surgeon, is hereby created, and the compensation of the appointee to said office is hereby fixed at the sum of twelve hundred ($1,200.00) dollars, to be paid in twelve (12) equal monthly installments; and in addition thereto, the sum of one dollar ($1.00) for each animal tested at his expense and under his direction, pursuant to the Ordinance of the city of Oakland, providing for the application of the tuberculin test to animals producing milk to be sold within the said city.

SECTION II.

This Ordinance shall take effect and be in force from and after its approval.

In Council, Oakland, Cal., June 28th, 1897.

Passed to print by the following vote:

Ayes—Messrs. Brosnahan, Cuvellier, Earl, Fibush, Girard, Heitmann, Henneberry, Rowe, Upton, Watkinson and President Pringle—11.

Noes—None.

Absent—None.

Attest: J. W. TOMPKINS, City Clerk.

Oakland, June 30th, 1897.

LEGAL.

Notice to Architects

Under resolution adopted June 28th, 1897, by the Board of Supervisors of the county of Alameda, notice is hereby given that on the 12th day of July, 1897, proposals from architects will be received for plans and specifications in detail for an addition and annex to the Receiving Hospital located on the west side of Franklin street, between Fourth and Fifth streets, in the city of Oakland, county of Alameda, State of California.

Said addition and annex to be one story high. The amount authorized by the said Board to be expended for such building not to exceed the sum of fifteen hundred dollars. The premium to be awarded the architect whose plans and specifications may be adopted to be the sum of one hundred and fifty dollars. Said sum to include compensation for superintendency. For location of the said addition and annex and other necessary details, apply to the Clerk of this Board.

By order of the Board of Supervisors.

(Seal) FRANK C. JORDAN. Clerk.

TRUSTEES' SALE.

In accordance with the terms and under the authority of a certain deed of trust, duly executed by H. Kalschtain and Bertha Kalschtain, his wife, the parties of the first part, to Ferdinand Reis Jr. and William S. Pardy, the parties of the second part, and the Pacific States Savings, Loan and Building Company, a corporation duly organized and existing under and by virtue of the laws of the State of California, the party of the third part, which said deed of trust is dated the 1st day of February, 1896, and was, on the 1st day of February, 1896, duly acknowledged, so as to entitle it to be recorded, and the same was afterward, to-wit: on said 1st day of February, 1896, duly recorded in the office of the County Recorder of the county of Alameda, State of California, at 6 minutes past 1 o'clock P. M., in Book 570 of Deeds, page 374; and in pursuance of a resolution passed on the 29th day of June, 1897 by the Board of Directors of said Pacific States Savings, Loan and Building Company, a corporation, which said corporation is the holder of that certain bond (No. 1,075) executed and delivered to said Pacific States Savings, Loan and Building Company, a corporation, by said H. Kalschtain and Bertha Kalschtain, his wife, to secure the payment of which said bond the aforesaid deed of trust was executed, which resolution declared that default had been made in the payment of the principal sum and other sums due under said bond and deed of trust, and that said default had continued for the space of more than six months, and requested and directed said Ferdinand Reis Jr. and William S. Pardy, trustees to sell the real estate described therein to satisfy said indebtedness;

We, Ferdinand Reis Jr. and William S. Pardy, do hereby give notice that on the 4th day of August, A. D. 1897, and at 12 o'clock noon of said day, at the office of Robert J. Mercer, a duly authorized auctioneer, situate at No. 410 Pine street, in the city and county of San Francisco, State of California, we will sell, at public auction, to the highest bidder, for cash in United States gold coin, all that certain piece or parcel of land, situate, lying and being in the county of Alameda, State of California, and described as follows, to-wit:

Lots numbered five (5) and six (6) respectively, in block marked "F" of the "Stone tract," as the said lots and block are shown and designated on a map entitled "Map of the Stone Tract, being a subdivision of Lots 1, 2, 3, 4 and 5 of the Stone Subdivision, Brooklyn Township, Alameda County, California." Surveyed February, 1892, by E. A. Hill, and filed March 12, 1892, in the office of the County Recorder of the said county of Alameda, in Map Book 12, at page 39, Records of said Alameda county, which said map and the record thereof are hereby referred to and made a part hereof;

Together with all and singular the tenements, hereditaments and appurtenances thereunto belonging or in any wise appertaining.

Terms of Sale—Cash, in gold coin of the United States; ten per cent payable to the undersigned on the fall of the hammer; balance on the delivery of deed, and if not so paid, unless for want of title (ten days being allowed for search), the said ten per cent to be forfeited and the sale to be void. Acts of sale at purchaser's expense.

FERDINAND REIS JR.,
WILLIAM S. PARDY,
Trustees.

ORDINANCE NO.—An Ordinance establishing separate funds representing the funded obligations of the city of Oakland and the several departments requiring municipal expenditures.

Be it ordained by the Council of the city of Oakland as follows:

SECTION I.

The following funds, viz:
A Bond Interest Fund.
A Bond Redemption Fund.
A Funding Fund.
A Sinking Fund.
A Bond Fund.
A Fire Fund.
A Fire and Police Telegraph Fund.
A Street Repair Fund.
A Free Library Fund
A General Fund.
A Park Fund.
A Police Fund.
A Police Relief and Pension Fund.
A Salary Fund.
A School Fund.
A High School Fund.
A School Building Bond Interest Fund.
A School Building Bond Redemption Fund.
A School Library Fund.
A Sewer Fund.
A Street Fund.
A Street Light Fund.
An Urgent Necessity Fund.
A Park and Boulevard Fund, are hereby respectively established, designated and named as separate funds representing the funded obligations of the city of Oakland and the several departments requiring municipal expenditures for the fiscal year 1897-98.

SECTION II.

This Ordinance shall take effect and be in full force from and after July 1st, 1897.

In Council, Oakland, Cal., June 28th, 1897.

Passed to print by the following vote:

Ayes—Messrs. Brosnahan, Cuvellier, Earl, Fibush, Girard, Heitmann, Henneberry, Rowe, Upton Watkinson and President Pringle—11.

Noes—None.

Absent—None.

Attest: J. W. TOMPKINS, City Clerk.

Oakland, June 30th, 1897.

NOTICE OF STREET WORK.

Notice is hereby given, that on the 28th day of June, A. D., 1897, the city council of the city of Oakland passed Resolution of Intention No. 23,06[illegible] to order the following street work to be done, viz:

That East Eleventh street in said city, from the eastern line of Fourth avenue to the western line of Fifth avenue, except such portion as is required by law to be kept in order or repair by any person or company having railroad tracks thereon, be graded to the official line and grade, curbed with wood and macadamized with class "C" macadam; also excepting therefrom the northern one half of said street which is already done. Also that grouted gutters of broken rock three feet in width be constructed thereon

For further particulars, reference is hereby made to said Resolution and specifications for street work on file in the office of the City Clerk of the city of Oakland. This notice shall be published for six days in the Oakland Tribune, being the newspaper designated by said City Council for such publication.

Oakland, July 9, 1897.

M. K. MILLER,
Superintendent of Streets of the city of Oakland.

LEGAL.

Notice of Street Work.—Notice is hereby given, that on the 21st day of June, A. D. 1897, the City Council of the City of Oakland passed Resolution of Intention No. 23,057 to order the following street work to be done, viz.

That East 12th street in said city of Oakland, from the westerly line of First avenue to the easterly line of Eleventh avenue, including all intersections of streets (excepting therefrom such portion of said street and intersections as is required by law to be kept in order or repair by any person or company having railroad tracks thereon) be re-graded to the official line and grade (the sidewalks to be 14 feet in width in accordance with Ordinance No. 1167); re-curbed with granite where not already done in granite or cement; said exceptions being more particularly described as follows, to-wit: On the northerly side of East 12th street from the easterly line of 1st avenue to the westerly line of 2nd avenue, also from the easterly line of 2nd avenue to the westerly line of 3rd avenue; also from a point 125.10 feet easterly from the easterly line of 3rd avenue to the westerly line of 4th avenue; on the southerly side of said East 12th street from the easterly line of 2nd avenue to the westerly line of 3rd avenue; also from a point 49.64 feet easterly from the easterly line of 3rd avenue to a point 125.59 feet easterly from the easterly line of 3rd avenue; also from a point 129.20 feet easterly from the easterly line of 5th avenue to a point 229.20 feet easterly from the easterly line of 5th avenue; also from the easterly line of 6th avenue to a point 120.20 feet easterly from the easterly line of 6th avenue; also from a point 260 feet easterly from the easterly line of 6th avenue to the westerly line of 7th avenue; also from the easterly line of 8th avenue to a point 25.50 feet easterly from the easterly line of 8th avenue; also from a point 250.30 feet easterly from the easterly line of 9th avenue to the westerly line of 10th avenue; and at the intersections the exceptions are as follows: At 2nd avenue, 3 circular curb corners and 15.20 feet of the fourth at the southwesterly corner of the intersection; at 3rd avenue, the 2 circular curb corners at the westerly side and 14 feet of the circular curb at the southeasterly corner of the intersection; at 4th avenue, 17.95 feet of the circular curb at the northwesterly corner of the intersection; at 5th avenue, the circular curb at the southeasterly corner of the intersection; at 6th avenue, the southwesterly, northeasterly and southeasterly circular curb corners; at 7th avenue, the northwesterly, southwesterly and southeasterly circular curb corners; at 8th avenue, the northwesterly, northeasterly and southeasterly circular curb corners; at 9th avenue, 14 feet of the circular curb at the southwesterly and 15 feet of the circular curb at the southeasterly corners of the intersection; at 10th avenue, the circular curb at the southwesterly corner of the intersection; at 11th avenue, the circular curb at the northeasterly corner of the intersection; and also that the aforesaid East 12th street be paved with redwood block pavement having a cement concrete foundation in accordance with and as set forth in the plans and specifications of the City Engineer adopted and on file with the City Clerk for the improvement of East 12th street from the westerly line of 1st avenue to the easterly line of 11th avenue; also that all wooden curbs, wooden crosswalks and wooden culverts be removed from the street; also that such catch-basins now in said street as are shown on plan to be removed excepting the two on the southern line of East 12th street in the crossing of 8th avenue, which two shall be rebuilt at the points on the new curb line as shown on the plans aforesaid; also that all manholes, lampholes and catch-basins be brought to grade where not already done; also that the cast-iron culverts at the intersection of 11th avenue be taken up, lengthened and re-laid at the curb lines as shown on the plan; also that 60.80 feet of cement curbing on the southerly side of East 12th street, west of the westerly line of 6th avenue, be removed and replaced with granite curbing set to the official line and grade.

All to be in accordance with the said plans and specifications adopted and on file with the City Clerk.

And the Council does hereby determine and declare that the cost of said street work and improvement shall be paid in the following manner: Twenty-five thousand dollars to be paid from the Street Fund of the Treasury of the city of Oakland upon the acceptance of said work, and the remaining cost to be assessed upon the property on and along said improvement as provided for and determined by law.

For further particulars, reference is hereby made to said Resolution and the said special specifications for street work on file in the office of the City Clerk of the City of Oakland. This notice shall be published for six days in the Oakland Tribune, being the newspaper designated by said City Council for such publication.

Oakland, July 2, 1897.

M. K. MILLER,
Superintendent of Streets of the City of Oakland.

ORDINANCE NO.—An Ordinance to amend Section X of an Ordinance granting to Louis Schaffer and Theodore Swift, their associates or assigns, the sole right and privilege to cremate garbage, house refuse, dead animals and putrid vegetable matter and material of a like character, as well as to dispose of the same by some process of reduction equally effective and unobjectionable, or to remove the same without the limits of the city of Oakland free of all costs, expense or charge to said city, and making certain violations of this Ordinance misdemeanors.

Be it ordained by the Council of the city of Oakland as follows:

SECTION I.

Section X of said Ordinance is hereby amended to read as follows.

Section X. Any violation of the provisions of Sections I, II, III, IV, V and VI of this Ordinance shall and is hereby declared to be a misdemeanor and punishable as such by a fine not exceeding one hundred ($100.00) dollars, and by imprisonment not exceeding fifty (50) days, or by either or both such fine and imprisonment.

SECTION II.

This Ordinance shall take effect and be in force immediately upon its approval.

In Council, Oakland, Cal., June 28th, 1897.

Passed to print by the following vote:

Ayes—Messrs. Brosnahan, Cuvellier, Earl, Fibush, Girard, Heitmann, Henneberry, Rowe, Watkinson and President Pringle—10.

Noes—Mr. Upton—1.

Absent—None.

Attest: J. W. TOMPKINS, City Clerk.

Oakland, June 30th, 1897.

ORDINANCE NO.—An Ordinance apportioning the revenue of the city, other than taxes, for the fiscal year of 1897-98.

Be it ordained by the Council of the city of Oakland as follows:

SECTION I.

All moneys received for the fiscal year 1897-98 from the sale of licenses and from the courts, boards, officers and employes of the city, except such moneys as are apportioned by law to other funds, shall be apportioned as follows, to-wit:

To the Fire Fund, twenty-five per cent.
To the Police Fund, twenty-five per cent.
To the Salary Fund, twenty per cent.
To the Street Fund, twenty per cent.
To the General Fund, ten per cent.

And the Auditor and Treasurer are hereby directed to so apportion the same.

SECTION II.

This Ordinance shall take effect and be in full force on and after July 1st, 1897.

In Council, Oakland, Cal., June 28th, 1897.

Passed to print by the following vote:

Ayes—Messrs. Brosnahan, Cuvellier, Earl, Fibush, Girard, Heitmann, Henneberry, Rowe, Upton, Watkinson and President Pringle—11.

Noes—None.

Absent—None.

Attest: J. W. TOMPKINS, City Clerk.

Oakland, July 1st, 1897.

LEGAL.

Resolution of Intention No. 23,001.—For opening, widening and extending Tenth avenue from the northerly line of East 22nd street to the southerly line of East 28th street where not already open.

Be it Resolved by the Council of the city of Oakland, county of Alameda, State of California, and this Council does hereby determine and declare that the public interest and convenience require that 10th avenue in said city of Oakland, county of Alameda, State of California, should be opened and widened and extended to a uniform width of 59.10 feet from the northerly line of East 22nd street to the southerly line of East 23rd street, also from the northerly line of East 23rd street to the southerly line of East 24th street, also from a line 320 feet southerly from and parallel with the southerly line of East 28th street to the southerly line of East 28th street in the manner hereinafter set forth and described, and that certain lands, property and improvements necessary and convenient for that purpose should be condemned and acquired.

Resolved, That because such is and by this Council is declared to be a fact, it is the intention of the Council of the said city of Oakland to order the following described work and improvement to be made and done, to-wit: That 10th avenue in the said city of Oakland shall be opened, extended and widened to a uniform width of 59.10 feet from the northerly line of East 22nd street in a northerly direction on the line of said 10th avenue produced northerly to the southerly line of East 23rd street, also from the northerly line of said East 23rd street in a northerly direction on the line of said 10th avenue produced northerly to the southerly line of East 24th street; and also from a line 320 feet southerly from and parallel with East 28th street northerly along the line of 10th avenue produced in a northerly direction to the southerly line of East 28th street.

The lands by this Council deemed necessary to be condemned, taken and acquired for the purpose aforesaid are particularly described as follows, to-wit: 1. Beginning at a point on the northeastern line of East 22nd street 706 feet southeasterly from the southeastern line of 9th avenue, thence running northeasterly along a line parallel with and 300 feet southeasterly from the southeastern line of 9th avenue 300 feet to a point on the southwestern line of East 23rd street; thence southeasterly along said southwestern line of East 23rd street 59.10 feet to a point 300 feet northwesterly from the northwestern line of 11th avenue, thence southwesterly along a line parallel with and 300 feet northwesterly from the northwestern line of 11th avenue 300 feet to a point on the northeastern line of East 22nd street; thence northwesterly along said northeastern line of East 22nd street 59.10 feet to the point of beginning

2. Beginning at a point on the northeastern line of East 23rd street 300 feet southeasterly from the southeastern line of 9th avenue; thence running northeasterly along a line parallel with and 300 feet southeasterly from the southeastern line of 9th avenue 300 feet to a point on the southwestern line of East 24th street; thence southeasterly along said southwestern line of East 24th street 59.10 feet to a point 300 feet northwesterly from the northwestern line of 11th avenue; thence southwesterly along a line parallel with and 300 feet northwesterly from the northwestern line of 11th avenue 300 feet to a point on the northeastern line of East 23rd street, thence northwesterly along said northeastern line of East 23rd street 59.10 feet to the point of beginning.

3. Beginning at a point on the southwestern line of East 28th street 300 feet southeasterly from the southeastern line of 9th avenue; thence running southwesterly along a line parallel with and 300 feet southeasterly from the southeastern line of 9th avenue 320 feet; thence at right angles southeasterly 59.10 feet, thence at right angles northeasterly along a line parallel with and 300 feet northwesterly from the northwestern line of 11th avenue 3[illegible]0 feet to a point on the southwestern line of East 28th street; thence northwesterly along said southwestern line of East 28th street 59.10 feet to the point of beginning.

Together with the tenements, hereditaments and appurtenances to said parcels of land belonging and appertaining.

That the lands to be affected and benefitted by said proposed work and improvement and to be assessed to pay the damages, costs and expenses thereof, inside of and arising out of said opening, extending and widening aforesaid, are the lands and district of lands contained within the following described exterior boundary, saving, excepting and excluding therefrom and from all assessments herein, all streets, avenues and highways in said exterior boundary contained and included, to-wit:

Beginning at a point on the northwestern line of 11th avenue 150 feet southwest of the southwestern line of East 11th street, thence northwesterly along a line parallel with and 150 feet southwest of the southwestern line of East 11th street 150 feet, thence northeasterly along a line parallel with and 150 feet northwesterly from the northwestern line of 10th avenue to a point 131.69 feet northeasterly from the northeasterly line of East 28th street; thence southeasterly along a line parallel with and 131.69 feet northeasterly from the northeasterly line of 28th street 359.10 feet, thence southwesterly along a line parallel with and 150 feet southeasterly from the southeastern line of 10th avenue to a point 150 feet southwesterly from the southwestern line of East 11th street thence northwesterly along a line parallel with and 150 feet southwesterly from the southwestern line of East 11th street 209.10 feet to the point of beginning.

The Oakland Tribune, a daily newspaper published and circulated in said city, is hereby designated as the newspaper in which the Street Superintendent of said city shall cause to be published, in the manner and form required by law, notice of the passage of this Resolution, and the said Street Superintendent is hereby directed to cause notices of the passage of this Resolution to be posted in the manner and form required by law, and to cause a notice, similar in substance, to be published in said newspaper for a period of ten days, in the manner required by law.

Adopted July 6th, 1897.

Oakland, July 8th, 1897.

J. W. TOMPKINS,
City Clerk.

Resolution of Intention No. 23,106.—Resolved, That it is the intention of the Council of the city of Oakland to order the following street work to be done, to-wit:

That Thirty-sixth street in said city, from a point twenty-five feet westerly from the western line of Market street to the sewer in the eastern side of San Pablo avenue, be sewered on the northern side of said street with an eight inch vitrified ironstone pipe sewer as follows: From said point 25 feet westerly from the western line of Market street westerly along a line two feet southerly from and parallel with the northern line of said 36th street to a point 170 feet easterly from the eastern line of San Pablo avenue measured on said line produced westerly; thence at right angles southerly 28 feet; thence southwesterly to the manhole at the head of the aforesaid sewer in San Pablo avenue; also that 30 Y branches of six inch opening be constructed thereon; also that a manhole and 3 lampholes be constructed thereon.

The Oakland Tribune is hereby designated as the daily newspaper, published and circulated in said city, in which this Resolution of Intention shall be published for two days, and the notice thereof for six days as often as said newspaper is issued therein. The Clerk of this Council is hereby directed to publish therein and post this Resolution for two days conspicuously on or near the chamber door of said Council.

Adopted July 6th, 1897.

Oakland, July 9th, 1897.

J. W. TOMPKINS,
City Clerk.

LEGAL.

ORDINANCE NO.—An Ordinance prohibiting any person from wearing hats and head covering in theaters and places of amusement during the performance.

Be it ordained by the Council of the city of Oakland as follows:

SECTION I.

No person shall wear any hat or bonnet or other head covering within any licensed theater in the city of Oakland during the rendition of any programme on the stage or platform of the said theater, but every such hat, bonnet or other head covering shall be removed from the head by the person wearing the same during the time of performance in said theater, or during the rendition of the programme on the stage or platform of said theater; provided, however, that the above prohibition shall not be held to include skull caps, lace coverings or other small or closely fitting head-dress or covering which does not interfere with or obstruct the view of the stage or platform of such theater of persons in the rear of such wearers while in such theater.

SECTION II.

No person, firm or corporation having the lease, management or control of any licensed theater shall permit any person, during the time of performance in such theater or during the rendition of any programme on the stage or platform of said theater, to wear any hat, bonnet or covering for the head contrary to the provisions of Section I of this Ordinance; and every person, firm or corporation having the lease, management or control of any licensed theater shall give notice of the provisions of this Ordinance by distributing or causing to be distributed, at or before the commencement of such performance or the rendition of such programme, generally, among those present thereat, notices of said Ordinance printed or otherwise published on cards, handbills or other devices, or in a conspicuous portion of the programme.

SECTION III.

Any person who shall violate the provisions of Section 2 of this Ordinance shall be guilty of a misdemeanor, and, upon conviction, shall be punishable by a fine not less than $10 nor more than $25, or by imprisonment in the City Prison at the rate of one day for every two dollars of the fine so imposed and remaining unpaid.

SECTION IV.

This Ordinance shall take effect immediately

In Council, Oakland, Cal., June 28th, 1897.

Passed to print by the following vote:

Ayes—Messrs. Cuvellier, Earl, Fibush, Girard, Heitmann, Henneberry, Rowe, Upton, Watkinson and President Pringle—10.

Noes—None.

Absent—Mr. Brosnahan—1.

Attest: J. W. TOMPKINS, City Clerk.

Oakland, June 30th, 1897.

COMMISSIONER'S SALE.

THE UNION SAVINGS BANK (a corporation), Plaintiff, vs. CLEMENT LAWS AND ROSA LAWS ET AL, Defendants. No. 12,[illegible]51

Under and by virtue of an order of sale and decree of foreclosure and sale issued out of the Superior Court of the county of Alameda, State of California, on the 17th day of June, A. D. 1897, in the above entitled action, wherein the Union Savings Bank (a corporation), the above named plaintiff, obtained a judgment and decree of foreclosure and sale against Clement Laws and Rosa Laws, his wife, defendants, of the 9th day of June, A. D. 1897, for the sum of five hundred and eighty-four dollars in gold coin, together with interest, attorney's fees and costs aggregating with said principal the sum of $937.05, which said judgment and decree were on the 10th day of June, A. D. 1897, recorded in Judgment Book No. 28 of said Court at page 303 et seq., I am commanded to sell all that certain lot, piece or parcel of land situate in the city of Oakland, county of Alameda, State of California, described as follows, to-wit:

Commencing at a point on the westerly line of Chetwood street, distant thereon two hundred (200) feet southerly from the southerly line of Santa Rosa ave.; and running thence southerly along said westerly line of Chetwood street forty (40) feet; thence at right angles westerly one hundred and thirty-two (132) feet; thence at right angles northerly forty (40) feet, and thence at right angles easterly one hundred and thirty-two (132) feet to the point of commencement. Being lot number eleven (11) in block "B," as the same are delineated and so designated upon a certain map entitled "Map of the Stanford Tract, Oakland, California, W. F. Boardman, C. E.," filed March 2d, 1891, in the office of the County Recorder of said Alameda county

Public notice is hereby given that on

MONDAY, JULY 19TH, 1897,

At ten o'clock A. M. of that day, in front of the Broadway entrance of the Court House of the county of Alameda, in the city of Oakland, I will, in obedience to said order of sale and decree of foreclosure and sale, sell the above described property, or so much thereof as may be necessary to raise sufficient money to satisfy said judgment, with interest and costs, etc., to the highest and best bidder, for gold coin.

Oakland, Cal., June 24, 1897.

J. B. LANKTREE,
A Commissioner appointed by said Superior Court.

A. A. MOORE, Att'y for Plaintiff, Oakland, Cal.

NOTICE OF ASSIGNEE'S SALE OF REAL ESTATE.

Public notice is hereby given that pursuant to order of the Honorable Superior Court of Alameda county, State of California, the undersigned, assignee of M. Hourat, an insolvent debtor, will on Monday, the 12th day of July, 1897, at 10 o'clock A. M. of said day, in front of the Court House door of the county of Alameda, at the Broadway street entrance thereto, sell at public auction, for cash in United States gold coin, and to the highest bidder, all the right, title and interest of said insolvent M. Hourat, and of said insolvent estate, and of the said assignee of said insolvent, of, in and to the following described real estate, situate in the city of Oakland, county of Alameda, State of California, and particularly described as follows:

Lots numbered (13) thirteen and (14) fourteen in block, Letter "I," as the said lots and block are laid down and delineated upon that certain map entitled "Map showing Resubdivision of a portion of the Roberts and Wolfskill Tract, in Oakland," filed in the office of the County Recorder of Alameda county August 24th, 1889. Reference is hereby made to the papers and records of said insolvency case on file in said Superior Court, being number 13,[illegible]76 in Dept. 2 thereof.

Dated at Oakland, June 16th, 1897.

JOHN STEWART,
Of Stewart's Law and Collection Office, 452 Eighth street, Oakland, assignee of M. Hourat, an insolvent debtor.

Notice of Public Work.—Notice is hereby given, that on the 28th day of June, A. D. 1897, the City Council of the city of Oakland passed Resolution of Intention No. 23,062, to order the following described work and improvement to be made and done, to-wit:

That 14th street, from the western line of Market street to the eastern line of Myrtle street, be opened and widened to a uniform width of 80 feet and declared a public highway. All in the city of Oakland, county of Alameda, State of California.

And for further particulars, reference is hereby expressly made to said Resolution on file in the office of the City Clerk of the city of Oakland.

Oakland, June 30, 1897.

M. K. MILLER,
Superintendent of Streets of the city of Oakland.

The Way He Died.

There was once a man and he died; but he was ashamed of it afterward, and now nobody mentions it in his presence.

He was a brilliant man, a learned man, a man who wondered. The difference between a brilliant man and a stupid man is that the stupid one does not wonder. He takes things as they come without a thought for the thousands of little intricacies of detail which lead up to the consummation. He dines, and if roast beef is set before him, all right; if mutton, all right also, canned salmon or frankfurters—equally all right. He eats and goes away. The brilliant man speculates. Desiring the roast beef and being served with mutton, he wonders at the scarcity of cattle and wondering, he calculates upon the supply of prime beef as it relates to the demand, and after a reflective, speculative meal he goes somewhere and puts his calculations into the form of an option on certain droves of cattle. Then when the stupid men, who did not understand that the reason they did not have beef for lunch last week was that a plague had broken out on the ranges—when these wake up to the facts the brilliant man sells his option for much money.

The man who died speculated. Not in cattle or bonds of stocks, but in men. He tried to calculate what humanity would do under certain conditions, and it bothered him a great deal, but it interested him a great deal more. He believed that he could outline probabilities with some accuracy, but he wanted the proof.

So he resolved to die.

"People," he said to himself, in explanation, "daily give evidence of holding me in high respect. At least once a week my name is printed in the newspapers in connection with some honorable enterprise or event. I am chosen as chairman of committees for this or that useless but popular purpose, and when a dignitary comes to town I am selected to make the address of welcome. And yet, after all, I wonder if I should be missed if I were gone. I doubt it. They would forget me in a week—a month at most would they remember me. Then a stranger coming to town would not even know that I had existed. I cannot blame them, for that is life."

The next day they elected him president of the board of plan and scope of something with seven nouns and four verbs in its name.

"By George," he said, "I believe I shall try it. I'd just like to see. And when I return to life I'll give them a piece of my mind for their ease at forgetting. So the next day he died.

He died quite elaborately. He hired a boat and set off for a fishing trip to a neighboring lakelet. His departure was preceded by a personal paragraph in which reference was made to his high standing as a citizen.

Two days after this the boat was found floating bottom upward in the lake, and other evidences were there in plenty to prove that he had met with an accident and had been drowned in the shallow water.

The things which happened afterward were fully exploited in the newspapers, and afar off the corpse read of them and waited. In the first place the local militia artillery company, of which he was honorary colonel or something, took up quarters upon the shores of the shallow lake and bombarded the air unceasingly with its cannon. The soldiers were very reverent about it, too. On the sixth day a lieutenant, hoping for promotion for his happy thought, suggested to the colonel that they might put up a set of targets across the lake, and, as he said, "combine business with pleasure." But the colonel asked which would be business and which pleasure, and as he could not readily determine, the thing went no further. The gun continued to boom at space for—well, the number of days may be told you later, but not now.

Came into the mind of another genius the thought that if all the friends of the missing man went to madness and join hands in one long chain and march through the lake they would certainly unearth—that is to say, unwater, the corpse. So they tried it and five members of the legislature, the Mayor, the Common Council and all the judges and park commissioners and clergymen and leading merchants of the city swashed and sloshed through the muddy water, bitten by turtles and frightened by snakes, but loyal of heart, firm and true. The Mayor was taken with pneumonia, and his funeral interrupted proceedings for a day, but that being off their minds the friends of the drowned man set about their work with renewed vigor. The bottom of the lake was formed of the stickiest and meanest kind of a mire, and every little once in awhile a member of the legislature or a minister or chemist would strike an especially soft place and disappear from view and after a time come up sputtering like a mud geyser. This happened with greatest frequency to men who were of brief stature. But, however short the searcher and however much mire he got into his ears, he yet remembered the virtues of the lost citizen and kept at it.

The corpse began to get uneasy. Days passed and weeks lengthened, and still the undeterred friends of his lifetime continued to seek him. The cannon boomed and the long little line of naked learning, jurisprudence and mercantile life wound its sinuous way across and through and around about the lake, and the summer climate began to hint of coming fall. This last was not unpleasant to the waders for the mosquito evil was most pronounced. The man who was dead used to come slinking in the night-time to the brow of a hill near the lake and look over and wish to heaven that the men down there would have the sense to knock off and let him after a due season of waiting come home and get a clean shirt. He cursed the ingenious person who had suggested the wading business, and he felt bitter toward the militiamen who were wasting so much powder. Once he had a tight foot race to get away from a mourning friend who espied him in the gloom and thought he was some kind of thief, and set after him and roused a dozen farmers' dogs, and ultimately treed him seven miles from the camp by the lakeside. That is to say, the dogs treed him, but the friend never knew it, for he fell into a ditch after the first mile and broke his leg. He was the twelfth man who had broken either a leg or a rib in the quest, however, so nothing was thought of it by other searchers. Three more men had died of pneumonia and one had been bitten by a water moccasin. Besides, two of the militia boys had lost arms by the premature explosion of the cannon. But they buried the dead and doctored the wounded and got a new gun.

The search went on.

When late fall gave way to winter the wading, of course, quit—score, twenty-two deaths of malaria and forty-six various and talented invalids downed by chills and fever. The corpse read of these things in the newspapers and he gnashed his teeth and fumed with rage because of the constancy of his former friends. Because, you see, he understood the harder they worked to get him the more difficult was it going to be for him to satisfy them with the good intent of his little plan when he should return to life and home. The very next home newspaper which he read in the little hotel in the neighboring town to which he had retreated told that a series of memorial meetings had been arranged for the impending winter season, the people having just begun to remember how great a man he was. This made him furious once more, for he could not return to town of course, until the citizens had to some slight extent forgotten—it would be ridiculous and uncomfortable—and his money was getting short. He realized that he could not go on being dead without getting out and hustling up a job of work of some kind to support him. It was infernally annoying and he did wish in his heart that the folk at home would ring off on their gloomy remembrance.

They did not, however, and the next spring, disgusted and desperate, he decided that it was useless to wait longer. They were going to keep right on booming his good deeds. So one day he packed up and sauntered into the midst of a memorial meeting and interrupted a man who was reading some poetry and announced that it was all a mistake. He wasn't dead at all. But he had heard of their mourning and it had touched his heart. He thanked them all.

The relatives of those who had died of malaria did not like it at all, and the man who had been bitten by the snake openly declared that there was going to be a fight. People who had talked loudest at the meetings hunned and evaded the corpse resurrected and the men who had waded walked around blocks to miss meeting him. It was very painful. The dead man finally got to be such an irritating thing to those who had mourned him that at last they asked him to move away.

He did so, very contrite and very much ashamed of his death.

AMERICAN PATRIOTISM.

Rev. Philip Graif Expresses Some Up-to-Date Ideas.

Future Promise of the Republic Is Ably Set Forth.

Sunday evening at the Twenty-first street Free Baptist Church, the pastor, Rev. Philip Graif, preached a patriotic discourse on "The Fortune of the Republic, Its Perils, Progress and Hopes," and substantially said:

In this epoch of unrest and transition, of suicides and materialistic crazes, of anarchistic firebrands and pessimistic hootings, it is not easy to remain unaffected by an atmosphere of hard times and strident voices of discontent. No doubt, clouds, brewing storm and nursing lightning bolts scud and darken, gleam and growl in our political sky, but for all that, our era, in contrast with other ages, is pre-eminently a period of happiness and comfort, progress and peace.

"Prophets of ill wax in number, loudly foretelling the collapse of our social structure, and flinging forth significant hints about torch and powder, dynamite and revolution—although at no time has our land been freer of fetters or finer of environment, less haunted by famine-struck faces or less stained by moral lepers. Of course, there are plenty of wrongs to be righted, clashings of interest to be harmonized, perils to be guarded against, and cruelties to be plucked up root and branch, yet the acute pessimist is too apt to sound the shrill fog-horn over fleeting banks of mist, while all the rest of the sea-scape perhaps lies asparkle in sunlight.

"No, it is neither the hoarse-throated grumbler nor the wild roseate optimistic dreamer who gets nearest the truth of things, but he who, with broad, keen unbiased eye, admits the manifold crisis of evil and danger, and sees in the present disquietude and pain the birth throes of a new and better civilization. In fact, much of our irritating ideas and hysterical cries of discontent is nothing more than a sign and concomitant of popular advancement and many of our Utopian visions, however queer and fantastical, are to some extent, ideals that foreshadow the realities of a sweeter and nobler future.

"Indeed, change of any kind, from the lower to the higher, from sour wild grape to Concord cluster, from hut to mansion, from towpath or tanner's vat to Presidential chair, from gross ignorance to illuminated and scintillating intellect, from doubt to seraphic faith, is accompanied with losses as well as gains, with disturbances as well as glad signals of triumph, with grievous confusions as well as gala day notes of joy. When Pericles transformed the Athens of mud into a city of marble he illustrated the dust and excitement, the noise and contention that are apt to characterize an era of progress and reconstruction, yes, in the very crash of effete systems and the turmoil of opposing forces, the race is not trembling on the brink of lunacy nor are the foundations of society crumbling to pieces, but it is steadily evolving into something better. The final drift of things is upward.

"In the last analysis thorns means roses, discords harmony; injustice helps to reveal the imperial beauty of goodness; every difficulty is a spur to genius, and every campaign of humanity, however soaked with blood and riven and riddled with shot and shell, is a water mark higher along the levels of a righteous civilization. No one can think of the Pilgrim Fathers outfacing the red skins and outweathering an inhospitable climate, or see Washington's Valley Forge with the bloody footprints on the snow, rising into a Yorktown victory or behold Lincoln's log cabin assuming the proportions of the palatial White House without being reminded of the fact that hardships and fierce antagonisms, instead of crushing out life and hope, divinely served as the soil and secret for the growth of manhood and greatness. In the long run the truer music is not the raven's croak, but the lark's song. Out of the hell of tribulations, loftily suffered, springs the heaven of sovereignty and mastership.

"But are not the present day perils of our country very grave? Is not crime on the increase, casting a murky shadow over our otherwise brilliant world of luxury and invention? If the black man had his shackles knocked off by the civil war, are there not still under our flag millions of white necks that yet wear the slave's collar?

"Our nation boasts of possessing the happiest and most beautiful homes on earth, but why is the divorce mill so busy? Once a foreign despot lorded it over our forefathers who resented the iron rod at Bunker Hill and Yorktown, but is our machine rule a blessed exchange? We prate justly of our public school system, but why is there still such a large percentage of X markers at the polling booths, why so many dark spots of illiteracy dotting our fair domain in certain sections? We count the ballot box the aegis of the Republic, the palladium of liberty, the freeman's proudest, most sacred right, but why do the kid-gloved classes keep so daintily aloof from politics, and leave too much the business of shaping legislation to unclean hands?

"America is painted as the workingman's paradise, yet what mean the riots and lockouts, the boycotts and strikes, the bloodshed and inhumanities of the last few years, coloring the land of milk with crimson from precious veins and covering the land of honey with roots of untold bitterness? Alas, to say nothing of the perils of the rum power and mammon worship, of irreligion and the misrule of great cities there is, at first blush, in all the foregoing list of evils enough to alarm the weak and cut the nerve of the stoutest patriot brave.

"But let the history of our by-gone century speak, and lo, an impartial comparison shows, item by item, not enormous material gains of comfort and convenience, but also in spiritual culture and refinement. Just as the crabbed apple has at last evolved into the golden pippin or the tallow-dip has blazed into the electric lamp, and the three-stringed tom-tom developed into a thousand voiced organ, so, in a measure, has our people grown out of the cruder and coarser yesterday.

"Sharply looking behind the scenes of our Republic's past, and seeing from what a general mass of skepticism and corruption, sufferings and alarms, bankruptcies and jealous rivalries our country has risen and gloriously advanced, we gather new and transcendent hope for the future. Again and again has Cassandra's lip quivered with ill-omened predictions about our shooting Niagara in a swirl of recessionist foam and wreck, but each time, under the guidance of the unseen power, our Union passed through the ordeal safely.

"Speak as we will in a tone of utter disparagement of our latter-day regime, one thing is certain—our progress in every way during the century now closing has been one of such romance and splendor that it ought to kindle a spark of Fourth of July enthusiasm in the heart of the veriest Nordau or Nietsche.

"Slowly but surely, as the swell of tides and the precision of the equinoxes, our Americanism is steadily unfolding and improving, shaped and beautified, exalted and refined under the influence and leadership of Jesus of Nazareth. Multiform evils haunt and harry the body politic, but below the surface ripples and skin-deep agitations of the hour, work the moral dynamics that heal and bless, sanctify and save.

"God lives, and the golden tomorrow is not an idle fancy or a thin Arcadian dream. Through battle and tear-drop, through creeds of fear and pangs of doubt, beyond the hope of a Henry George or a Bellamy, a Ruskin or a Browning, the light shall by and by break from heart to heart, and land to land, and ultimate America, free, educated, Christ devoted—intermingling the various bloods of the Aryan stock, shall grow a finer type of man and a grander civilization than the world has ever known."

BRONCHITIS, SUDDEN CHANGES OF THE WEATHER cause Throat Troubles. "*Brown's Bronchial Troches*" will give effective relief.

AN HISTORICAL EDITION.

William Waldorf Astor's Pall Mall Gazette, the most celebrated of the London evening newspapers, a short time ago published a fac simile of its first issue. This interesting number dates back to February 7, 1865. Its interest for Americans lies in the fact that it offers a view of English feeling during the civil war; gives a glimpse backward into the daily talk of thirty-two years ago.

The text of the Queen's speech at the opening of this Parliament is given, and contains this paragraph:

"The civil war in North America still unhappily continues. Her Majesty remains steadfastly neutral between the contending parties, and would rejoice at a friendly reconciliation between them."

A whole column of war news appears in "Mr. Reuter's telegrams," under the date lines New York, January 27 and 28. In these dispatches there appears no trace of any expectation that the war was soon to be ended. One item reads:

"A Charleston letter in the Richmond Dispatch urges the levy and emancipation of 300,000 slaves for the invasion of the Northern States in March."

And another states that:

"The Illinois Legislature has abolished the black laws preventing the emigration of negroes into Illinois."

But the great point of interest is a long letter written by Anthony Trollope, the novelist, to the editor of the new daily, urging him to declare for the Northern States, and discussing the importance of the question to England. This letter is so fair minded, and argues the case for the North so ably, that it might do something towards softening the resentment which is still cherished on account of his mother's celebrated book "Domestic Manners of the Americans." In his letter, Mr. Trollope says:

"To the Editor—Sir: You are stepping forward boldly into the arena of British and foreign politics, and no doubt you intend to have an influence. Which way is it to be with you as to the American war? Are you for North or South? Though the subject becomes occasionally distasteful to us, this, after all, is the great question of the day, and it will be necessary that you have an opinion. You must blow hot or cold. If, under my auspices, you can be made to blow honestly hot for the North, I shall rejoice greatly; and shall see in such honesty and discretion on your part the strongest evidence of your ultimate success as the Evening Journalist of London. But should you—and I must confess to my fears—should you be led away by a false feeling of chivalry to take part with the South, because they have been brave, against the North, because they are numerous, without reference to the intrinsic merits of the case—should you resolve to use your columns for the purpose of blowing cold—then I shall ask you to admit my arguments from time to time and to allow me the expression of my opinion, in order that you may refute them and it—if you can.

This is the question of the day for us—though it does occasionally become distasteful. It becomes distasteful, not when there has been some battle more than ordinarily bloody and more than ordinarily free from apparent result—not when this side or the other has so re-trimmed its barks as to make an almost eternal prolongation of the war appear probable—not when we hear of harbors taken or of towns that will not be taken, but which thrive beneath an atmosphere of gunpowder and under leaden hail-storms. It is not the continued carnage of the civil war, or the aggravated miseries of those who are most closely engaged in it, which makes the subject occasionally disagreeable to us, and even dull. As long as they fight we are all ears. Had Sherman been underground the other day in Ireland instead of in Georgia, there could hardly have been a keener public anxiety as to the spot of his re-appearance. It is the lull in the storm which now and then annoys our ears and allows us to feel fatigued with the subject. When we hear more of Messrs. Lincoln, Seward and Stanton than we do of Generals Grant, Sheridan and Sherman, then we become sick of the war and declare to ourselves that we are tired of having the same fare on our tables for so many days running.

"But whether we are eager or apathetic in the matter, the subject is the one which will obtain for itself the foremost place in the thoughts of us all till the war shall be finished—and for some time beyond such finishing. These Americans of the North and South together are as numerous as we are. They speak our language and are our children. They live after our habits and by our laws. They who wish to revolt, and they who swear that revolt shall be repressed, are equally following the instincts which they have taken from us. Our commerce with them is our greatest foreign commerce. Our social intercourse with them—hindered by no break of language, and therefore open to all classes—is of a nature that exists with no other country. Englishmen are very numerous in Paris and in Florence, but they are to be found there still living in English drawing rooms—not in French salons or in Italian halls. In America, Englishmen live with Americans. They must be our closest political friends or our bitterest political enemies. This we all recognize as a fact, and we recognize it not the less because at present we are disposed to believe in the latter alternative. And if they are to be our open enemies when this war shall be over between themselves—enemies with whom we shall have to fight for the supremacy of liberty upon earth—they and their cause are quite as important to us in that light as they can be in any other. Within the last dozen years we have felt strongly about Turkey, Greece, Poland and Denmark. As regards, however, the ill used little countries in Europe we are beginning to believe that we can do but little for them. With France, England at present expects no quarrel. We look for no fighting with the French. But we do look to have fighting to do with the Americans. We expect that we shall have to fight them, or that such fighting must be avoided by a junction on our side of justice and firmness which it will be almost beyond our power to maintain. If this be so—and I say that such is the general feeling of Englishmen at present—it is not possible for us to disregard events as they continue to evolve themselves in this terrible struggle between the North and the South. The thing is too close to us to admit of our regarding it with those expressions of dilettanti fervor which we vouchsafed lately to the Poles and the Danes.

"If events of such great moment to us, hereafter, are to depend on our justice and firmness now, are we not bound to dispense with chivalry and romance in forming our national opinion of this contest, and to rely rather on truth and common sense? As enemies the Americans will not, I think, conquer us. Should it come to an open war between them and us, I firmly believe that the balance of victory will be with us. We know more than they know, and have our resources more closely within our reach. Our leading men are infinitely better guides than are theirs. These leading men with us are better taught and more eagerly honest. But to us, an old people, such a success would be ruinous: whereas to them any amount of defeat would simply be a temporary disaster. We cannot afford to indulge our poetical admiration for what is brave and enthusiastic in the South, at the cost of a quarrel with a people against whose cause our judgment does not revolt.

"It is because I think that Southern sympathy, as we call it here, has sprung not from judgment, but from such romantic fervor as I have described, that I venture to trouble you now, and will, with your permission, do so from time to time, hoping to convince, if not you, some at least of your readers, that the North, and not the South, is fighting for liberty and education; and that the Southern States, by the manner in which they have brought about this contest, have surrendered their best, and I fear only chance of obtaining that liberty and education which did undoubtedly belong to the Northern States. I am, etc.,

"ANTHONY TROLLOPE."

HOW'S THIS!

We offer One Hundred Dollars Reward for any case of Catarrh that cannot be cured by Hall's Catarrh Cure.

F. J. CHENEY & CO., Props., Toledo, O.

We, the undersigned, have known F. J. Cheney for the last 15 years, and believe him perfectly honorable in all business transactions and financially able to carry out any obligations made by their firm.

West & Truax, Wholesale Druggists, Toledo, O.

Walding, Kinnan & Marvin, Wholesale Druggists, Toledo, Ohio.

Hall's Catarrh Cure is taken internally, acting directly upon the blood and mucous surfaces of the system. Price, 75c. per bottle. Sold by all Druggists. Testimonials free.

LADIES' RELIEF SOCIETY.

Children Admitted to the Home During the Three Months Ending June 30, 1897

Carl Vinther, m., aged 10 years; George Vinther, m., aged 8 years; Anna Vinther, f., aged 6 years; Arthur Vinther, m., aged 5 years; Albert Vinther, m., aged 1½ years; Cecilia Struckman, f., aged 10 years; Frederick C. Struckman, m., aged 7 years; Sarah M Struckman, f., aged 5 years; William Byers, m., aged 9 years; Abraham Lincoln Sherman, m., aged 7 years.

JESSIE CAMPBELL,
Cor. Sec. L. R. S. of O.

Oakland, July 2, 1897.

A POPULAR EXPRESS CO.

The accuracy, safety and promptness of the People's Express Company are attested by prominent merchants and by many others. This company checks baggage at your house to any point on the Southern Pacific system free of all charge. Telephone Main 326. Office, N. E. Cor. Broadway and Ninth streets.

The Press Clipping Bureau
510 Montgomery street San Francisco, furnishes all newspaper clippings on all subjects, business and personal.

James E. Pepper's celebrated whisky, on sale by E. F. Thayer, 464 Eighth street.

YOUR SUMMER BICYCLE

Needs enameling! We enamel wheels by the baking process for small money. Davis & Forth, 573 San Pablo ave.

HAIR SPECIALIST.

Henry C. Kuester, 1013 Washington street. Gray, falling, scalp troubles; positive remedies.

FOUND AT LAST! WHAT?

That E. C. Lyon, the Furniture King at 1253 Broadway opposite the Postoffice is cutting old prices all to pieces in furniture, carpets and ranges, new and second hand for cash. He sells the goods. Small expenses, small profits, quick sales. Are you going to move? Finest express wagon in Oakland. Telephone, 885 Black.

Bay City Flour makes the best bread.

FRESH AND PURE CANDIES.

One ticket with every purchase at Nylander's, 1010 Wash. Ten tickets good for 5 cents in trade.

SWEET THOUGHTS

Are sweeter when flavored by the pure candies made by Lehnhardt. At Lennhardt's can be found all the latest novelties in confections. Our candies are made of the purest materials and contain no deleterious substances. Broadway, near Fourteenth.

BAGS
and Twine at BROWN'S PAPER HOUSE, 427 Tenth street.

CASTORIA.
The fac-simile signature of Chas. H. Fletcher is on every wrapper.

ANAPHRODISIC

STRONG AGAIN

New Life, New Strength, New Vigor. From PROF. DR. RICORD of PARIS, is the ONLY remedy for restoring strength UNDER GUARANTEE, and will bring back your lost power and STOP FOREVER the dangerous drains on your system. They act quickly, create a healthy digestion, pure, rich blood, firm muscles, rugged strength, steady nerves and clear brain. Imported direct from Paris. Price per box, directions enclosed, $2.50. For sale by all druggists. Mail orders from any person shall receive prompt attention.

DR. V. CONDOROY.
Agent and Manager for U. S. A., 460 Quincy Building, Chicago, Ills.

For sale at OSGOOD BROS., N. E. cor. 7th and Broadway, Oakland.

RAILROADS

Southern Pacific Company

Trains Are Due to Arrive and Leave

—AT—
OAKLAND
SIXTEENTH STREET STATION.

Leave	From June 10, 1897.	Arrive
7:00 a	Atlantic Express, Ogden and East	8:04 p
7:41 a	Benicia, Sacramento, Oroville and Redding via Davis	6:14 p
7:41 a	Vacaville and Rumsey	8:04 p
8:04 a	Vallejo, Napa, Calistoga, Santa Rosa, Martinez and San Ramon	5:45 p
9:37 a	New Orleans Express, Fresno, Santa Barbara and Los Angeles, El Paso, New Orleans and the East	5:34 p
9:37 a	Vallejo	11:45 a
2:01 p	Martinez and way stations	7 14 p
4:34 p	Vallejo, Napa, Calistoga, El Verano, Santa Rosa, Martinez and San Ramon	8:45 a
4:33 p	Benicia, Vacaville, Woodland, Knight's Landing, Marysville, Oroville and Sacramento	5:34 p
......	Port Costa, Martinez, Lathrop, Stockton, Merced and Fresno	11:45 a
6:30 p	Los Angeles Express, Tracy, Fresno, Bakersfield, Santa Barbara and Los Angeles	7:04 a
5:39 p	Santa Fe Route, Atlantic Express for Mojave and East	5:34 p
6:40 p	European Mail, Ogden and East	9:33 p
‡8:36 p	Vallejo	†7:14 p
8:36 p	Oregon Express, Sacramento, Marysville, Redding, Portland, Puget Sound and East	7:14 a

NILES ROUTE.
First Street Near Broadway.

Leave		Arrive
6:55 a	Via Seventh St., Niles, San Jose and way stations	......
8:10 a	Niles, San Jose, Stockton, Sacramento, Marysville and Red Bluff	5:37 p
*9:10a	Peters, Milton and Oakdale	*6:39 p
1:38 p	Niles, San Jose and Livermore	6:39 p
......	Niles, San Jose, Livermore and Stockton	6:39 p
5:09 p	Lathrop, Stockton, Modesto, Merced, Raymond (for Yosemite) and Fresno	......
6.40 p	Haywards, Niles and San Jose	7:07 a

A for morning. P. for afternoon.
†Saturdays only.
‡Sundays only.
*Sundays excepted.

The PEOPLE'S EXPRESS COMPANY, the only transfer who will call for and check baggage from hotels and residences. Office, 412-418 Ninth street. Tel. 326.

Local and through tickets sold and information given by
J. H. WRIGHT, agent, 16th st. station.
M. E. DE CORA, agent, 7th and Bdwy.
T. H. GOODMAN, gen pass. agent

California Railway to Leona Heights and Mills College.

Trains leave Tidal Canal Bridge, Alameda.

8:30, 9:00, *9:30, 10.00, *10.30, 11:00, *11:30, a. m.; 12:00, *12:30, 1:00, *1:30, 2:00, *2:30, 3:00, *3:30, 4:00, *4:30, 5:00, *5:30, 6:00, *6:30, 7:00, *7:30, 8:00, 9.00, 10:00 p. m.

7:35, 8:30, *9:00, 9:30, *10:00, 10:30, *11:00, 11:30 a. m.; *12:00, 12:30, *1:00, 1:30, *2:00, 2:30, *3:00, 3:30, *4:00, 4:30, *5:00, 5:30, *6:00, 6:30 *7:00, 7:30, 8:30, 9:30 p. m.

*Saturdays and Sundays only.

Passengers from Oakland and Alameda take Alameda, Oakland and Piedmont Electric Railway Cars to Tidal Canal Bridge. Allow twenty-five minutes from Eleventh and Broadway and fifteen minutes from Thirteenth avenue and East Twelfth street. Round Trip Tickets from any point in Alameda or Oakland can be purchased of Alameda, Oakland and Piedmont Electric Railway Conductors.

Fare, 25 cents round trip.

W. M. RANK,
General Manager.

1003½ Broadway, Oakland.

Get Out

Into the Mountains

SCENERY—Charming, picturesque, captivating, imposing, majestic, sublime.
CLIMATE—Genial, bracing, invigorating, rejuvenating, upbuilding.
RECREATION—Rusticating, picknicking, camping, hunting, fishing, horseback riding, boating, mountain climbing, excursions.

Or run down to the

SEASHORE

Magnificent hotels, toning and life-giving salt sea air, surf bathing, boating, fishing, driving, wheeling, shell gathering, and all sorts of pastimes.

The season for this sort of thought and action is upon us. All the world, and particularly that portion of it described by California, takes an outing once a year—if it doesn't it ought to.

While making up your mind where you will go, and concocting your itinerary, keep as many as possible of these places before your minds eye

Up Shasta Way—Tavern of Castle Crags, Sweet Brier Camp, Upper Soda Springs, Shasta Retreat, Shasta Springs, Sissons, Mt. Shasta Camp, Klamath Hot Springs.

Lake County and Vicinity—Geysers, Glens Springs, Harbin, Anderson, Adams, How Ait, Siegler, Highland and Bartlett Springs, Ardnbrook, Soda Bay.

On Sierra Summits—Lake Tahoe, Independence, Webber and Donner Lakes, Tallac, Deer Park Inn, Sunnyside, McKinney's, Rubicon Springs, Campbell Hot Springs and a score more.

Yosemite and the Big Trees—Santa Cruz Mountains—Los Gatos, Pacific Congress Springs, Glenwood, Felton, Ben Lomond, Boulder Creek.

Southward—Gilroy, Paraiso, Paso Robles and Santa Ysabel Hot Springs.

Along the Shore—Santa Cruz, Capitola, Del Monte, Monterey, Pacific Grove, Santa Barbara, Santa Monica, Long Beach, San Diego.

There will be REDUCED RATES to many of these places. If you haven't all needed information to complete that itinerary call on the nearest Southern Pacific Company agent, or send to T. H. GOODMAN for resort folders.

The O.R.&N.

DISPATCH FAST STEAMERS

To PORTLAND

From Spear-street Wharf, at 10 a. m.

FARE | $5 First Class | $2.50 2nd Class | including berth & meals

SCHEDULE OF SAILINGS:

COLUMBIA..............July 12, 22, Aug. 1
STATE OF CALIFORNIA..............
..............July 17, 27, Aug. 6

Through tickets and through baggage to all Eastern points. Rates and folders upon application to
F. F. CONNOR, General Agent, 630 Market street.
GOODALL, PERKINS & CO., Supt's.

Al Wood & Bros.

Painters and Decorators

SIGN PAINTING

And Window Shades a Specialty.

463 Tenth St

SMITH & SCHMIDT,

—THE LEADING—

Fresco Painters

Are Still at

1227 Broadway - - Office in Bazaar

SUMMER and HEALTH RESORTS

BARTLETT SPRINGS

Addition to Dining Room.
New Hotel Cottages.
Accommodations Greatly Increased

HOTEL AND COTTAGES COMPLETELY renovated. The cuisine is perfect.

Resident Physician. Advice as to Use of Waters Free.

Swimming Tank, Mineral Tub, Vapor and Roman Baths. Competent Masseurs.

Only Resort Keeping Paid Orchestra.

Dancing, Tennis, Bowling, Billiards, Croquet, Handball, Shuffle-boards, Livery and Burros.

Rates—Hotel and Hotel Cottages, $10 to $15 per week; Housekeeping Cottages, $3 to $6 per week.

Call or address BARTLETT SPRINGS CO., 22 Fourth street, S. F., or H. R. WARNER, Bartlett Springs, Lake County, Cal. Pamphlets mailed free.

PACIFIC

Congress Springs Hotel

**Santa Cruz Mountains,
Santa Clara County**

Remodeled and Under New Management

Only 2½ Hours from San Francisco
6 Miles from Los Gatos
10 Miles from Santa Clara
12 Miles from San Jose

Address GEO. O. WATKINS, 323 Market St. S. F.

FOUND AT LAST.

The Best Camping Spot on the Coast—Most Beautiful Spot on Earth.

Dr. C. C. O'Donnell's Mineral Springs at Glen Ellen, Sonoma County, Cal.

The waters of these springs are the greatest remedy for lung diseases, liver, stomach and bladder complaints, rheumatism, catarrh, etc., in the world. The springs are on the Sonoma and Calabegas Creeks, 40 miles from San Francisco, via the S. F. & N. P. or S. P. Ry Co. Four trains daily. The bathing is healthful, luxurious and stimulating. Fish and game are abundant. 20 cottages of 3 to 5 rooms completely furnished, are beautifully shaded by luxurious trees. Church on the grounds; grocery, etc. Lower than San Francisco. Address

DR. C. C. O'DONNELL
1206 Market Street, San Francisco.

DEER PARK INN

Altitude 6500 Feet.

The most thoroughly satisfactory house of entertainment in the high Sierras surrounding Lake Tahoe.

IN EXCELLENCE OF TABLE

No house in the mountains compares with

Deer Park Inn

J. B. SCOTT, Proprietor - Truckee, Cal.

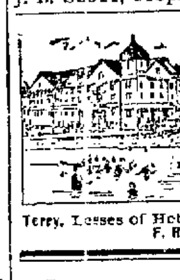

Hotel CAPITOLA

3½ miles east of Santa Cruz.

The Seaside Watering place of Central California.

Furnished Cottages, Tent Ground. Climate and scenery unsurpassed. Good bay and river fishing. Address Hepburn & Terry, Lessees of Hotel, or F. Reanier, Supt., Capitola, Cal

HIGHLAND SPRINGS

On the Border of Clear Lake, Lake County, Cal.

New and Commodious Hotel Just Completed

Elegantly furnished and lighted by electricity. Largest dining room north of San Francisco.

Thousands Cured by the Waters at Highland Springs.

Waters unrivaled in the cure of Dropsy, Rheumatism, Stomach, Liver and Kidney troubles. On sale, bottled and in siphons, corner Thirteenth and Webster streets, Oakland, Cal.

Indorsed by Leading Physicians

Over thirty kinds of mineral springs. Resident physician. Superb climate. Fine trout streams. Deer and small game plentiful. All kinds of amusements. Mineral baths in variety.

Table Unsurpassed.

Reached by shortest and best stage route into Lake county. Round trip from S. F. via S. F. and N. P. to Hopland, $8; or via S. P. to Calistoga, $9.

Open Every Day in the Year.

Terms reasonable. For further information address J. CRAIG, Highland Springs, Lake Co., Cal.

Or see in S. F. Leo D. Craig, 316 Montgomery street.

Send for illustrated pamphlet.

CAMPERS

GET PARTICULARS AND MAPS OF BEAUTIFUL

MESA GRANDE

The new Camping Ground on Russian River in Sonoma County redwoods. Free ground, water and wood. Call or address N. P. C. R. R., 14 Sansome Street, San Francisco, or call evenings at 333 O'Farrell St. During June special excursions every Saturday and Sunday via Cazadero route. ROUND TRIP only $1.50.

J. E. LOCKE, Excursion Manager

HOWARD SPRINGS

The Ideal HEALTH AND PLEASURE RESORT

Is most picturesquely situated amidst the pine forests of LAKE COUNTY—the real SWITZERLAND OF AMERICA.

Elevation 300 feet; no fog or nasty insects; climate perfect. HOWARD Springs is well remembered by thousands who have been cured by its natural hot mineral baths and fine medicinal drinking waters, while it still remains the MECCA for as many rest and pleasure seekers. Excellent hunting and fishing, reliable saddle and driving horses. The place has changed hands, has been renovated and greatly improved.

Accommodations, Table and Service Strictly First Class.
Postoffice and Telephone on premises
Rates $10 and $12. Special terms for families.
Round Trip $10. Tickets at S.P.Co's offices

FOR FURTHER INFORMATION ADDRESS
WALLACE W. SPAULDING, Manager
MRS. ROBT. J. BEEBY, - Proprietress

NAPA SODA SPRINGS

California's Famous Mountain Spa.

125 Fine Large Rooms.
Hot and Cold Napa Soda Baths.
Sunshine in Every Room.
Running Water and Gas Throughout
Healthful Mineral Water.
Bar, Billiards and Bowling Alley.
Lawn Tennis and Croquet.
Burros to ride.

Address

ANDREW JACKSON
Napa Soda Springs P. O.

Power Motors

ESPECIALLY ADAPTED FOR RUNNING

Coffee Mills

AND FOR OTHER POWER PURPOSES

PRYAL ELECTRIC CO.

966 Broadway

Telephone Main 83

Any Kind of

Flour $1.25 per Sack

—Delivered all over Oakland

J. S. WIXSON

251 B St., Cor. Hollis

TELEPHONE RED 1412.

RELIANCE BUILDING.

CENTRAL HARDWARE CO.

—IMPORTERS OF—

Fine Builders' Hardware, Mechanics' and Gardeners' Tools.

Tinware, Agateware, Oil Heating and Cooking Stoves.

309 SAN PABLO AVE., OAKLAND.

NEW MANAGEMENT.

ICE CREAM 5c dish. All kinds of soft drinks mixed by an expert. Finest Candies and Confections. Branch San Francisco store.

THE EUCALYPTUS ICE CREAM PARLORS

George Edwards, Prop. 480 Seventh Street

THE WHOLE WORLD
Is heard from each day through THE TRIBUNE'S special telegraphic service.

Oakland Tribune.

NO NEWS ESCAPES
the readers of THE TRIBUNE. Everything is fully reported on the day it occurs.

VOL. XXXXIV. 12 PAGES. OAKLAND, CALIFORNIA, SATURDAY EVENING, JULY 10, 1897. PAGES 1 TO 8. NO. 8.

EXERCISES IN THE TWO PAVILIONS

Christian Endeavorers Join in Songs and Listen to Able Addresses.

UNITED SOCIETY'S WORK.

Treasurer Shaw Tells of the Great Good Being Done.

WORSHIP IN OPEN AIR.

A Large Devotional Meeting Held on Van Ness Avenue at Noon.

By Associated Press to The Tribune.

SAN FRANCISCO, July 10.—There was no decrease in the size of the audiences at this morning's sessions of the Christian Endeavor Convention.

At the Mechanics' Pavilion, the audience of ten thousand was called to order by Rev. L. Hill of Salem, Mass., who proved to be an admirable presiding officer, keeping the delegates in constant good humor by his witticisms.

The devotional exercises were conducted by Rev. Dwight C. Hanna of Springfield, Ills. Giles Kellogg of San Diego then made an interesting address on "The Floating Society of Christian Endeavor," showing what is being done by the association among mariners. Dr. Little and wife sang a duet, after which there was a symposium by State secretaries on "How can we make the committee work in our local societies more effective?"

The principal speakers were Secretaries Tucker of Nebraska, Carrie A. Holbrook of Minnesota, Miss Calvert of Washington, Miss Parsons of Michigan and Amos R. Wells, editor of the Golden Rule.

Then followed a few practical suggestions from the trustees of the society and from President Clark.

Treasurer William Shaw of Boston then spoke on "The United Society of Christian Endeavor, what it is and how it works."

He said in part:

"The membership of the United Society is made up of individuals, as required by law. Local societies, as such, could not be united in a legal corporation. The membership requirement is the payment of $1 for annual or $20 for life membership and election by a two-thirds vote of the members present at any meeting of the corporation or the Board of Trustees.

"The purpose of the corporation is 'to promote earnest Christianity amongst the young people and to make them more useful in the service of God.' Its necessity sprang from the fact that some central organization was necessary that could lawfully hold the funds and be held to strict account for the expenditure of the same for the purposes for which they were secured.

"Individuals may come and go, but the corporation is permanent. The expenses of the United Society have ranged from $2,000 to $18,000 a year. The average of the last eight years has been about $13,000.

"The first four years the funds were furnished by voluntary contribution of societies and friends of the cause, but from the beginning the trustees had for the ideal a self supporting organization. This ideal was realized in 1889, and since that date the United Society has received no contributions from local societies or unions. Through the co-operation and help of the Golden Rule, a printing department was opened, and by the receipts from this department and the sale of our badges and other publications, we have been able to meet all our expenses.

"This has been made possible through the co-operation of local societies that have favored us with their printing orders, so that whatever profit there might be on them should go into the extension of the movement instead of into the pockets of private individuals.

"The United Society has stood for loyalty to Christ and fidelity to the local church and denomination. It has stood for spiritual fellowship among the young people of our evangelical churches. It has exercised no authority over the local societies, but as a bureau of information and through it has tried to advance the Master's kingdom through the Society of Christian Endeavor."

The Mechanics' Pavilion meeting then adjourned.

EXERCISES IN WOODWARD'S PAVILION.

Several Prominent Speakers Are Heard on Various Topics.

By Associated Press to The Tribune.

SAN FRANCISCO, July 10.—The Rev. Ralph W. Brokaw of Springfield, Mass., presided over a small but enthusiastic assemblage of Endeavorers at Woodward's Pavilion this morning.

The song service was followed by devotional exercises by the Rev. Wm. C. Clark of Keeler's Bay, Vermont. The first speaker was Miss Cora B. Brickford of Biddeford, Maine, whose theme was "The Mothers' Society of Christian Endeavor."

Treasurer Wm. Shaw of Boston followed with an address on "The United Society of Christian Endeavor; What It Is and How It Works." The symposium by State Presidents on the topic "How Can We Interest the Pastors and Churches in the Organization of Junior and Immediate Societies" was participated in by the Rev. W. J. McKittrick of New York; the Rev. W. K. Spencer of Michigan, H. D. Gile of Oregon, Charles A. Forse of Massachusetts, the Rev. Ralph Lamb of Indian Territory, Lyle Dickey of Hawaii, John P. Hartman of Washington, C. H. Phillips of North Dakota, C. N. Hunt of Minneapolis, T. G. Langsdale of South Dakota, the Rev. F. L. Nash of Nevada.

The concluding features were practical suggestions from General Secretary Baer and several trustees of the United Society, after which adjournment was taken for an open-air demonstration on Van Ness avenue.

WORSHIPPERS GATHER IN OPEN AIR.

Religious Services Held on Van Ness Avenue During the Noon Hour.

By Associated Press to The Tribune.

SAN FRANCISCO, July 10.—At the noon hour Van Ness avenue, the finest thoroughfare in the city, presented a splendid sight. It is 125 feet wide, smoothly paved and for four blocks of its length was crowded from curb to curb by Endeavorers and others congregated around the stands erected for the open air meetings.

At the first meeting, between Grove street and Birch avenue, President Francis E. Clark of Boston presided. The speakers were Rev. Matt S. Hughes of Minneapolis; Bishop B. W. Arnett, the eloquent colored speaker of Wilberforce, Ohio, and Rev. Silas Mead of Adelaide, South Australia, who spoke impressively and was well received.

Rolla V. Watt presided at the second stand, where the speakers were Rev. Howard H. Russell, Rev. Wm. Patterson of Toronto and Rev. Josiah Strong of New York.

At the third stand General Secretary Baer conducted the services. The first speaker was Rev. Robert Johnston of London, Ontario, whose subject was "Better Citizenship."

Rev. George F. Pentecost then spoke and was followed by Rev. E. L. Powell of Louisville, Ky.

At the fourth stand, Treasurer Wm. Shaw of Boston presided and earnest addresses were delivered by Rev. Courtland Myers of Brooklyn, Rev. J. C. R. Ewing of Lahore and Rev. E. B. Tyler of New York.

Their remarks were brief but sincere and were received with enthusiastic demonstrations of approval.

The afternoon was devoted to rest and sight seeing.

NEED FRUIT AND FLOWERS.

Alameda's Booth Must Be Supplied With Souvenirs for Guests.

Special to The Tribune.

SAN FRANCISCO, July 10.—Today was Oakland day at the county booth. The supply of flowers and fruit was late in reaching the pavilion. When it did come there was only a wagon load of it and everything was gone in a jiffy. Thousands of white tickets were given to Eastern delegates bearing the following inscription:

"Oakland day, July 16, 1897, D. Edward Collins, Chairman Trans. Com."

The emergency hospital in the two

(Continued on page 2.)

CROCKER VERY ILL

The Colonel's Ailment Said to Be of a Very Serious Nature.

STRICKEN IN HIS CARRIAGE.

While Out Driving He Is Seized With a Prolonged Fainting Spell.

APOPLEXY NOT THE CAUSE.

Physicians Believe That the End May Come Before Long.

The many friends of Colonel Charles F. Crocker, vice president of the Southern Pacific Railroad Company, were shocked this morning by the announcement that on his arrival in San Mateo yesterday evening he had been stricken with paralysis.

The nature of the attack was afterwards denied to be paralysis by Dr. Matthew Gardner, chief surgeon of the Southern Pacific Road. At the same time, he would not state really what was the cause of the sudden illness of the Colonel.

It was ascertained today, however, that Colonel Crocker had been rendered unconscious by a fainting fit, which was due to the patient being in the last stages of Bright's disease.

This warrants the impression which now obtains among the Colonel's friends in San Francisco that Colonel Crocker is a very sick man and his recovery is extremely doubtful.

Colonel Crocker is under the care of Dr. Matthew Gardner and several other distinguished surgeons, who were summoned to the bedside of the patient on special trains from San Francisco.

Trained nurses and the family of the Colonel were also summoned in the same manner.

HIS CONDITION IMPROVED.

SAN FRANCISCO, July 10. — Colonel Charles F. Crocker, vice president of the Southern Pacific Company, who was stricken with apoplexy at his San Mateo residence last night, was reported to be much improved this morning, but Dr. Matthew Gardner is still with his patient, although the other physicians who were summoned to the railway magnate's bed insist that he is out of immediate danger.

WARD HELD TO ANSWER.

He Must Stand Trial for Eloping With Fair Mrs. Bradbury.

By Associated Press to The Tribune.

SAN FRANCISCO, July 10.—W. Russell Ward, who eloped from Los Angeles recently with Mrs. John Bradbury, despite the fact that she already had a husband and he a wife and children, was formally held to answer to the charge of adultery by Judge Low today at the conclusion of his trial, under bonds in the sum of $2,000. The requisite bail being furnished, Ward was released and left the court room with his counsel.

Burned to Death.

By Associated Press to The Tribune.

PITTSBURG, Pa., July 10. — Samuel Brown, a miner, and his wife Mary were burned to death in bed this morning. The fire was caused by a lamp explosion.

NATIONAL HONORS

The Funeral of Senator Harris Took Place at Noon Today.

M'KINLEY AND SUITE ATTENDED

Both Houses Turned Out in Full, the Members All Wearing Mourning.

BEAUTIFUL FLORAL TRIBUTES.

Senate Chambers Transformed Into a Great Bower of Greens.

By Associated Press to The Tribune.

WASHINGTON, July 10.—The impressive funeral of service over the late Isham G. Harris occurred in the Senate chamber at noon today, in the presence of President McKinley and the members of his Cabinet, Senators and members of the House of Representatives, diplomatic corps and officials from all branches of public life.

The chamber had been elaborately draped for the occasion. From the wall back of the Vice-President hung garlands of bay leaves and all about the chamber were palms and potted plants.

The desk of the late Senator was heavily bound in crepe with a crepe scarf thrown over the vacant seat.

In the semi-circle immediately in front of the presiding officer, stood the casket resting on heavy black draped pedestals and literally buried in floral offerings. The casket was covered with black broadcloth with heavy oxidized silver trimmings and on the plate was inscribed:

"Died, July 7, 1897. Isham G. Harris, aged 79 years."

At the head of the casket and reposing in a part of the desk where the officers sat was the floral tribute of the Senators. It was of galax leaves and sage palms and bride roses made as a wreath out of which three white doves with outstretched wings ascended.

At 12 o'clock Rev. Hugh Johnston, acting chaplain, delivered the invocation which referred to the long and valuable services of Senator Harris, his sturdiness of purpose and unfailing rectitude.

Following the prayer, the Senate officials announced the arrival of the various officials. First came the Senators. Following them were the members of House of Representatives. In front of them sat representatives of the diplomatic corps, including the Chinese Minister and suite, the Corean Minister and his secretary, Ministers Hatch of Hawaii, Romero of Mexico and Andrade of Venezuela accompanied by Chief Clerk Michaels of the State Department.

President McKinley came first accompanied by Secretary Sherman, with Secretaries Gage, Alger, Wilson, Attorney-General McKenna and Secretary Porter following.

Across the aisle were the escort of Senators each wearing a broad white silk badge of mourning from shoulder to hip. While these were assembling on the floor of the chamber, the galleries were filled to their full capacity, many ladies, including a number of wives of Senators being present.

The services were brief consisting only of prayers by Rev. Mr. Johnstone, Rev. Dr. Duffy of the Methodist Episcopal Church, South and Chaplain Coudert of the House of Representatives, the latter pronouncing the benediction.

At the conclusion of prayers, the Vice-President arose and said: "The

(Continued on page 2.)

WILL MEET SUNDAY

The Republican Conferees Intend to Settle Tariff Matters.

WORKING SMOOTHLY SO FAR.

Three-Fourths of the Senate Amendments Agreed Upon.

CHANGES IN CIVIL SERVICE.

Welburn's Case May Result in Offices Being Taken From the List.

By Associated Press to The Tribune.

WASHINGTON, July 10.—The conferees on the tariff bill suspended their labors long enough today to attend the funeral of the late Senator Harris of Tennessee, but resolved before they did for this purpose, to reassemble immediately after the conclusion of the obsequies and continue their work not only tonight but all day tomorrow.

The decision to sit on Sunday was not reached without some hesitation, but was decided upon as necessary to expedite the reporting of the bill.

While the major portion of the time of the conference so far has been given to Senate amendments over which there is comparatively little dispute, there has been more or less discussion of some of the more difficult problems and one of these is the form of the reciprocity provision of the bill.

The advice of the President has been sought upon this question and it is understood that he has expressed himself as favoring a policy allowing considerable latitude and based upon liberal principles.

The Senate Republicans receive this intimation as favorable to their substitute for the House provision as the House paragraph is restricting to certain articles while theirs is made capable of covering the entire field of foreign commerce allowing a discount of twenty per cent and permitting an increase of the free list and delegating authority to assure foreign countries that any article covered would be retained in the free list five years.

The House members have not, however, signified their acceptance of this view.

Of the Senate amendments passed upon the House Representatives have conceded about three-fourths. This course they find necessary because of the fact that the bill was considered so much more deliberately by the Senate than by the House. They say the House itself would have made many amendments if more time had been given.

The conferees expressed confidence today in being able to call in the Democratic members by Tuesday next. They stated that they were succeeding better than they had hoped in settling their differences. The Democratic members of conferences say that whether they will demand much time in the committee when called in will depend upon what the Republicans do with the amendments made in the Senate upon the suggestion of the Democrats. If they find these to have been abandoned, they will ask for an explanation.

SWEEPING CHANGES IN CIVIL SERVICE.

Deputy Internal Collectors and Others May Be Dropped.

By Associated Press to The Tribune.

WASHINGTON, July 10.—The President and the members of the Civil Service Commission, have had a number of conferences lately on the question of the revision of civil service rules, so as to exempt certain important places which were included in Mr. Cleveland's last extension order.

A final determination, however, has not been reached, but it is altogether probable that about 300 places will be taken out of classified services. These will include deputy collectors of customs, who are in charge of sub-stations and deputy collectors of internal revenue, who have charge of the distribution of revenue stamps.

There are approximately 150 places in each class. It is not proposed, however, to exempt the places from examination. The appointee will be ordered before the civil service commission for examination and in case of failure his name must be withdrawn and another appointment made.

It is argued that the positions which it is proposed to restore to the exempted list are of great importance and as the stations of these officers are often far removed from their chief, who alone is responsible for their acts, he should have some voice in their selection.

The bonds furnished the Government by collectors of customs and collectors of internal revenue cover all funds passing through the hands of agents and deputies and it is contended that it is unjust to hold a collector responsible for the honesty of a man of whom he knows nothing. It is probable the President will take action in the matter within the next few days.

Good-bye!

Mr. Thousand Dollars—you've got to go.

The original missing word is sensible and matter-of-fact; and we shall divide one thousand dollars among those who find it.

But nobody may find it; and so we have another word set apart. We are quite sure somebody will guess that.

If nobody guesses that we have still another word.

Good-bye thousand dollars! We like you.

SCHILLING'S BEST TEA SAN FRANCISCO

THE WHEELS OF INDUSTRY BLOCKADED

The Great Strike Results in Many Factories Closing Their Doors.

RAILROADS ARE TIED UP.

Paralysis Will Follow in Every Branch of Trade.

HEAVY LOSSES CERTAIN.

Coal Miners Prepared to Fight Until They Win Their Battle.

By Associated Press to the Tribune.

PITTSBURG, Pa., July 10.—The decision of the labor leaders at last night's conference in this city, to send organizers into West Virginia and furnish funds to bring out the miners in that State, practically narrows down this strike to a contest between the coal operators of West Virginia and the labor unions of the country.

The cry of the strikers will be that with West Virginia in line the strike will ultimately be successful. No money or effort will be spared, it is said to accomplish the suspension of every mine in that State. The miners' leaders will leave nothing undone to aid them in any way in bringing the great struggle to a successful termination.

As a last resort, the railroad employes will be brought into the fight if possible. The heads of various railway organizations have been appealed to for assistance if needed and it is said that they will render all aid possible.

Grand Master Arthur, chief of the Brotherhood of Locomotive Engineers will be asked to issue orders to the engineers not to haul coal until the miners' differences are adjusted.

This would effectually tie up all the coal ready for shipment and what might be loaded in the event of failure to bring all of the miners out.

When President Ratchford was asked as to the truth of the report, he said: "We have been keeping that feature of the strike from newspapers for several days. I will say, however, that we have communicated with the heads of all the railway organizations in the country and I believe we will have their support in this struggle.

"As to asking railway men to refuse to handle until this trouble is settled, I will say this only will be done after we have exhausted all other means.

"It would be hardly fair to ask this until we have used every effort to close down every mine in the coal fields. I do not wish to discuss the question any further. We are certain of success and the situation today is more encouraging than at any time since the strike was inaugurated.

"Organizers will be sent into West Virginia, but how many will go, will not be known for a few days. The national officers of the trades unions with whom we met last night, have agreed to send organizers but they will have to consult with the board in order to determine how many each organization can send into the field."

The district officers will make a determined effort tomorrow to bring out the New York and Cleveland Gas Coal Companies' miners. Arrangements have been made for a march on these mines on Sunday.

Secretay Warner says four brass bands have been engaged and with a number of men and a move will be made on the mines at Turtle, Pennsylvania and Sandrock.

"We are not afraid of an injunction against us," said he, "as we will keep on the public highways and will have a field on which to hold a meeting."

The latest accessions to the ranks of strikers are the miners employed at Smock's mines on the Redstone branch of the Pennsylvania road. The coal from these mines has been going to the Eastern roads. Efforts will be made to bring out all who are loading coal for the East.

The Panhandle Mine of Hanna & Company is said to have been shut down completely today by the order of Manager Young. About seventy-five men were at work in this mine yesterday.

According to the mining officials, less than 500 men outside of the 1,200 employed by the Dearmits in the New York and Cleveland companies entered the pits in this district today.

District President Dolan who is just back from a two days' tramp says there is not a speck of coal being mined in the Yough Valley. Thursday night at 11 o'clock, he arrived at Port Royal. He had learned that the men were to go to work there through a misunderstanding of orders. When he explained matters to them they decided to remain out.

A meeting of the Pan Handle miners is being held at Bowerhill. Coal is very scarce in the Pittsburg market and it is impossible to buy in carload lots. A representative of an oil well drilling firm made application today for a carload but was refused.

The oil men said if fuel could not be procured it would cause a suspension of field work in this section.

Operators are making every effort to protect contracts for future delivery. Failure to deliver on these conditions will entail heavy loss as thousands of dollars will be forfeited. A prominent operator said today that the local market will be cleaned up well by the end of the week and higher prices will result.

GENERAL ALARM IS EXPRESSED.

Steamers Are Burning Slack Where Coal Cannot Be Obtained.

By Associated Press to The Tribune.

CLEVELAND, Ohio, July 10.—Dan Hanna, of the firm of Hanna & Company declared this morning that the West Virginia miners would never quit and that coal could be secured from that source if the railroads were prepared to haul it. Colonel Myron T. Herrick, receiver, was not prepared to say this morning whether the Wheeling Company would haul West Virginia coal. He had received advices from Miltonville that his mines are still out.

The events of the morning were the frantic efforts of little dealers to secure coal from the big dealers to supply the retail customers.

The price of steam coal is now $1 above what it was Thursday. The demand is becoming greater every hour and the supply is constantly becoming less.

The feeling of alarm is beginning to spread among the men who yesterday viewed the situation with disdain. The big operators and manufacturers are beginning to consider the strength of the strike and today there is consternation among coal dealers, marine men, manufacturers and working men in general.

The railroads are continuing to confiscate coal though one manufacturer made so strong a protest that the Lake Shore made up one car this morning. At the breweries and packing-houses the situation is regarded with general alarm as coal must be obtained to prevent incalculable damage to beer and meats.

Thousands of workingmen are out of employment and factories are closed down. Street car traffic suspension will shortly be the result in Cleveland unless a compromise is effected in a few days.

Shipments by water have been cut off entirely and charters have been cancelled by the wholesale. As more than

(Continued from page 2.)

BEAVER HILL COAL
Now on hand and for sale by all coal dealers and by the agent, JAMES P. TAYLOR.

Tired Eyes
There is ease and rest for all eyes that are fitted with glasses by
I. A. BERETTA,
Tel. Red 2871. 1136 Broadway 456 Thirteenth

NEW COMBINATION
WALL PAPER
LATEST DESIGNS
3 Cts. Per Roll
Buswell Paint Co.
Cor. Fourth and Broadway

5000 Endeavorers

Will celebrate in Oakland on Tuesday, July 13th. Hundreds will want some little reminder of their pleasant visit. To fill this want we have taken pains to collect a large lot of

CALIFORNIA SOUVENIRS

View Books - 25c, 50c and $1.00
of Oakland, Alameda County, San Francisco, Cliff House and Sutro Heights, Santa Cruz, Monterey, Yosemite Valley and many other places of interest.

Mission Books, - - 50c, $1, $3
Containing accurate reproductions of the famous Missions of California, in small books or large portfolios, plain or beautifully colored.

Photographs, - 15c and 20c Each
Mounted or unmounted, of many places full of real California life, around the bay and along the Coast.

Novelties

Orangewood Panels, decorated or plain 10c to $3.00
Orangewood Napkin Rings, decorated or plain, 15, 25, 40c
Orangewood Paper Knives, 25, 50, 75c
Ueca Palm Pincushions, 10, 15, 25c
Ueca Palm Fiber for decorating, 10c to 50c
Many other novelties in California woods.

California Flowers

Natural Pressed Flowers 25c to $6.00
Wild Flower Calendar, 50c
California Poppy (Eschscholtzia) 3 styles, colored - 50c

Besides these Novelties we carry very large lines of

BOOKS
of every description, paper and cloth covers.

STATIONERY
to suit every taste. From the richest colored to the daintiest white.

PICTURES
in many styles and frames to satisfy every want.

Open Evenings.

M. S. SMITH & SONS,
Art Dealers Booksellers Stationers.
1154-1158 Broadway.

A SINGULAR REQUEST.

An Attempt to Have Recorded a Birth Which Occurred in 1877.

Secretary H. K. Snow of the Board of Health has received a letter from Attorney Henry E. Monroe, who has an office in the Mills building in San Francisco. The letter is in the nature of a request to have filed in the Health office a return of the birth of one Ma Ah Kee, son of Ma Toy Yup and Chim Shee. The certificate is signed by Dr. Chen Yow of 822 Jackson street, San Francisco.

The secretary of the Board of Health has had certificates of the birth of Chinese presented to him before, but never such a peculiar one as the one received this morning.

The strangeness of the request is that Ma Ah Kee is said to have been born January 15, 1877, over twenty years ago. As there is no explanation given in the attorney's letter, Mr. Snow is wondering why such a strange request should be sent him.

Deaths in this city must be reported by physicians and mid-wives before the fifth day of the month following the birth, or by the parents within thirty days after the birth.

Under the law Mr. Snow will have to refuse the attorney's request and will write him to that effect today.

When Chinese wish to get into this country they are willing to pay a good price for some evidence that they were born here, and a Health office that would certify to birth certificates could do a land office business. Mr. Snow, however, says he doesn't care to go into the enterprize.

All Ends Well.

The marriage of Miss Maud Stanley and T. C. Merritt, which formed the climax of an elopement to San Jose during the week, has finally been given the sanction of the families of the elopers.

Mr. and Mrs. Merritt will live in Randsburg.

All Goes to the Widow.

The will of the late Edward Louis, who was accidentally shot at Sunol, has been filed for probate. It leaves the estate, valued at about $20,000 to the widow, Mrs. Mary Louis, who is named as executrix without bonds.

Seeks Divorce.

Helen Reuter has brought suit for divorce from W. A. Reuter on the charge of intemperance. The defendant has been engaged in the dye business here for a number of years. The wife asks for the custody of five minor children.

A Horse Shot.

A horse of the Union Ice Company of this city was frightened by a train in Alameda yesterday, ran into a telegraph pole and was felled to the ground. The animal could not rise and it was compelled to be shot.

LEVIN
THE
Cash Grocer

Has opened at the same place, S. W. Cor. Tenth and Washington Sts., with a full stock of Family Groceries. Will be sold cheap for cash.

ASK FOR REDUCTIONS

Many Applications Come Before the County Equalizers.

PIEDMONT RAILROAD FIGURES.

Property Declared to Have Greatly Decreased in Value.

THE OLD FRANCHISE FIGHT.

It Comes Up Again When the Assessor's Figures Are Read.

The Board of Equalization met this morning and considered various applications for reductions of assessments.

County Assessor Dalton and Deputy Assessor Richards were present and Deputy District Attorney Church. Mr. Dalton and Mr. Church conducted the questioning of the applicants.

Early in the morning the Mountain View and Piedmont Railroad Company filed an application for reduction of assessment.

The description of the property, with the valuation and assessments, was as follows: Washington street railway, real value $8,000, assessed $16,450; Broadway line railway, real value, $10,000, assessed value, $24,000; Clay street line, real value, $3,500; assessed $9,150; Webster avenue line, real value, $3,000, assessed $15,950; Oakland avenue line, real value, $6,000, assessed $18,250; power house lots, real value, $2,750, assessed $4,000; power house improvements, real value, $5,000, assessed $20,000; cars, machinery, etc., real value, $19,500, assessed $43,000; lots on Hitchcock property, real value, $1,500, assessed $1,750; improvements on this property, real value, $200, assessed $600; improvements on lots 16 block 581, real value $125, assessed $900; on lot 19, block 581, real value, $125, assessed $600; Washington street franchise, real value, $25, assessed $5,000; Broadway franchise, real value, $25, assessed $7,500; Twenty-fourth street franchise, real value, $25, assessed, $1,000; Fourteenth and Peralta streets franchise, real value $25, assessed $7,500; Webster street avenue line railway, real value, $3,000, assessed $14,600; gravity loop, real value $1,000, assessed $2,000; Oakland avenue extension railway, real value, $2,500, assessed $22,875; Oakland avenue extension franchise, real value $25, assessed $5,000; Webster avenue franchise, real value, $25, assessed $5,000; another Oakland avenue extension franchise, real value, $25, assessed $2,500; lot 1, block 2174, Pacific Homestead, real value, $500, assessed value $2,500; improvements on lot, real value, $50, assessed $800. Total of real value, $166,925; total of assessed value, $231,925.

Other applications for the reduction of assessments were received from the following:

Miss Victoria Hand of Alameda, valuation $600, assessed $900; A. C. Henry, Brooklyn Township property, valuation $3,305, assessed at $5,775; Oakland General Hospital, valuation $6,000, assessed at $8,000.

W. A. Knowles asked that the assessment on four lots on Broadway Terrace be corrected, claiming that the mortgage on said lots have not been conducted against the total assessment as required by law.

Miss Hand's application was first considered. She declared that her property consisted of an old-fashioned cottage which she could not sell. Her selling price was $2,500. On motion of Supervisor Mitchell, Miss Hand's application was denied, only Supervisor Wells and Church voting no.

A. C. Henry's application was not considered. The application covered certain lots in Brooklyn Township held by mortgage. Walter Henry represented his father, and stated that the assessment was made on last year's valuation and certain lots had been released on mortgages since last year. On Supervisor Roeth's motion, the application was granted.

Jas. Connor, who waived three days' notice, was next heard. He asked that the assessment of $1,850 on a lot on Market street near Fifteenth street, be reduced to $1,500. On Supervisor Mitchell's motion the application was rejected.

The application of the Piedmont and Mountain View Railroad Company was next considered, and the entire morning was spent in taking testimony in regard to the valuation of property. Attorney C. H. Wilson conducted the examination for the company and waived the three days' notice.

He asked if the Board would consider the testimony introduced last year as evidence in some of the affairs this year. Supervisor Mitchell said that while he desired to know what the Board did last year, he preferred that testimony be given on all points today. The wear and tear on the road during the past year, the changes and improvements in running an electric road were claimed to be reasons to reduce the taxes.

Manager Ira Bishop of the road testified that the road had never paid any dividends, nor did the receipts always meet the expenses. Many of the barns and other buildings owned by the company were not rented or if rented, received only nominal amounts.

The greatest discrepancy was between the company's valuation of the franchises and the assessed value. In regard to this Mr. Bishop stated that he based his valuation of franchises on their value in San Francisco, where franchises could be obtained very cheaply, the highest price paid being $25. Bishop stated that the property had depreciated during the past year.

"If it keeps on depreciating for the next two years there will be nothing to assess, according to your reckoning," said Mr. Dalton. "You have reduced the assessments 100 per cent."

"No, not at all," declared Bishop. "But I believe the franchises are worth nothing."

"The only way to reach the true valuation of this property," stated Dalton, "is for the members of the Board to employ an engineer to estimate its worth. This is the course I followed."

"How do you judge of the valuation of the franchises?" asked Mr. Wilson.

"I reached that valuation myself," was the answer. "I knew that franchises were eagerly sought before the City Council two years ago."

Some further testimony was introduced concerning the valuation of the road from the company's standpoint and then County Assessor Dalton asked that he be allowed to introduce rebuttal testimony. The Board then postponed until Monday morning at 9 o'clock.

P. Gallagher filed an application for the reduction of assessment, claiming that the real value was only $10,725, while the assessed value was $12,225.

The Contra Costa Water Company filed four applications for the reduction of assessments. The first application is for the reduction of the assessment on the Oakland franchises of the company. The applications declare that none of the franchises are of any tangible value and are used by other persons than the company.

The Oakland franchise is assessed at $75,000 and a reduction to $100 is asked. The Eden Township franchise is assessed at $25,000 and its valuation by the company is placed under $100. The Brooklyn Township franchise is valued by the company at $100, assessed at $10,000. The franchise in Oakland Township is valued at $100 or less and is assessed at $25,000.

The Board then adjourned until Monday at 9 A. M.

SUPERVISORS WILL REPAIR ROADS.

While Awaiting the Supreme Court's Decision Work Will Be Done.

At the meeting of the Board of Supervisors this morning, routine business was transacted.

The question of certain road improvements came up and Supervisor Church declared that making a Supervisor report to the Board for every plank laid in a bridge was mere child's play and he proposed to make a rule regulating making small repairs.

He then introduced the following resolution which was adopted by a unanimous vote:

"Resolved, That pending the decision of the Superior Court as to the constitutionality of the so-called "Clark Road Law" that when any bridge or culvert is found to need repair, that the Road Commissioner in which the work is necessary to be done be and he is hereby authorized to make repairs at once provided the expense of such shall not exceed the sum of $300."

Supervisor Roeth announced that he had ordered some culverts constructed on the Moraga Valley road. The cost would be about $50 or $60.

Supervisor Wells was authorized to make certain repairs at the Pleasanton bridge.

A petition was received from C. L. Haley and twenty-seven other residents of Newark asking that the following roads and streets be declared public highways: Thornton avenue, Willow street, from Thornton avenue to the county road; Rich avenue from Olive street to Sycamore street; Sycamore street from Rich avenue to Carter street; Carter street from Sycamore street to the railroad, and Cherry road.

At Supervisor Wells' request the petition was referred to the County Surveyor.

Chairman Talcott urged the Supervisors to have all bills filed as soon as possible in order that the accounts for the past fiscal year may be closed.

Application for a liquor license was received from George C. Fisher, Niles. Clara Reimer's petition for a license at Dublin was referred back for correction.

The Board then adjourned until 10 A. M. Monday.

KENNEDY MAY BE THE FIRE CHIEF.

Elburt Lawton Also Has Some Hope of Succeeding Fair.

The Murdock-Rohan Fued Is Now Daily Growing More Bitter.

Some weeks ago, when asked regarding the possibility of changes in the fire department, Mayor Thomas said: There is a strong desire on the part of many Republicans to have a change, but they cannot agree on the man they would like to see appointed, so there will be no change for the present."

It now seems as if an agreement had been made and that a change may be be expected shortly. It is reported that either ex-Chief Kennedy or ex-Chief Lawton will be Fair's successor, and that the one who is not chief will be first assistant.

These changes, of course, depend on the votes of Mayor Thomas and City Engineer Clement, and it is said that they have about concluded to make the change.

It is well known that a for a long time Mr. Lawton has been anxious to return to the position from which he was ousted to make room for Fair, but it is only recently that Kennedy has been heard of in connection with the head of the fire department.

Kennedy has been employed in the Mint during the Democratic administration, and as there is to be a change on July 31st when Frank A. Leach succeeds John Duggett, Kennedy may probably find that the civil service rules are flexible and that he may need another position.

City Engineer Clement has frequently stated that he would not vote for a Republican for the office, and this probably means that Kennedy will be elected chief in the event of a change, and Lawton fire warden. There is also a probability that the old office of second assistant which was abolished a few months ago, may be again revived.

The Murdock-Rohan feud is also assuming a more lurid hue. Rohan declares that Attorney O'Brien, Murdock and Leslie Blackburn are determined to down him if possible, but he denies that he is trying to buy all claims that can be found against Fair and Murdock for the purpose of harassing them.

NATIONAL HONORS.

(Continued from page 1.)

funeral service is closed and the body of our late brother will now be committed to the charge of the officers of the Senate and to the committee of the two Houses to be conveyed to his native State, there to be buried amid his family and friends."

At 12:30 P. M., on motion of Senator Bate of Tennessee, the Senate adjourned without formality. President McKinley and the other officials retired from the chamber.

The casket will remain in the chamber with an honorary guard about it, the doors to the floor galleries being closed after 1 o'clock, until it will be taken to the funeral train.

Two Lads Drowned.

By Associated Press to The Tribune.

JAMESTOWN, Cal., July 10. — Jesse Vann and Edward Anderson of Westport, Mendocino county, were drowned in Leland pond this morning while swimming. It is supposed that one was taken with cramps and the other attempted to rescue him, as cries of distress were heard, but

DEATHS BY THE SCORE

Many Are Dying as the Result of the Heat Wave.

EIGHT FATALITIES IN CHICAGO.

In Other States the Same Consequences Are Reported.

THE TEMPERATURE DECREASING

Weather Forecasts Predict Cooling Breezes Before Long.

By Associated Press to The Tribune.

INDIANAPOLIS, Ind., July 10.—While the temperature was lower by several degrees at noon today than at any time for the past week, the humidity up to that hour was so great that but little relief was to be had. Later the sun disappeared and intermittent showers accompanied by cooling breezes, sent the mercury down to a comfortable point. Besides several prostrations this morning, three deaths from the heat were reported. They are: Oscar Mahew, M. A. Robinson, a man known as Oklahoma Bill, who died shortly after his removal to the hospital.

WASHINGTON, July 10.—The intense heat of the past ten days in the central valleys due in part to the stagnation of the atmosphere, has been broken by the forward movement of the trough of low pressure from Kansas to the Lake regions and by the advance of the high pressure area from the North Pacific to Colorado.

A fall in temperature of 20 degrees in twenty-four hours has been reported from Sioux City and Concordia. The area indicating the fall in temperature has advanced to the eightieth meridian and covers the whole country from that meridian to the Rocky mountains, except northern Louisiana, extreme northeastern Texas, Georgia and South Carolina, where the temperature has risen. It is probable that this cooler weather will reach the lower lake region this afternoon and the Atlantic States Sunday afternoon, giving cooler weather for several days.

CHICAGO, July 10.—Three more deaths were reported today as a result of the heat. The dead are:

JOHN FEINAL.
JUSTIN SKE.
FRED BENDER.

All three were prostrated yesterday. The weather today, though several degrees cooler than yesterday, is still very hot and prostrations are numerous.

The following additional deaths were reported during the day:

JOSEPH DVORAK.
THOMAS KIRK.
CHILD NAMED CHEWNUSKY.
MICHAEL McLAUGHLIN.
THOMAS WALSH.

The health officer reports that as a result of the long continued hot spell the death rate has increased tremendously among children and sufferers of chronic diseasse.

PITTSBURG, July 10.—There were three death and several prostrations from heat today. The dead are:

BRIDGET KEENAN.
MICHAEL BARLIE.
JOHN DANCHULOVIC.

At 1 o'clock this afternoon the mercury was 91 degrees.

CHATTANOOGA, Tenn., July 10.—Since the beginning of the extremely warm weather in this section, only two deaths have occurred from heat, both of these being negroes. A number of prostrations have occurred, but only the two mentioned above resulted fatally.

CINCINNATI, Ohio, July 10. — There were many prostrations from heat here today, two proving fatal up to noon. The thermometer stood at 92. The Weather Bureau predicts relief in this locality tonight.

DAYTON, Ohio, July 10.—Temperature, 98 degrees at 1 o'clock. Three prostrations reported this morning.

EXERCISES IN THE TWO PAVILIONS.

(Continued from page 1.)

pavilions has proven a great blessing to the sufferers. Twenty-five cases of syncope have been treated, four cases of foreign substances in the eye, two abrasions of the knee, caused by falls and one each of nose bleed, heart trouble, headache, ague and two of hives.

Not over 6,000 Endeavorers were present at the Mechanics' Pavilion this morning when the convention was called to order. But they continued to arrive steadily until the vast auditorium was filled.

The devotional exercises were conducted by Rev. Dwight C. Hanna of Springfield, Ills. The first address was that of ex-State President Giles Kellogg of San Diego.

The next feature was a symposium by State secretaries, upon the subject "How Can we Make the Committee Work of Our Local Societies More Effective?"

Caleb Cofured of the Golden Rue was next introduced and spoke briefly.

Mr. Hill then asked all present who were teachers, pupils or officers to rise. Fully two-thirds of those in the house stood up.

He then asked how many had made a contribution for foreign missions during the past year, had read a missionary biography or had served on a missionary committee. Fully as many responded.

Reports from societies or missions were then received.

There were also related that a saloon disappointed because the Christian Endeavorers did not support him. (Laughter.)

Wm. Shaw, treasurer and business manager of the United Society, next delivered an address.

THE WHEELS OF INDUSTRY BLOCKADED.

(Continued from page 1.)

half the coarse freighters have been compelled to go up light, it has increased the offering of tonnage for down cargoes materially and has weakened the freight market all around.

Nearly all the coal consigned to the head of the lake is being held up by the railroad companies. The fixed price for fuel is $1.80 but today vessel men are paying $2 and on Monday they will be paying $2.25.

Steamers are taking slack, and in fact almost anything that will burn.

A COAL FAMINE IS THREATENED.

Chicago Has Run Out of Coal and Water Supplies Are Short.

By Associated Press to The Tribune.

CHICAGO, July 10.—As a result of the coal miners' strike every pumping station and all the public institutions of Chicago are threatened with a coal shortage, and the city is in great danger of having its water supply cut off. It was discovered today that there is only two days' supply of coal on hand at the various pumping stations, and at a conference between Commissioner of Public Works McGann and the leading coal dealers of the city it developed that only one dealer had a good supply.

The Commissioner has taken steps to confiscate coal for public use, if necessary, but whether there will be any to confiscate is entirely another question.

STRIKERS FINALLY RESORT TO RIOT.

The First Serious Conflict Between the Workers and Their Rivals.

By Associated Press to The Tribune.

CLEVELAND, Ohio, July 10.—A riot occurred in Newburg this afternoon at the Cleveland and Pittsburg Railway depot. A dozen men from Allendale, Pa., who arrived on the 9:30 train to take the place of the strikers at the Crescent Tin Plate Mills, were met at the train by strikers, and a free-for-all fight resulted in several broken heads. One man was severely injured.

SENT TO JAIL.

Anderson's Perfidy Secured for Him Ninety Days' Imprisonment.

F. M. Anderson pleaded guilty this morning to petit larceny and Judge Clift sentenced him to ninety days in the city prison.

Anderson is the man who showed his appreciation of the kindness of his employer, Dr. J. P. Dunn, who had taken Anderson into his employment when the latter begged for a meal at the Dunn home, by robbing the house of a lot of valuable jewelry.

Anderson claimed that he stole the valuables to give money to a woman who had followed him from New York. He said the woman's name was Clara Simpson and that she lived at the Grand Hotel in San Francisco.

Detective Shorey has been looking for the woman, but has not yet been able to find her.

An Appeal for Fruit.

Oaklanders, come to the rescue! Alameda county booth is besieged today by 20,000 Easterners, who cannot have flowers or fruit, for the reason that there is not a sufficient supply.

Tonight at 10 o'clock all Endeavorers will meet in the Mechanics' Pavilion and we must have wagon loads of fruit and flowers for them.

Will you arise to the occasion and show up your city? G. P. LOWELL.

President Alameda county Christian Endeavor Union.

H. J. WATERS,

President Oakland city Christian Endeavor Union.

Found a Floater.

The body of a man was found floating in the water around the broad gauge pier this afternoon. The body was discovered by a deck hand on board the 2:30 boat. A small boat was immediately lowered and the body picked up.

The man was dressed in blue overalls and white shirt. The pants were held in place by an old pair of cotton suspenders. The body weighed about 200 pounds and appeared to be that of a fireman, stoker or laborer.

Charged With Perjury.

The affidavit of the resignation of William Mahoney has disappeared. Mahoney is charged with false registration by W. S. O'Brien and while a complaint was pending, Frank Barnett has certified that he had registered Mahoney on the statement of the latter's father. The warrant will not be issued until further investigation.

Notice to Endeavorers.

On our Oakland Day, the Alameda county Reception Committee will assist in receiving the visitors. All of the members of the committee will please report at the First Congregational Church not later than 8:20 o'clock Tuesday morning, with their badges and white caps. By order

E. C. LYON, Chairman.

Eight Tiny Ponies.

Walter Morosco, who is now staying at Geranium Place, Fruitvale, has a very handsome eight-in-hand team of blooded Shetland ponies, which he drove around town today for the first time.

The ponies are very spirited, but well trained, and the novel turn-out excited no little interest along its route.

Tract for the Times.

Sectarianism, or Truth for Christians who desire a better way. American Tract Society.

Surveyed Railroads.

Thomas L. Bromley, son of Major John L. Bromley, and David D. Griffiths have returned from a year's absence in the South, where they went [illegible]

The Owl Drug Co.
CUT RATE DRUGGISTS
Tel. Main 309. TENTH AND BROADWAY, OAKLAND.

Moving! Moving! Moving!
OUR STATIONERY IS ON THE MOVE
OUR PRICES MAKE IT SO—
A DECIDED BARGAIN—
One Pound Valleyfield Cream Paper / Dalkeith's Linen Paper **10c**
All other lines at the same greatly reduced prices.
We make a leader of Hurd's fine stationery.

GOOD NOTES FOR VISITORS

15c Cuticura, Pears, Woodbury's 4711 White Rose, Juvenile and Churchill's Soap, Sheffield's Dentrifice, Arnica Soap, Calder's Dentine, Hoyt's Cologne, Zonweisso Paste, Mennen's Fulcrum, Gossamer Powder, Raymonds Florida Water, Raymond's Violet Powder, all Patent Pills.

35c Malvina Lotion, Malvina Cream, Camelline, Creme de Lis, Herbert's Powder, Raymond's Complexion Cream, Eau de Quinine, Pinaud's Brilliantine, Raymond's Perfumes, Ely's Cream Balm, Fond's Extract, Syrup Figs, Megrimine, Malted Milk, Wizard Oil.

Pinkham's Compound, 65c; Allen's Restorative, 65c; Pierce's Prescription, 65c; Pierce's Discovery, 65c; Scott's Emulsion, 65c; Ayer's, Joy's and Hood's Sarsaparilla, 65c; Honduras Sarsaparilla, 75c; Paine's Compound, 60c; Cuticura Resolvent, 70c; Listerine, 65c; Hall's Catarrh, 50c; Thompson's Dandelion and Celery Tonic, 60c.

CHRISTIAN ENDEAVORER LADIES:
Our Elegant Reception Room is at your disposal—meet your friends here—Stationery, Telephone, Reading Matter, all free.

THE OWL DRUG CO.—Oakland, San Francisco, Los Angeles

THE SYNOD'S WORK.

German Lutherans Listen to Several Very Interesting Addresses.

The German Lutheran Synod convened for its third session yesterday morning, which opened with a short praise service.

The committee appointed to send the synod's greetings to the Norwegian brethren assembled in synodical convention at San Francisco in the church of Rev. Mr. Hoel's congregation made its report.

A letter of greeting has been sent to the Norwegian synod.

The time of the morning's session was occupied mostly by hearing and discussing a paper by Rev. Mr. Buehler on "Faith." The first two theses into which this paper was divided were read and discussed by Rev. Buehler and others.

Next Monday afternoon an able paper will be read by Rev. J. W. Theiss on "The Spirit Which Should Actuate Christians in giving their contributions Toward Carrying on the Work of the Church." This will be discussed.

This morning's session was devoted almost entirely to the discussion of doctrinal subjects, the Rev. J. M. Buehler's deeply interesting paper on "Saving Faith" continued from yesterday morning's session, being up for consideration of the Synod.

The subject of this paper was given very full and interested attention on the part of all.

Quite a number of laymen are attending these sessions and manifest a lively interest in every part of the proceedings.

In thesis second of the seven into which Rev. Buehler has divided his subject, the ingredients of faith are mentioned, these being: Knowledge of the way of life, assent thereto and confidence therein. The first two of these having been discussed the day before, this morning the last named, "Confidence," was treated of in full.

The district treasurer's report was read shortly before the morning's session, but is not to be acted upon before next Monday. There will be no session this afternoon.

CARROLL'S ENTERPRISE.

The Proprietor of the "Montana" Now Conducts the "Louvre."

John J. Carroll, for many years proprietor of the Montana saloon, at Ninth and Broadway, is a fair example of what may be accomplished through straight dealing, honesty of purpose and business integrity.

Mr. Carroll made a success of the Montana when every one else had failed. He has a genial, sunny disposition, which makes him friends wherever he goes, and to this, as well as to his honest principles, may be attributed much of the success he has attained.

The Montana has lately been refitted. An entrance of marble steps and side tiling has been put in the place, and the interior has been thoroughly renovated and rearranged. Mr. Carroll has also had a new sign painted above the entrance. The central figure of the sign is a large painting of a mining shaft, showing each stage of the mining operations and a number of miners at work. The unique design is the idea of Mr. Carroll, who, in former years, was in the mining business.

Recently Mr. Carroll has taken hold of the Louvre saloon and restaurant, at Fourteenth street and Broadway. This place, always popular, will certainly increase in popularity under "Jack's" management.

Special Services.

There were special religious services at the Synagogue of Beth Jacob on Harrison street today, between Fourth and Fifth streets. The first exercises were held in the morning at 8:30 o'clock, and the second will take place in the evening at 7:30 o'clock.

The unusual feature of the exercises tonight will be the singing of Rev. J. Rosenbaum, the distinguished cantor who has just arrived from Europe.

Rev. Mr. Rosenbaum was assisted today by a select choir of six voices.

At both services the pastor, Rev. Dr. Linezer, preached.

Berkeley Church Services.

The Rev. Micajah Binfrod of Indiana and Prof. Newlin, president of Newburg College, Oregon, will speak at the Friend's Church, Berkeley, tomorrow evening.

A Pension Reissued.

The United States pension of John Hufferman of this city has been reissued by the Washington authorities.

Fingers Injured.

F. M. Medau had his fingers crushed

Mrs. Martin Wants Freedom.

An effort is being made at San Rafael to secure the release of Mrs. Mary E. Martin from the penitentiary.

Mrs. Martin is supported by W. W. Foote of this city. She was convicted in 1894 of securing money under false pretenses in Alameda county.

Mr. Foote will argue at the meeting of the prison directors that Mrs. Martin has already served sufficient time with credits, to cover the ten years' sentence. Judge Greene, who imposed the sentence, is said to be strongly opposed to granting the pardon.

Took a Degree.

J. C. Gilbertson, son of John Gilbertson of 594 Thirty-fourth street, and a graduate of the Oakland High school, has recently graduated from the Philadelphia Dental College with high honors. He is now on his way home.

C. W. Kirksey, Dealer in Fine New and Second-Hand Furniture, Carpets, Ranges, Etc.
"Modern" furniture bought or exchanged. Auction sales on premises. Come and see us. 462-464 Thirteenth street.

Bay City Flour makes the best bread.

OUR BARBER SHOP.
Our barber shop is clean and new and a place for men in a hurry. Eighth street, near Tribune office.

DIED.

MORRELL—In this city, July 9, 1897, Marie Louise Morrell, a native of Boston, Mass.

HOFFSCHNEIDER—In East Oakland, July 9, 1897, Augusta E. Hoffschneider, a native of Frankfort-on-Main, Germany, aged 61 years, 7 months and 15 days.

JOHNSON—In Mount Eden, July 9, 1897, John Johnson, a native of Hamburg, Germany, aged 79 years, 3 months and 21 days.

IDEAL BREAKFAST FOOD.

PROPOSALS for furnishing five horses to the Fire Department.

Department of Public Works, City Hall, Oakland, Cal., July 10, 1897.

In accordance with Resolution No. 2638 of the Board of Public Works, sealed proposals will be received in open session of the Board of Public Works, at their office in the City Hall, on Wednesday, the twenty-first day of July, 1897, from 10 to 11 o'clock A. M., for furnishing five horses to the Fire Department in and of the city of Oakland.

The said horses to be not less than five nor over seven years of age, to be not less than fifteen hands in height, to weigh not less than twelve hundred pounds, to have good life and action, and must be warranted perfectly sound and gentle and broken to harness. The said horses to be delivered to the Chief Engineer of the Fire Department and to the satisfaction of the Board of Public Works.

All bids must be made upon the blank forms of the Board, which will be furnished upon application, by the Secretary.

All bids must be accompanied by a check certified by some responsible bank, made payable to the order of J. W. Tompkins, Clerk of the Council, for not less than ten per cent of the proposal, which check shall be forfeited to the city of Oakland should the bidder receiving the award fail within five days to enter into a contract and furnish a good and sufficient bond in the sum of $100 for the faithful performance of the same.

The Board reserves the right to reject any or all bids.

By order of the Board of Public Works.

H. W. THOMAS,
Secretary.

TOO LATE FOR CLASSIFICATION.

THE WINNING NUMBERS in the drawing at Frank Cooper's were: 1st prize, [illegible]

VISITORS TO PREACH

Local Pulpits Will Be Filled Tomorrow by Eastern Clergy.

A GRAND ENDEAVOR RALLY.

Some of the Country's Great Divines Will Be Heard.

A CHRISTIAN MASS MEETING.

Regular Services Arranged by the Other Religious Societies.

The Christian world has plenty to think and talk about these days, the Endeavor convention being the all-absorbing topic.

During the last few days the streets of Oakland have been filled with the wearers of the Endeavor badges, many of the Eastern visitors making their homes on this side of the bay during the convention.

Three-fourths of the people one meets in a walk up Broadway or down Washington street are the proud bearers of the Endeavor colors and all the interior of the cars of the local trains are enlivened by numerous streamers of the purple and gold.

Tomorrow will be "Endeavor Sunday," and all the churches on both sides of the bay have arranged special services for the occasion. Most of the pulpits will be supplied with Eastern ministers.

At Metropolitan Temple, San Francisco, a monster mass meeting of the Christian churches will be held and the communion of the Lord's Supper will be partaken of by between 2,000 and 3,000 people.

Rev. Edwards Davis, State president of the Christian Endeavor Unions of the Christian Churches, will preside at this meeting.

Below will be found a complete list of eminent Eastern and Southern men who will occupy the pulpits on Sunday in Oakland, Alameda and Berkeley:

OAKLAND.

United Presbyterian Church—Morning, Rev. J. E. Wishart, Pittsburg. Evening, addresses by Rev. W. H. McMillan, D. D., G. G. Wallace and others.

Plymouth avenue Church—Morning, Rev. O. A. Stevens.

First Methodist Episcopal Church—Morning, Rev. Charles Roades, D. D., Chester, Pa. Evening, Rev. George F. Pentecost, D. D., Yonkers, N. Y.

Chester street Methodist Episcopal Church—Morning, Rev. V. H. Voglar, Pittsburg, Pa. Evening, Rev. W. T. S. Lumbar, Morristown, N. J.

Eighth avenue and Seventeenth street Methodist Episcopal Church—Morning, Rev Luther R. Dyott, Newark, N. J. Evening, Rev. Warren P. Landers, Middleton, Mass.

Swedish Methodist Episcopal Church—Market and Thirteenth. Morning, Rev. D. W. Fahs, Independence, Iowa. Evening, Rev. A. T. Ringold, Gardiner, Maine.

First Congregational Church—Morning, Rev. George F. Pentecost, D. D., Yonkers, N. Y. Evening, Rev. Nehemiah Boynton, D. D., Detroit, Mich.

Market street Congregational Church—Morning, Rev. Scott F. Hershey, D. D., Boston, Mass. Evening, Rev. J. W. Cochran, Madison, Wis.

West Oakland Congregational Church—Morning, Rev. Warren P. Landers, Middleton, Mass.

Pilgrim Congregational Church—Morning, Rev. W. J. Darby, D. D., Evansville, Ind. Evening, Hon. Selah Merrill, LL. D., Andover, Mass.

First Baptist Church—Morning, Rev. Cortland Myers, Brooklyn, N. Y. Evening, Rev. Ira Landrith, Nashville, Tenn.

Free Baptist Church—Morning, Rev. W. T. S. Lumbar, Morristown, N. J. Evening, Rev. J. M. Lowden, Olneyville, R. I.

Twenty-third avenue Baptist Church—Morning, Rev. Millard F. Troxell, D. D., Omaha, Neb. Evening, Rev. Alam Hudson, Brockton, Mass.

Golden Gate Baptist Church—Morning, Rev. J. M. Lowden, Olneyville. Evening, Rev. Albert Bushnell, St. Joseph, Mo.

First African Methodist Episcopal Church—Morning, Rev. Bishop W. B. Derrick, D. D., New York. Evening, Bishop E. G. Gaines, D. D.

Central Christian Church—Evening, Professor H. L. Willitt, Chicago, Ill.

First Christian Church—Evening, Rev. J. Z. Tyler, D. D., Cleveland, Ohio.

Tenth avenue Baptist Church, East Oakland—Morning, Rev. H. Mosser Reading, Pa. Evening, Rev. Charles Roades, D. D., Chester, Pa.

Centennial Presbyterian Church, East Oakland—Morning, Rev. Sydney Gulick, Osaka, Japan. Evening, Rev. J. H. Bomberger, Columbiana, O.

Asbury Methodist Episcopal Church South—Morning, Rev. Albert Bushnell, St. Joseph, Mo. Evening, Rev. J. F. Cowan, D. D., Pittsburg, Pa.

Fourth Congregational Church—Morning, Rev. W. J. Darby, D. D., Evansville, Ind. Evening, Rev. D. W. Fahs, Independence, Iowa.

First Presbyterian Church—Morning, Rev. John R. Davies, D. D., New York, N. Y. Evening, Rev. Josiah Strong, D. D., New York, N. Y.

Brooklyn Presbyterian Church—Morning, Rev. A. J. Turkle, Omaha. Evening, Rev. J. R. Davies, D. D., New York City.

Union street Presbyterian Church—Morning, Rev. Ford C. Ottman, Newark, N. J. Evening, Rev. A. D. Kinzer, Lyons, Ia.

First Presbyterian Church, Fruitvale—Morning, Rev. Dwight A. C. Hanna. Evening, Rev. O. C. Sargent, Claremont, N. H.

Beth-Eden Baptist Church—Morning, Rev. H. T. Johnson, Philadelphia, Pa.

ALAMEDA.

First Evangelical Lutheran Church—Morning, Rev. D. Frank Garland. Evening, Rev. George M. Hendell, Albany, N. Y.

First Christian Church—Evening, Rev. Steve Corly, D. D., Waterloo, Neb.

First Baptist Church—Alameda—Morning, Rev. Robert F. Y. Pierce, Philadelphia, Pa. Evening, Rev. Ford C. Ottman, Newark, N. J.

First Congregational Church—Morning, Rev. Charles A. Savage, Orange, N. J. Evening, Rev. E. W. Thompson, Paterson, N. J.

First Presbyterian Church—Morning, Rev. A. H. Harshaw, D. D., Junction City, Kan. Evening, Rev. James M. Dickson, D. D., Brooklyn, N. Y.

First Methodist Episcopal Church—Morning, Rev. H. S. Shupe, Dayton, Or. Evening, Rev. U. F. Swengel, Baltimore, Md.

Christ Episcopal Church—Morning, Right Rev. Canon J. B. Richardson, London, Ont.

Oak Chapel—Oakland—Evening, Rev. Robert Osgood, Meredith, N. H.

BERKELEY.

First Congregational Church, Berkeley—Morning, Rev. C. A. Dickinson, D. D., Boston, Mass.

First Baptist Church, Berkeley—Morning, Rev. John W. Lockwood, Kennewick, Wash. Evening, Rev. Robert Robertson, D. D., La Salle, Col.

West Berkeley Presbyterian Church—Morning, Rev. Percy Jordan, Burgettston, Pa. Evening, Rev. Dwight A. C. Hanna, Springfield, Ill.

Trinity Methodist Episcopal Church, Berkeley—Morning, Rev. T. F. Love, Oswego, N. Y. Evening, Rev. Luther R. Dyott, Newark, N. J.

North Congregational Church, Berkeley—Morning, Rev. Jacob W. Kapp, D. D. Evening, Rev. T. F. Love, Oswego, N. Y.

Niles and Decoto—Morning, Rev. Lawrence Perry, Boston, Mass.

A Home of Truth has been established at the corner of Fourteenth and Webster streets by Paul Militz of Sierra Madre, for the promulgation of practical Christianity.

The Home is conducted on the same principles as the Homes of Truth in San Francisco, Alameda, Los Angeles, and San Diego, no charge being made for healing or for the lessons in practical Christianity.

By the voluntary offerings of those who receive benefit from the healing and teaching the Homes are supported.

Services are held every Sunday at 11 A. M. and 7:45 P. M. by Mr. Militz. On Tuesday evenings at 8 o'clock Mr. Militz lectures on practical Christianity. On Wednesday at the same hour a healing meeting is held on Saturday evening, Mr. Militz answers questions on the subjects of his discourses.

The healers in the Home are Miss Frazier and Miss Edith Hast, both from the Home of Truth in San Francisco.

Other organizations holding religious services tomorrow are as follows:

Fruitvale Presbyterian Church, Fruitvale—Rev. E. E. Clark, pastor. Services at 11 A. M. and 7:30 P. M. Rev. Dwight C. Hanna of Springfield, Ill., will preach in the morning; Rev. Alexander Adair of Saginaw, Mich., will preach in the evening. These men are delegates to the Christian Endeavor convention.

A special invitation is extended to all to attend the preaching of the gospel of the grace of God Sunday evening in the hall at 1153 Jefferson street, corner Fourteenth.

Brooklyn Presbyterian Church—S. S. Palmer, pastor. Morning service 11 o'clock; Dr. Turkle of Omaha will preach. Evening, 7:30 o'clock; Dr. Davis of New York will preach. This will be a great day in Brooklyn Church. Endeavor rally at 6:15.

St. Markus German Lutheran Church—Filbert street, near Seventh. Rev. A. Jatho, pastor. Service Sunday morning at 10:30 o'clock. Subject, "Christian Hope." All welcome.

First Presbyterian Church—Preaching at 11 A. M. by Rev. John R. Davies, D. D., of New York, the eloquent successor of Dr. Howard Crosby; and at 7:30 P. M. by Rev. Josiah Strong, D. D., the author of the books entitled "Our Country" and "The New Era."

Oakland Psychical Society—Fraternal Hall, Washington street. Sunday at 3 o'clock, business meeting of members of the society. In the evening Madam Montague will occupy the platform.

Divine Science—Services in Gier's Hall, 511 Fourteenth street, at 8 P. M. Sermon by Mrs. J. R. Wilson. Subject, "The Endeavor Christian."

First Church of Christ, Scientist—Loring Hall, Eleventh and Clay streets. Sunday, 11 A. M.; subject, "Paul and Silas Set at Liberty Through the Power of Truth." Friday at reading room, Twelfth and Jefferson streets, at 7:30 P. M.

Theosophical Society—Lecture by Julius Oettl. Subject, "Meditation." At Theosophical Library, Hamilton Hall, Sunday at 8 P. M. Open branch meeting next Friday evening; subject, "Successive Lives on Earth."

Rev. Dr. Hershy, the eloquent pastor of the First Presbyterian Church of Boston, is announced in the official programme of the C. E. convention to preach in the First Presbyterian Church of Oakland tomorrow morning, but as Dr. Hershy has recently preached in that church several times, it was thought to be only just to permit other churches to hear him, and so he will preach in the Market street Congregational Church at 11 A. M. on "Believing. Whom? What? How?"

First Baptist Church—Rev. Courtland Myers, who preaches to the largest congregation in Brooklyn, N. Y., will speak at 11 A. M. In the evening Dr. Ira Landreth, who was chosen to take the place of Dr. Conwell of Philadelphia, and whose address captivated the great pavilion audience, will preach.

Rev. Robt. F. Y. Pierce of Philadelphia, the noted "chalk talk" man, will be at the Sunday School of the First Baptist Church tomorrow, and give some of his helpful illustrations.

English Lutheran Church—At 11 A. M. Rev. D. Frank Garland of Maryland, president of the Lutheran National C. E. Union, will preach; 7:45 Rev. M. Rhodes, D. D., trustee of the C. E. Society, will preach, subject, "All Things Work Together for Good."

Zion's German Evangelical Lutheran Church—J. H. Theiss, pastor. Services at 10:45 A. M. Rev. J. H. Behrens of Tacoma will preach on the gospel lesson for the day.

First Congregational Church—Rev. Chas. R. Brown, pastor. Morning service 11 o'clock; preaching by Rev. Geo. F. Pentecost, D. D., of Yonkers, N. Y. Evening service 7:45 o'clock. Preaching by Rev. Nehemiah Boynton, D. D., of Detroit, Mich.

Tenth avenue Baptist Church—Corner Tenth avenue and Fourteenth street. Rev. C. M. Hill, pastor. Christian Endeavor convention Sunday at 11 A. M. Rev. H. Masser, D. D., Reading, Pa.; 7:30 P. M., Rev. Chas. Roades, Chester, Pa. Special music. Seats free.

St. John's Episcopal Church—Rev. F. J. Mynard, pastor. Rev. Benjamin Akerly, D. D., rector emeritus. Fourth Sunday after Trinity. Services in California Hall, 1015 Clay street, at 7:45 and 11:00 A. M. and 7:30 P. M. The Rev. Prof. Eastman will preach at the eleven o'clock service and his son, Master Harry Eastman, the noted boy soprano of Grace Cathedral, Indianapolis, will sing a solo.

First Christian Church—Odd Fellows Hall, Eleventh and Franklin streets. Rev. Dr. Glen McWilliams, pastor. The Rev. J. Z. Tyler, D. D., Cleveland, Ohio, will preach in the evening. No morning services. All Christian churches about the bay will unite in a union service at 10:30 A. M. at Metropolitan Temple, San Francisco. A most cordial welcome extended to all.

Market Street Congregational Church—Corner Market and Eighteenth streets. Rev. Dr. Scott F. Hershey of Boston will preach at 11 A. M. on "Believing Whom? What? How?" At 7:45 P. M. Rev. Thos. A. L. Lloyd, D. D., of Philadelphia will preach.

Watcher's meeting. Rev. C. C. Herriott will preach at Gospel Tent, Broadway near Fourteenth, July 11th at 3 P. M. "Second Coming of Christ."

First Methodist Episcopal Church—At 11 A. M. the Rev. Charles Rhoads of Chester, Pennsylvania, will preach. At 7:30 P. M. the Rev. George F. Pentecost of Yonkers, New York, will preach.

First Unitarian Church—Rev. E. F. Dinsmore will preach at 11 A. M. No evening service.

Union Street Presbyterian Church—H. D. Brasefield, pastor. 11 A. M. Rev. Ford C. Ottoman, Newark, N. J. 7:30 P. M. Rev. A. D. Kinger, Lyons, Iowa. Early morning prayer meeting at 7 A. M.

St. Andrew's Episcopal Church—West Oakland. Rev. J. Hulme, rector. Holy communion 7:45 A. M. Morning prayer at 11 A. M.; evening prayer at 7:30 P. M.; Sunday School at 9:45 A. M.

Chester Street Methodist Episcopal Church—Will have visiting Endeavor ministers both at 11 A. M. and 7:30 P. M., who will also speak to the juniors at 4 P. M. and to the Epworth League at 6:30 P. M. John A. Priest and Mrs. Emma Moffatt leading soloists of Los Angeles will sing.

Central Christian Church—Edwards Davis, minister. The morning service will be held at 10:30 in Metropolitan presiding. Evening service at 7:45. Dr. Herbert L. Willet, a scholarly orator of Chicago will deliver the address of the evening.

Asbury Methodist Episcopal Church, South—Preaching by Eastern visitors. 11 A. M. Rev. Albert Bushnell of St. Joseph, Mo. 7:45 P. M. Rev. J. F. Cowan of Pittsburg, Pa. A cordial welcome.

First Free Baptist Church—Twenty-first street, between Brush street and San Pablo avenue. Rev. Philip Graif, pastor. Services at 11 A. M. and 7:30 P. M. The pulpit will be occupied by Christian Endeavor representatives both morning and evening. At 11 A. M. Rev. W. T. S. Lumbar of Morristown, New York, will preach, and at 7:30 P. M. Rev. J. M. Lowden, a trustee of the United Society of Christian Endeavor of Olneyville, Rhode Island. Everybody cordially invited.

The Young Men's Christian Association has secured three of the strongest men attending the Christian Endeavor convention to address their meeting for men only next Sunday afternoon at 3:30 o'clock. They are Rev. Geo. F. Pentecost, D. D., of Yonkers, N. Y., who has won distinction for his great evangelistic work in India and England as well as in this country; Rev. Scott Hershy, Ph. D., the prominent Presbyterian of Boston; and Rev. Dr. Russell of Columbus, Ohio.

It will be a rare privilege to hear all of these prominent men at one service and the young men of Oakland are most cordially invited to attend. There will be good music led by capable musicians. The song service begins at 3:30 o'clock sharp.

Home of Truth—320 Fourteenth street. Services at 11 A. M. and at 7:45 P. M. Paul Militz, preaches.

Universalist Church — Corner of Twelfth and West streets. Service at 11 A. M. Rev. Ira Landrith of Nashville, Tenn., chairman "Nashville, '98," will preach for us. E. E. Hamand, pastor.

DEATH OF MT. EDEN'S PIONEER.

John Johnson's Romantic Life Closes at a Ripe Age.

Founder of the Salt Industry and an Active Citizen Fifty Years.

John Johnson, who was the first settler at Mt. Eden, and who was the pioneer of the salt industry in this county, died at his home yesterday.

Mr. Johnson had a very romantic career. He came to California in the ship Louise Field in 1849 and for nearly half a century he has been prominent in California life. Throughout, his carrer has been one of romance and adventure.

When he was an infant his home was burned down, and his father, mother, brother and a sister met death in the flames.

He was carried out of the house in his cradle by an elder sister and lived with her for thirteen years, when he went to sea. He had only been a few months a sailor when he was shipwrecked on the coast of Norway, and all on board were lost except Johnson and his chum Fred Olsen. When nearly frozen to death they were picked up by a pilot-boat and landed at Frederickshaven. They tramped through snow to the nearest city and Olsen succumbed to the cold, but Johnson fought on and was saved. A few years later, when in 76 degrees north, it was Johnson's luck to be able to save a ship-wrecked crew that had been drifting about on an icefloe for eight days.

On one occasion when Johnson was on a voyage to Paraguay, when that republic was at war with the Argentine in 1889, his vessel was attacked by two large launches and a severe fight ensued, during which Johnson was badly injured. On several occasions he had very narrow escapes, and once he was rescued in the Atlantic after having to desert a wrecked Black Ball liner.

When the great gold fever broke out Johnson was a roving sailor, and of course came to California. He sailed on the Louise Field, and after landing he worked a short time as a stevedore and then came over to the site where Oakland now stands and worked at burning charcoal. He then went to Mt. Eden, embarked in salt-making and has ever since been largely engaged in that occupation.

In the winter of 1852 he was hunting and was attacked by a grizzly. The bear was wounded, and got a paw on Johnson's arm before a bullet saved his life. For over forty years he has been an active merchant and has lived at Mount Eden and has acquired a fortune. For the last few years he has retired from active life and has lived quietly with si family, consisting of a wife, a son August and a daughter, Mrs. Droste.

Mr. Johnson lived 79 years and 3 months, and his experience is peculiarly typical of a California pioneer.

WANTED AN INTERPRETER.

A Scheming Scavenger Thought He Could Get a Job for His Friend.

J. Bogioletti, a scavenger, has a friend who wanted to earn an interpreter's fee in the Police Court yesterday, so the scavenger determined to plead ignorance of English in order to help his friend out.

Bogioletti was arrested for hauling garbage through the streets in an uncovered wagon. When the case was called the friend was on hand to do the interpreting and Bogioletti started in with his ignorance-of-English play.

He began admirably by shaking his head vigorously when questions were asked him. Judge Clift was not satisfied with the man's manner so he began questioning him. Before long the scavenger was pleading his case in excellent English. In the end Judge Clift fined him $20.

"I believe," said the Judge, in passing sentence, "that the sanitary ordinances should be vigorously enforced. There is little excuse for their violation and they effect the public health."

A TELEGRAPHIC CABLE CONNECTING ALL POINTS OF IMPORTANCE ON THE GLOBE HAS A BRANCH WIRE IN THE TRIBUNE OFFICE. THE NEWS IS RECEIVED IMMEDIATELY AND NOT A DAY OLD.

An Inquest on an Infant.

Rudolph E. Olson, the five-months-old son of R. E. and Jennie M. Olson of San Francisco, died at 1773 Chase street Thursday evening. The child was brought to this city for its health, but grew steadily worse. Wednesday became so much worse that Dr. Dunn was sent for, but he arrived after the child had died.

An inquest was therefore necessary and Coroner Baldwin held it yesterday morning. An auotpsy by Dr. Dunn showed that death was caused by enlargement of the heart, and the jury brought in a verdict to that effect.

The case is a very rare one from a medical standpoint and is creating much interest in that profession.

Teacher's Salaries.

City Superintendent of Schools McClymonds has received the report of the State apportionment to the school fund and is now drawing the teachers' warrants, which will be ready in a few days. The warrants will be for the remainder of the years' salaries of grammar and primary teachers. The High School teachers have already been paid.

BEECHAM'S PILLS for wind and distress after eating.

The Crematory Must Pay.

Judge Clift gave judgment for $84 for T. C. Worley, who brought suit against the Oakland Odorless Crematory and Reduction Company for $213, which he claimed was due him for labor performed.

Worley was the tag-man and worked forty-five days and twenty-five nights at $1.50 per day.

HAMMOCKS!

A hundred kinds, a nundred prices, at Meese's, 1009-1011 Washington st.

Bay City Flour—absolutely pure.

CASTORIA.

The fac-simile signature of Chas. H. Fletcher is on every wrapper.

THE GENUINE JOHANN HOFF'S MALT EXTRACT MAKES FLESH AND BLOOD AVOID SUBSTITUTES

Crazy Music

Let us explain: The action of a Piano corresponds to the brain of a man—one mental weakness makes a lunatic. One defect in the ACTION makes a cracked, crazy piano. There are places for lunatics. Crazy pianos are mostly in second-hand stores. Look out for them. They cost nearly as much as a new one we sell for $200.

Well, We Have Come to Stay. Alameda People Have Decided so

EVERYTHING BELOW SAN FRANCISCO AND OAKLAND PRICES.

Fancy Dry Goods, Gents' Furnishings, Dress Goods, Notions.

Special Reductions for Balance of This Week

JOHN ELDER.

Cor. Park St. and Santa Clara Ave. Alameda

ODD FELLOWS' BUILDING

Best Foto Results

By using our pure chemicals, developers, toners and papers. A full stock and fair prices.

Morris.

412 Fourteenth Street. Telephone Main 1063

DR. A. T. NOE

OSTEOPATH

1055 WASHINGTON ST.

OAKLAND, CAL

—WE TREAT—

All Chronic Diseases

Successfully by manipulating the parts that are at fault, obstructing the free circulation of the blood and nerve force, without the use of drugs or surgical instruments.

—RELIEVE AND CURE—

Asthma, Catarrh, Indigestion and Constipation, Heart Disease, Atropny, Paralysis, Female Diseases, Headaches and Rheumatism. Piles and Fistulas, Consumption.

Relieve Pain in 5 to 15 Minutes.

We Not Only Relieve but Absolutely Cure.

and are especially successful in

Curvitures and Dislocations

—CALL AND SEE ME—

CONSULTATION FREE.

Bicycles At Reduced Prices

A limited number of ladies and gents wheels, black enamel, any tire, each wheel guaranteed.

$40.00

SUNDRIES AT CUT PRICES . . .

We leave these prices to the observation of the rider

Bunker Saddles, pneumatic, $3.00 each
Messenger Saddles, hygenic 1.75 each
Toe Clips, "O. K." - - - 15 pair
Twenty Century Lamps - - 2.50 each
Oil Cans - 5c each ½ pint Oil 20c can

Other goods in Proportion

OAKLAND CYCLERY 1221 to 1227 Broadway, Oakland

C. G. Field, Manager

ADVERTISEMENTS.

SEMI-ANNUAL CLEARANCE SALE

IT HAS been our yearly custom to make a general reduction in all departments during July in order to clean out odds and ends and at the same time make room for Fall goods. We are determined to make every effort that will accomplish the best result for our customers as well as for ourselves and therefore wish to impress them that it would be to their best interest to call soon in order to get the pick of the bargains that will be offered.

Our real Jouvin Gloves, regular price $1.50, will be offered at $1.05.
All $1.50, $1.75 and $2.00 Waists reduced to $1.00.
Silk Waists at greatly reduced prices.
Black figured Overskirts $1.25, were $2.00.
100 all wool Overskirts $2.45—four yds. wide, were good value at $4.50.
25 Silk Overskirts, $5.00—good value $7.50.
25 Black Satin and Gros Grain Brocade Overskirts, $7.50, worth $10.00.
100 pieces Fine Organdie, 15c a yard, former price 25c.
100 pieces Printed Dimity Lawn will be sold at 5c—worth 10c and 15c.

Besides hundreds of other bargains equally as good.
Watch our Windows and you will save money.

ABRAHAMSON BROS.

S. E. COR. WASHINGTON AND 13th STREETS.

NO MORE DREAD OF THE DENTAL CHAIR

TEETH Extracted Without Pain. Filled Without Pain. Crowned Without Pain. Bridge Work Without Pain.

WHEN WE MADE OUR ANNOUNCEMENT OF LOW PRICES TO THE PUBLIC 60 DAYS ago we thought to do so as an experiment. Having fully tested, we are pleased to say it brought us a large volume of business and thereby will enable us to continue at present prices for at least a period longer. We do as we advertise. Ask your neighbors about us. We court investigation. Come and see us and we will save you money.

Our patients are fully protected against the evils of cheap work and inferior materials. Our operators are skilled specialists and graduates of the best colleges of America. No students employed. We are not competing with cheap dental establishments, but with first-class dentists, at prices less than half those charged by them.

FULL SET OF TEETH for	$5 00 up	SILVER FILLING	25c up
GOLD CROWNS, 22k	4 00 up	GOLD FILLING	75c up
BRIDGE WORK, per Tooth	4 00 up	CLEANING TEETH	50c up

By leaving your order for Teeth in the morning you can get them the same day.
No charge for extracting Teeth when plates are ordered.
Work done as well at night as by daylight by the modern electrical devices used here.

VAN VROOM ELECTRO-DENTAL PARLORS,

997 MARKET ST., CORNER SIXTH, S. F. TELEPHONE JESSIE 1695.

Eight skilled Operators. Lady Attendants. German and French spoken. Open Evenings till 10 o'clock; Sundays 9 till 12. All surgical Work done by G. W. Williamson, M. D.

East Oakland Planing Mill

Corner 15th Ave. and East 12th Street

TELEPHONE 3552 BLACK.

C. M. JENKINS, - - - Proprietor

Mouldings, Brackets and General Mill Work

Estimates Furnished. Terms Reasonable.

Waverley BICYCLES.

New '96 Models

FOR MEN, WOMEN AND CHILDREN

40.00

HIGH GRADE AND FULLY WARRANTED

B. C. LUND, - 14th and Franklin Sts.

PIERRE LOUSTALOT

WHOLESALE BUTCHER

SHEEP, LAMBS, CALVES AND HOGS

BOUGHT, SOLD OR KILLED ON COMMISSION

Consign all Stock P. LOUSTALOT, Stock Yards, Oakland. Telephone Red 3213

Address Mail, Golden Gate, Cal. Telephone Red 3211.

SADDLE ROCK RESTAURANT Continues to be the Leading Restaurant of Oakland. Same Proprietor as of old.

463 Twelfth St. P. KISICH. TELEPHONE 439.

Dashaway • Stable!

F. R. WILLIAMSON, Prop.

370 ELEVENTH STREET

Between Franklin and Webster,

OAKLAND, CAL.

Livery, Sale & Boarding Stable

Special Attention Given to Boarders and Country Patrons.

TEL. 643.

LISTEN!

If your electric bells or electric gas lighters or burglar alarms are out of order, and you want them fixed swiftly, certainly and cheaply call up or call at the office of the

Electrical Construction & Supply Co.

J. J. HANLON, Manager.

362 NINTH and 1249 BROADWAY. TEL. MAIN 46.

BROWN & McKINNON Merchant Tailors IN OAKLAND.

SOCIETY NEWS

Many Delightful Outings Have Entertained This Week.

SLY CUPID STILL AT WORK.

Several Pretty Weddings Open the Month of July.

PICNICKERS AT LAKE CHABOT.

The Meddler Has Some Very Interesting Matters to Relate.

There is isn't a house in Oakland without its guest. Some, indeed, have a half dozen. Endeavorers or not, the entire East seems to have taken advantage of the low rates to take a run across the country, to the region where perpetual coolness reigns. Singularly enough, the weather remains a dream of loveliness, fair, clear mornings and moonlight nights, not a wisp of fog, and the thermometer behaving beautifully. Well the Californian mercury is usually well-bred.

As for the visitors, they are enjoying every moment of their all too brief stay. The yards at West Oakland and the sidetracks at Melrose are covered for miles with standing cars. They say there are thirteen miles of them—all the Pullman flotsam and jetsam in the country gathered here.

On Tuesday Oakland will put on her very best, not only because it is' her pleasure to greet the transient guest, as well as those permanently within her gates, but because it is Oakland's hospitable way. The northern part of the State has never had such an advertisement as this. I wonder how it happens that Los Angeles, with her superior push and superior skill in getting herself before the public, did not get it. As it is, poor old San Francisco, is, for once, not getting the go-by.

As for those who are entertaining, there are the Yellands, the Cassidys, the Edwards, the Jeffersons, the Magees, the Chamberlains, the Woods and half a hundred others I could mention. The Yellands have as guests Rev. and Mrs. Marchand of Annandale, New Jersey, Mrs. Richard Cassidy is entertaining three sisters, a brother and a brother-in-law, all of New York City. Mrs. George C. Edwards is hostess at the old A. K. P. Harmon place. Her cousin, Miss Bertha Randall of Natick, Massachusetts, is her guest. Dr. and Mrs. S. M. Jefferson of Berkeley are entertaining Miss Mary Jefferson of Springfield, Illinois. Mr. and Mrs. Charles Redington are entertaining the latter's sisters, Mrs. H. B. Farwell of St. Paul, Mrs. John Ross of Chicago, Mrs. Edward Dermont of Rockford, Illinois, and a niece, Mrs. Frank McNear, of Des Moines, Iowa. Mrs. Howard Bray of Fruitvale is entertaining an old-time school friend, Miss Blair, of Salt Lake.

The hotels, too, are as full as the guest chambers. Yellowstone Park, the Yosemite, Lake Tahoe and all the points of interest are running over. California was never so busy.

Judged from the religious aspect, there was never anything like this convention here before. The big meetings in the city have been tremendous in enthusiasm. There is nothing of the camp meeting about them, but religious fervor blazes from end to end. Even if you are not inclined to piety, the Pavilion crowds are well worth seeing. The place itself is charmingly appointed and fitted up, and the decorations artistic in the extreme. There is an excellent art gallery with some gems of Californian art. Alameda county's booth in the old Mission is commodious and nicely fitted up. There are potted plants without number, and cut flowers and fruit for all comers.

Everywhere you go there are mountains of baggage and young people in white caps and purple badges extending their hands and singing hymns of welcome. These young people are not all remarkable for beauty, but they are very cordial and good-natured.

A number of Oaklanders have participated at the big meeting by speaking or singing. Mrs. Martin Schultz was one of the bouquet of soloists at the opening concert. She also sang a solo at the first meeting. Harry Thomas and C. D. Robinson sang. A. M. Benham and H. J. McCoy led. George Cushing, Henry Fine, Charles Parcells and all the First Congregational orchestra played, and C. H. Tebbs led the anthem he had composed. It was very good, too. The Congregational orchestra looked very pretty, but didn't play anywhere near the high standard of excellence it had set for itself. Probably it was owing to the new material it attempted to assimilate at the last moment. They will do better next Tuesday, when the concert is repeated. Rev. John Rea has also had much to do with the music. He led at the noon meeting in the Palace Hotel courtyard.

* * *

And then there is the Exposition, very successful in spite of its rivals, but I think the crowd will be greater next week when there are not quite so many attractions. The Exposition is very interesting.

* * *

Speaking of crowds reminds me of [illegible]yan. He filled Lincoln Park the other day, but, poor fellow, he had a [illegible] in his throat and couldn't make [illegible] heard, except for the few near by. He drove through town after four [illegible] grays. I wonder, poor man, [illegible] they jerked him through the State [illegible] his days were numbered. He [illegible] tired to death. In the [illegible] was a prettily decorated platform, with flowers and the Ameri-colors, and what do you think? Lots of those who were ardently for gold during the last campaign, sat on the platform and clapped vociferously. What's happened, I wonder?

At the Franklin street wharf flags were flying in honor of the distinguished guest. He hurriedly embarked, together with a case of wine, and, after lunching on Palace Hotel viands, every one was presented.

* * *

It was a very quiet Fourth. That was because it was stretched over three days, and also because so many people dropped out of town for a breathing spell. The Fruitvale people had a merry time. They pooled their fireworks and had a small mountain of them, which they let off on a neutral corner. Miss Blix Smith, who is staying with Mrs. Howard Bray and Mrs. Henry Wetherbee, were among the guests. Mrs. Wetherbee, by the way, is entertaining her brother, an Eastern clergyman, and several friends. All the Albrights and their connections were there. The Albright and Bray cottages and the Hush home, Etnemere, were all decorated with strings of Chinese lanterns. The celebration occurred on Monday evening.

* * *

All Fruitvale is laughing at a good joke on Howard Bray. There is a little striped tent in his side yard and he conceived the idea that it would be great fun to camp. The neighborhood made life miserable for him during the early part of night by throwing shoes and other things at his canvas house. Along about 3 o'clock a policeman called by pre-arrangement, with other members of the family, and hauled Mr. Bray from his leafy couch, under pretense of believing him to be a tramp. The alarmed house-holder had some difficulty in explaining. At any rate, he has not suggested the tent again, as a desirable sleeping place. He says he slept excellently between half-past three and quarter of four.

* * *

The Jordans have returned from their driving trip.

* * *

Mr. and Mrs. J. Cal Ewing will camp at Stony Brook, in the Niles canyon, another month. They are entertaining a friend at present. They are enjoying it immensely, having spent all the month of June there.

None of the Niles canyon people show the slightest inclination to return.

* * *

The death of Mrs. Effie Costigan Austin was of the saddest. The birth of her little girl on July 1st cost her her life Everyone in Oakland is deeply grieved. Though she had not been here much since her marriage, everyone remembers and loves the Effie Costigan of Snell Seminary days. The funeral was very largely attended.

* * *

Mr. and Mrs. Thomas Magee Jr. have started building a residence in San Francisco.

* * *

The Hush-Magee four-in-hand to Tahoe was as picturesque as anything well could be. The three girls wore bright red flannel shirts, very becoming to them, short linen skirts to the knee and linen bloomers and long bicycle boots ,which came to the knee ,like the Goddess of Liberty's gaiters. Felt sombreros with snake skins for adornment and snake skin belts completed their outfit. Of course they carried clean shirt waists and things of that sort with them. Both Mrs. Magee and the Misses Hush wore their black hair in plaits down their backs. They left with a great pawing of horses and tooting of horns. They are there long before this.

Mrs. Triglone, nee Ada Larkey, with her small daughter, Dorothy, is visiting her mother and sisters on Myrtle street. Mrs. Triglone's home is in Amador county.

* * *

But the chief amusement of the week has been yachting. The yacht that Mrs. Sharon matronized was becalmed and they all had a chance to see how much their friends cared for them. Everybody was terribly anxious and everyone was sure some dreadful accident had befallen them. When they all turned up there was a general laugh.

* * *

Young Mr. Hackett will give a big yachting party on Saturday. There will be thirty guests and after the party lands, there is to be a clam bake. Everything looks very jolly. It will be the biggest and gayest yachting party of the season.

* * *

Mr. and Mrs. Charles Rossier, nee Mamie Pope, will change their residence from San Diego to San Francisco next month. Before returning they will revisit the scenes of their wedding journey—Catalina, Santa Barbara, Monterey and San Jose. How is that for a charming sentiment?

* * *

I am sorry to say that the principal conversational topic of the week has been San Francisco's terrific scandal, which it shares with Los Angeles. Beside it ,our own scandal has paled and been forgotten. Everyone has been discussing the lady and her dupe, Mr. Ward, whom she cast aside at the first opportunity. But enough of this!

* * *

Mr. Younghusband—Couldn't come any earlier than the last boat, my dear. Had to stay to the Christian Endeavor rehearsal.

Mrs. Younghusband—Do they have one every night?

Mr. Y.—Yes, all this week and next. Then Mr. Younghusband sneaks out and nearly cuts a page from the morning paper which contains the rehearsal announcements.

But all's well that ends well. I suppose everyone is enjoying his summer—all but the poor Meddler, who has to rake her head for news. It's bad enough to have to write news, let alone making it up.

It's as dry as a sponge Meddler that bids you goodnight. MEDDLER.

A YACHTING PARTY.

Mrs. W. E. Sharon chaperoned a yachting party July 5th on board the Dolphin. The party was becalmed and was several hours late in arriving home. Among those on board were: Florence and Blanche Sharon, Pauline Fore, Sadie Whitney, Genevieve Fore, Walter Leimert, Dan Belden, Elmer Smith, Herbert Beck, Will Russell and others.

A WOODEN WEDDING.

Mr. and Mrs. William Nylander celebrated their wooden wedding last night at their home on Linden street.

A delightful evening was spent with music and social intercourse. Later in the evening the guests assembled in the garden, where a dainty supper was partaken of in a large tent, illuminated with Chiese lanterns. A number of presents significant of the happy completion of the fifth year of married life were received by Mr. and Mrs. Nylander.

One of the guests read an original poem, written for the occasion.

Among those present were Mr. and Mrs. Sandin, Mr. and Mrs. C. Carlson, Mr. and Mrs. Lisbon, Mr. and Mrs. A. Lundin, Mr. and Mrs. Lotsbome, Mrs. A. Troili, Miss Louise Lisbon, Miss Edith Carlson, Miss Oberg, Messrs. Abrahamson, Bergstrom, Peterson, Dr. Kylberg, A. Sutherland, A. Johnson, and others.

MORANT--CELIA.

The wedding of James Morant of San Francisco to Miss Celia of this city was held in the Church of the Immaculate Conception Wednesday morning, June 22d.

The sacred knot was tied by the Rev. Father King. Miss Sarah Tinney acted as bridesmaid, John Gallan as best man.

After the ceremony a wedding breakfast was served at the residence of Mrs. H. Dunlap at 717 Sixth street, where the bride has for many years made her home.

The occasion was a very happy one, and congratulations and good wishes were by no means lacking.

Later in the afternoon the bridal couple started for Monterey, where they spent a few days. On their return they will make their home in San Francisco.

A BERKELEY EVENT.

The Catholic Ladies' Relief Society of Berkeley gave a musical and literary entertainment Thursday evening in St. Joseph's Hall.

Those taking part were Miss Byrne, Miss Hamilton, Mrs. Dr. Maher, Mrs. Dr. Payne, Mrs. Smith, Mr. McCarthy, Mr. Doran and Mrs. Gregory. The following officers were elected: President, Miss Tessie Mathews; vice-president, Miss Magee; treasurer and secretary, Miss Byrne; relief committee, Mrs. Powell, Miss Curtis and Mrs. Gregory.

THE DANISH ACTRESS.

The celebrated Danish actress, Eru E. Riis, known as the "Sarah Bernhardt of Denmark," will give an entertainment at Germania Hall, Seventh and Webster streets, tomorrow night. Eru Riis is a strikingly handsome woman of a northern type of beauty.

The entertainment promises to be an excellent one. Music will be furnished by the Scandia orchestra.

YOUNG THESPIANS.

The Oakland Dramatic Club was organized Tuesday evening by a number of people interested in play and players.

The object of the club is to present plays and operas for charitable purposes. The dispensing of the funds will be in the hands of the board of directors. Performances will be given once or twice a month.

The colors of the club are purple and pink.

The first performance will take place some time this month.

The following officers were elected: President, Mrs. L. Knott; vice-president, Mrs. Walter Upton; secretary, Miss Lena Golden; treasurer, Miss Emily Kellett; business manager, W. J. Byers; stage director, Clarence G. Barr.

Dr. E. O. Robinson is chairman of the board of directors. The advertising agent is H. O. Wilson; master mechanic, Fred Biven; master of properties, Perry Banks.

Among the members are the following: Miss Maggie Leonard, Mrs. Florence Sebrand, Miss Ola Russell, Miss Ida Maloon, Miss Grace Wilson, Miss Estella Winthrop, W. Ainsworth, E. Stanly, Charles Kingley, L. Price.

A CHURCH ENTERTAINMENT.

An entertainment will be given in August for the benefit of the Christ Church organ fund in Alameda.

Among those who will take part are: Lizzie John, Jennie Sath, Pearlie Glissman, Percy Forsythe and Emil Jacobsen.

THE LOMBARDI PARTY.

Miss Dollie Lombardi entertained a number of her young friends at her home in Berkeley on the evening of the Fourth. Among those present were Mr. and Mrs. C. Lombardi, Mr. and Mrs. G. Orsi, the Misses Frances Murphy, Marie Pantermehl, Florence Wilson, Mamie Dean, Lulu Wheeler, Josie Speck, Sabina Wilson, Matilda Martin, Dollie Lombardi, Mr. T. Ronald, J. Dixon, L. Wheeler, F. Wilson, C. Sturtevant, A. De V. Wilson, G. Little and G. Mitchell.

UNITARIAN CLUB.

The Unitarian Club of Alameda presented the following patriotic programme at their Wednesday evening entertainment:

Cornet solo, "Star Spangled Banner," Mr. J. Boquet, with piano accompaniment by Mr. George Pinto.

Address, "The Climax of the War," Colonel George Babcock.

Vocal solo, "Vive l'America," Prof. Henri Fairweather.

Recitation, "Old Glory," Mr. J. L. Fields.

Address, "America in History," Captain W. H. Scott, chaplain, U. S. A.

Piano, four hands, (a) "Columbia March," (Holst); (b) "Boccaccio March" (Suppe), Mr. Fedor R. Ziel and Mr. Harry L. Zimmerman.

Running cross-fire by Messrs. A. D. Cushing, E. W. Maslin, Col. J. J. Tobin, Captain John E. Youngberg, who, wth others, will be unexpectedly called on to fire and fall back.

Club chorus, "Columbia, the Gem of the Ocean."

Colonel Charles A. Sumner also addressed the club.

THE SWANEY PARTY.

One of the jolliest parties of the season was held last Saturday evening at the residence of H. A. Swaney, 1624 Twenty-fourth avenue, Fruitvale.

The event was to celebrate the return from the East of Mr. Swaney, who had gone thither a month previous as a delegate to the Postal Clerks' Convention in Philadelphia. A genuine surprise was given him, and he proved himself a most agreeable host.

The young people, led by Mrs. Henry East, played romping games, while their elders enjoyed games of euchre.

Some dancing was indulged in, to the inspiring strains of the violin in the hands of Mr. Horgan, who plays the old-fashioned dancing tunes with marked sweetness.

Ice cream and cakes were served and greatly enjoyed.

At midnight the party disbanded, satisfied with the evening's pleasure.

The following were present: Mr. and Mrs. C. Griswold, Mr. and Mrs. Horgan, Miss Maggie Horgan, Mrs. Emma Munson, Miss Gladys Munson, Mr. Howard Munson, Mrs. Alida Perkins, Mr. and Mrs. Swaney, Misses Bernice and Alida Swaney, James Horgan, Timmy Horgan, Miss Margery Lambert, Miss Blanche Morse, Miss Susan E. Bates, and Mr. and Mrs. Henry East.

THE SCOTT PARTY.

The Swanhilda Whist Club met at the residence of Mrs. J. Dillon Scott, 951 Clay street, last Tuesday evening. From 8:30 to 11 P. M. whist was played, after which refreshments were served. The guests were Miss Edythe Hutchings, Olie and Mrs. Wilson, Mr. and Mrs. J. Dillon Scott, Fred Merrill, Miss V. Nesbert, Frank Howland, Miss Alda Casey, Clarence Post, Mrs. Hutchings, Miss Jennie Kelton, Miss E. Hutchinson, West Howland and Hazel Smith.

A PICNIC PARTY.

A jolly picnic party went to Lake Chabot July 5th and spent the day among the picturesque surroundings of the pretty lake. The party was chaperoned by Mr. and Mrs. Seth Mann and included the following: Miss Mabel Harris, Miss Elizabeth Clift, Miss Edith Gowell, Mrs. Henry Bull of Healdsburg, Miss Lou McCarthy, Misses May and Kate Judson, Miss Forester of Los Angeles, Miss Carrie Schultz, Misses Grace and Edna Bartlett.

Messrs. Miller, Phebe; Westor of San Francisco, Dr. Litchfield of Healdsburg, Long, Kitchenor, Farwell, Henry Kirk, Frank Harris, Bernam, Rose of San Francisco.

PIEDMONT PARLOR INSTALLATION.

Loring Hall, uniquely decorated by the artistic hands of the Native Daughters of Piedmont Parlor, was the scene of a very pretty installation ceremony last evening. The platform was covered with ferns and palms and from the chandeliers gracefully hung branches of pepper, while over the president's chair were the American and Bear flags.

After a selection by Barney's orchestra, L. N. Cobbledick, district deputy grand president, installed the following officers-elect of Piedmont Parlor, No. 120, N. S. G. W., Junior Past president, Frank Barnet; president, W. H. L. Hynes; First Vice-president, D. Doody; second vice-president, E. Baker; third vice-president, W. Halnan; recording secretary, J. B. Donnelly; financial secretary, J. Fahy; treasurer, Fred Hammerly; trustee, George E. De Golia, marshall, W. Baccus; inside sentinel, B. Rathjen; outside sentinel, G. Planer.

The installation of the officers of Piedmont Parlor, No. 87, N. D. G. W., followed, District Deputy Grand President Miss M. Dempsey officiating. The officers installed were as follows: Junior past president, Miss A. Hammerly; president, Mrs. Annie McDonald; first vice-president, Mrs. Emma Munson; second vice-president, Miss Clara Heffernan; third vice-president, Mrs. Emma Swaney; recording secretary, Miss E. Surryhne; financial secretary, Mrs. Tillie Paul; trustees, Mrs. A. Cross, Mrs. J. Montgomery, Mrs. D. Summers; marshal, Miss M. Diefenbach; Mrs. A. Barnet; inside sentinel, Miss Care, treasurer, Mrs. Brown.

Jos. R. Knowland of Halcyon Parlor, No. 146, presented Frank Barnet, the retiring president, with a very beautiful emblem of the order. From the bar which consisted of an American and Bear flag, hung a shield upon which is enameled the steamer Piedmont. In the background is the setting sun, which is studded with a very beautiful diamond. The shield is surmounted by a bear under which are the letters "N. S. G. W."

After the installation those present indulged in dancing which concluded the evening's entertainment.

A. O. U. W. ENTERTAIN.

The installation of officers of Keystone lodge, No. 64, last Tuesday evening, was a social event of great interest. There was a large number of people present and the following excellent programme was rendered:

Opening address by the chairman, M. O'Connell, in the absence of P. M., W. A. Mathewson; installation of officers by D. D., G. M. W., W. J. Hall; song, Keystone Quartette, directed by Prof. Hall; piano solo, "Solfeggietto," E. Bach, "Titani" L. Wely by Master Eugene Blanchard; reading, "Aux Italiennes," Miss Josie Butler; pantomine expressions, Miss Cora Scheitbe, accompanied on piano by Miss Mae Johnson; violin solo, "Faust" Gounod, Singelie's "Fantasie," Master Charles Schwartz, accompanied on piano by Prof. Hall; recitation, Miss Ella O'Connell; address, Grand Recorder D. S. Hirshberg; screen work of A .O. U. W., lecture by D. D., W. J. Hall; song, "Good Night," Keystone Quartette, directed by Prof. Hall.

The committee comprised W. A. Mathewson, P. M. W.; M. O'Connell, M. W. elect; H. Schwarz, P. M. W.; George S. Johnson, recorder.

The piano solos by Master Eugeue Blanchard and the violin solo by Master Charles Schwarz were rendered in an excellent manner. They were loudly applauded.

Miss Cora Schelthe, in her pantomine expressions, was well received, and the young lady was presented with a beautiful bouquet by the Master Workman.

The reading by Miss Mae Johnson was also a splendid feature. In fact each of the participants deserve great credit for the assistance given in making the evening so delightful.

LA SIESTA CAMP.

One of the most popular camps at Camp Taylor this year is La Siesta. The party is made up of Miss Mollie Milton of Oakland, Misses Clara and Annie Baker, Misses Cloe and Aggie Devlin, Miss Gertrude Green, Misses Julia and Josie O'Neil and Misses Mamie and Tessie Grennan, all of San Francisco.

On last Sunday, the Fourth, the young ladies were visited by many friends from the city, who spent the day in dancing, boating and sight seeing. In the evening, seated around a comfortable camp fire, the merry campers celebrated the Fourth by shooting fireworks and singing patriotic songs appropriate to the occasion. Among the visitors were Dr. A. H. Giannini, Thomas Grennan, Miss Mooney, Dr. Joseph Campodonico, Mr. J. Salter, Miss O'Neil, Frank J. Burke, Edward Torpey, Jas. Cronin, T. I. Fitzpatrick, J. Mooney, Joseph Green, Hugh McIsaac, the White brothers, J. Favley, Maurice Pope, Walter Thompson, Hubert Donegan and D. F. Shea.

TENNIS CLUB OUTING.

The Milvia Tennis Club of Berkeley spent the Fourth in a quiet outing at Lake Temescal. Those who attended were: Miss Ella Stockwell, Miss Alma Stockwell, Miss Gertrude Rush, Miss Miller, Miss Lena Blanchard, Miss Margaret Matthew, Miss Thayer and Messrs. Ellis and Nichols. Mrs. Rush chaperoned the party.

LAWRENCE--MAY.

Miss Mae Irene Lawrence, daughter of Mr. and Mrs. Joseph Lawrence, was married to Philip May Thursday evening at St. Joseph's Church, Alameda. The ceremony was performed by the Rev. Father Conway. The maid of honor was Miss Evaline Lawrence, a sister of the bride, and Miss Minnie Agen acted as bridesmaid. The best man was Adam May, brother of the groom.

A reception was afterwards held at the bride's home, 1214 Ninth street, where only relatives and a few intimate friends were present. The young couple will return after a honeymoon trip and take up their residence in Alameda.

THE M'GRAW PARTY.

Miss Elizabeth McGraw was the recipient of a pleasant surprise party last Saturday evening at the home of her sister, Mrs. Bernard Hanly.

Those present were Misses M. Murry, E. Murry, A. E. Dolan, M. Burke, Messrs. Joe Murry, P. G. Garahan, P. Fahy, E. Killien, J. Loughery, P. Meehan, H. Kane, D. McIntyre, W. Hyde and others.

The evening was spent in dancing, singing and games. A light repast was served at 10:30 o'clock, after which dancing was resumed until a late hour, when all departed to their respective homes well pleased with the evening's enjoyment.

FELTON--WEBSTER.

A very pretty wedding took place at Selma Tuesday evening, when Bradford Webster of this city and Miss Margaret Bailey Pelton of Selma were married.

St. Luke's Episcopal Church was decorated with exquisite taste.

Above the bridal party hung a wedding bell of flowers, suspended by white ribbons.

Rev. Louis C. Sanford officiated.

The bride's gown was a very pretty affair of white satin. The veil was of tulle. The bride carried a bouquet of sweet peas. Miss May McClueg and Miss Georgie Edmore were the bridesmaids, and were gowned in blue, carrying pink sweet peas.

Miss Birdie Black of San Francisco was maid of honor.

J. A. McClueg, Jr., and E. H. Norris, Jr., officiated as ushers.

After the wedding ceremony a reception was held at the Palms, the home of the bride's parents.

The beautiful gardens were brilliantly illuminated with lanterns. The house was adorned with a profusion of flowers.

Mr. and Mrs. Webster left for the north and will spend the honeymoon at Victoria.

The bride is the daughter of Judson Seth Pelton.

The groom is the only son of Dr. L. R. Webster of this city, and is a rising young attorney.

Mr. and Mrs. Webster will reside at the family home at 1229 Franklin street.

THE SCHWERIN PARTY.

Mr. and Mrs. Wm. Schwerin of Alameda gave a party in honor of the birthday of their daughter, Miss Lottie Schwerin, Saturday evening. The house was decorated with an abundance of flowers and the garden was bright with lanterns. About sixty guests were present.

THE BUCK PARTY.

Mr. and Mrs. C. M. Buck were tendered a delightful surprise party at their home in San Lorenzo last Friday evening. The guests were: Mr. and Mrs. O. J. Lynch, Mr. and Mrs. B. W. Perry, Mr. and Mrs. Wm. Fulton, Mr. and Mrs. A. J. Murtry Mrs. R. W. Graff and the Misses Freda Baumberger and May Bilger.

MORAGA VALLEY CAMPERS.

The William Pollard Camp at Moraga Valley, celebrated the Fourth with a big jollification. Singing and dancing continued during the evening.

Among the visitors were: Mr. and Mrs. Cobbledick of Oakland, Mr. and Mrs. Poyzer, Mr. and Mrs. Downs, Miss Ethel Downs, Roscoe Downs, Percy Forythe, David Welch, Sidney and Roy Pollard, Miss Gertie Renner, John Gibbons and Frank Whalley.

A POPCORN PARTY.

Miss Sophie Jones of Sacramento is a guest at the home of her uncle, Senator Eli Denison.

Thursday evening Miss Jones gave a pop-corn party. The invitations were limited to intimate friends.

Owing to the brilliant moonlight, the party was given in the open air. The evening was very enjoyably spent and it was a late hour before the guests departed.

RED MEN ENTERTAIN.

Comanche Tribe, No. 99, Improved Order of Redmen, held its installation Tuesday evening at its new hall, which will be dedicated August 3d. Among the chiefs installed were: Prophet, Charles H. Huntsman; sachem, Frank B. Vose; senior Sagamore, L. T. Higgins; junior Sagamore, Philip Barbin; chief of records, William B. Zimmerman; keeper of wampum, Martin S. Shaw.

THE GETCHELL PARTY.

A pleasant surprise party was given Winnie J. Getchell at his home on Forty-sixth and Grove streets, Saturday evening.

The house was decorated with an abundance of flowers, set off with ferns and palms. Dancing, singing and games were enjoyed during the evening.

At 12 o'clock the Fourth was ushered in with a display of fireworks. Refreshments were then served on the lawn, which was illuminated with Chinese lanterns and colored lamps.

Among those present were: Mrs. E. Kitto, Mr. and Mrs. R. J. Scott, Miss L. Blanchard, Mr. and Mrs. H. Chapman, Mr. and Mrs. H. Kelton, Mr. and Mrs. W. M. Kitto, O. Coffman, Mr. and Mrs. A. C. Peregeine, Miss G. Amos, Miss L. Short, Miss F. Nooney, Miss A. Sullivan, F. Clark, Miss Ferguson, Miss A. Blanchard, Mrs. A. Blanchard, M. C. Miller, Mr. and Mrs. O. Kitto, Mrs. Fisher, E. Aaron, Miss M. Reegar, F. Hamock, Mr. and Mrs. W. Smith, B. Myrick, Mrs. M. Dawson, B. Crandall, Mr. and Mrs. W. J. Getchell, Miss E. Getchell.

Our Specialty:

SUPERFLUOUS HAIR MOLES, WARTS, RED NOSE & ALL FACIAL BLEMISHES

For this work we have the most [illegible] equipped and centrally located office in the city. Our operators are all experts—the best that money can procure. Our work never deteriorates, on the contrary, it is constantly and progressively advancing. Today we unhesitatingly say no other operators can enter into successful competition with the work we are now and have always been doing. WE NEVER SCAR A PATIENT. This alone is a result others are vainly trying to reach. Our operation for *Superfluous Hair, Moles, Warts, etc.,* creates but the merest stinging sensation that could in no way be called painful. This result is accomplished by scientific application of Electrolysis. No drugs are used, nothing but science and knowledge, the result of years of experimental and painstaking research. When you combine absence of pain, no scar, no shock, no injury, and add to these its invariable permanence and our reasonable prices, you will search in vain for a facial blemish establishment that can successfully compete with us. We never move; old patients and new patients can find us at the same place from year to year. This in itself is the best possible evidence of our reliability. Have you any form of facial disfigurement? If so, write or call on

The Chicago Electrolysis Co.,
613 Parrott Bldg, S. F.

Book and Consultation Free.
Hours—9 to 4. Sundays 10 to 1.

PERSONAL AND SOCIAL.

Miss Nellie Keenan, the popular Western Union telegraph operator at Berkeley, has gone to Lakeville, Sonoma county, on a two weeks' vacation. Miss Nellie Wells of Petaluma will fill Miss Keenan's position during the latter's absence.

The Rev. A. R. Olney and wife of Watervliet, N. Y., are visiting Mr. and Mrs. W. H. Code, Park avenue, this city.

Mrs. Wm. Winnie is spending the summer at Atlas Peak, Napa county.

Miss Irene Rutherford and Miss Mabelle Rutherford are spending several weeks with a chaperon and a jolly party of young friends at Hotel Mount View, near San Rafael.

Mrs. Stuart W. Booth and son returned last night from a pleasant outing at Pacific Grove.

Mr. and Mrs. J. Le Veau of Lincoln, Placer county, are visiting in this city.

Mrs. John A. Britton and children will remain for two weeks more at their camp in Niles Canyon.

Miss G. E. McDonald, Mrs. F. L. Van Denburgh, Miss Van Denburgh of Oakland will spend a month at Paso Robles.

P. Crowley, Mrs. Crowley, Miss Daisy Crowley, Miss K. Crowley, are among those registered at Paso Robles.

Louis Tisch of St. Louis, Mo., and Charles Tisch of Milwaukee, Wis., are the guests of their brother, John Tisch, of 1211 Telegraph avenue. Mr. and Mrs. Charles Eing and daughter Lily of Chicago, and Mr. and Mrs. Helzel and daughter of Chicago are also guests of Mrs. John Tisch, but have taken rooms at Hotel Albany.

Robert M. Baker of Dalton, Georgia, a nephew of Rev. Dr. R. C. Foute of San Francisco, is in Oakland, the guest of William J. Laymance. Mr. Baker is touring California in the interest of several Georgians, who are thinking of locating in this State.

Mr. and Mrs. J. C. Cook, who were recently married, are now residing in a pretty home at 811 East Twenty-second street.

Senator and Mrs. Eli Denison and the Misses Denison will soon return from Highland Springs.

Miss Olita Lunt and Fred Youngley are members of a camping party at Glen Del.

Wm. E. Melwan is at the Mark West Springs.

Mr. and Mrs. Frank Walsley and daughters are at Camp Lucera, Glenwood.

Miss Kate Halsey is camping at Glenwood.

Mr. and Mrs. Mallock are in camp at Glenwood.

Mrs. Carmine, nee Miss Minnie Campbell, has arrived from Galveston, Texas, and will remain some weeks, the guest of her mother, Mrs. J. C. Campbell.

Mr. and Mrs. John Clay Hampton leave their pretty home on Alice street this week for a trip to Humboldt, whither business matters call Mr. Hampton.

Mrs. George Burdick and daughters have returned from their summer outing near Cazadero, much rested by the trip.

Dr. O. D. Hamlin is at Blue Lakes.

Doctor Nellie Beighle has returned from her vacation trip.

Mr. and Mrs. E. H. Kittridge and Mr. and R. W. Gorrill had dinner at the Haywards Club House Wednesday evening.

Mrs. Hugo Abrahamson is entertaining her parents, Mr. and Mrs. Jacobi, at her very pretty home on Linden street.

Mrs. J. M. Driscoll, with her mother, left on Thursday for Siegler Springs to be gone some weeks.

George De Golia has gone East on a short business trip.

A. H. Macdonald was in Martinez the early part of the week.

Chas. Yates and family are at Napa Soda Springs.

Doctor Hayward Y. Thomas and family are spending a month at Ygnacio valley.

Misses Maie Tucker and Bernice Macdonald are guests of Mrs. Baxter of Santa Barbara.

Misses Alma and Ada Brown have returned from Cisco.

Mrs. Peck of Milwaukee, who has been visiting Mrs. C. O. Alexander, leaves this week for the East.

Misses Gail and Clara Converse will in the future reside in San Francisco.

Walter Hackett is giving a tug boat party this afternoon.

Among the Oaklanders at Castle Crags are Mr. and Mrs. T. L. Barker, Miss Mamie Barker, Miss Ethel Kittredge, Mr. and Mrs. Q. A. Chase and family, Mr. and Mrs. Wm. Herrin and family, Mrs. Wm. P. Johnson and family, Captain and Mrs. Taylor and family, Mr. and Mrs. E. J. Crane, Major and Mrs. Darling, Chas. Webb Howard, Mr. and Mrs. John Spruance, Mrs. A. Cheeseborough, and Miss Kate Dillon, Mr. Goodrich and daughter, John Barton and family, Mr. and Mrs. A. Schilling and family, and many others.

Death of James McQuaid.

James Ross McQuaid, father of Mrs. Dr. J. M. Hinkle, died suddenly at his daughter's home, 1504 Franklin street, yesterday afternoon. In company with Mrs. Hinkle and his son, who had just arrived on a visit from Canton, Illinois, Mr. McQuaid went driving yesterday in Alameda.

It was while driving that the old man became suddenly ill. He was hurried home and medical attendance was summoned, but death came in a short time.

Deceased was seventy-nine years of age. For a number of years he had been partially paralyzed.

The funeral will be held at the Hinkle home tomorrow and the remains will be forwarded to Canton for interment.

Miss Newland's Departure.

Miss Sophia Newland, daughter of Edward Newland of this city and a young woman well known to the best musical and social circles, departed last night for Scotland, where she is to be married during the early part of the fall season.

Miss Newland is accompanied by friends on her journey as far as New York. She is a sister of Mrs. A. Campbell of the Hotel Metropole here and has been a leader of St. Paul's Episcopal Church choir.

A healthy woman will always find Love. Health and Beauty are twins that do not have to seek far or long to find Cupid. It is the woman who suffers from ill-health as a result of weakness and disease of the distinctly feminine organism, who leads a loveless and childless life. It is in every woman's power to be healthy and consequently attractive. The main-spring of woman's nature is in her distinctly womanly-self. When she suffers in that part of her organism, she suffers in every nerve and fiber of her body, and her suffering is pictured in her face, and reflected in her disposition and temper.

It is easy for a woman to be well and strong in a womanly way. Dr. Pierce's Favorite Prescription acts directly upon the important and delicate organs that constitute womanhood. It makes them strong and healthy. It allays inflammation, heals ulceration, soothes pain and gives the tortured nerves rest and tone. It prepares for wifehood and motherhood. Taken during the expectant period it banishes the usual discomforts, makes the coming of baby easy and painless, and insures the health of the newcomer. Thousands of women have said so. All good druggists sell it.

"Please accept my thanks," writes Mrs. Maud Peurce, of Stoutsville, Fairfield Co., Ohio, "for the good your medicines have done me. I truly believe that Dr. Pierce's Favorite Prescription saved my life. It is a sure and certain cure for 'female troubles.' I am having perfect health. Nothing did me any good until I heard of you. My good health pleases me and pleases my husband. Every invalid lady should take Doctor Pierce's Favorite Prescription and 'Golden Medical Discovery.'"

One line in a good, practical, home medical book will sometimes save a life. Dr. Pierce's Common Sense Medical Adviser is the best book of that description published. Over a million women own copies and thousands of them have written testifying to its great value. A new edition is ready and will be given away FREE. If you want a paper-covered copy, send 21 one-cent stamps, to cover the cost of mailing *only*, to World's Dispensary Medical Association, Buffalo, N.Y. For cloth binding, 31 stamps.

T. D. CARNEAL TO SUCCEED W. W. FOOTE

New Director Named for the Deaf and Dumb Institute.

The Governor's Choice Is a Man Well Qualified for the Position.

Thomas D. Carneal, one of the oldest and best known residents of this city, was appointed by Governor Budd today to succeed Hon. W. W. Foote as a director of the Deaf, Dumb and Blind Institute at Berkeley.

Mr. Foote has been forced to resign because of his many duties that require all his attention, and not having the necessary time to attend to the responsible duties of a director he asked the Governor to release him.

T. D. Carneal is as well acquainted with this city as any resident could possibly be. He has resided here since he was two years of age, which was in 1855. He was a graduate of the State University at the famous time when James Budd, W. R. Davis and other prominent men took their diplomas. After his University success in '74 Mr. Carneal went to the Columbia Law School in New York and graduated from there in 1877.

The new director is a nephew of W. W. Foote and stepson of J. West Martin. His grandfather was Senator H. S. Foote, who lived in East Oakland. Mr. Carneal is one of the old timers, having seen this city grow up from the smallest of hamlets. He has never sought or held a political appointment and the commission he received today is his first public appointment of any nature.

Mr. Carneal has been practicing law in this city for many years, and is well qualified for the responsible position to which the Governor has appointed him.

THE TRIBUNE'S TELEGRAPHIC SERVICE BRINGS THE NEWS FROM ALL OVER THE GLOBE.

THE OAKLAND MILLINER.

Latest styles, clever effects, fine materials, best trimmers in town, most reasonable prices. Miss M. A. McGrayan, the Oakland milliner, 1207 Broadway.

SPRING MILLINERY OPENING.

Mrs. Nettie Laymance begs to announce to her friends and patrons that she will display on next Thursday, Friday and Saturday, March 19th, 19th and 20th, at her millinery parlors, 955 Broadway, a fall line of French pattern hats and spring novelties, to which the ladies of Oakland are cordially invited.

The Hamman departments for ladies and gentlemen at the Piedmont Baths are the most elaborate and luxuriously fitted up of any this side of Chicago. Take Piedmont cars.

Above all others. Sperry Family Flour.

FOUND AT LAST.

A Sure Restorative for Falling or Gray Hair

A Luxuriant Growth of Hair Can Be Brought on the Smoothest Bald Head.

There is no necessity for any man or woman to become prematurely old by allowing the hair to drop out or turn gray. My treatment will effectually stop falling of hair and will produce a rapid growth of hair in cases where the head has already become bald. I also quickly restore to the natural color any hair that may have become gray from whatever cause. I guarantee to effect a cure in any case undertaken. All treatment done under contract, terms reasonable.

M. S. GILL,
Room 16, Murphy Bldg, cor. Market and Jones street, San Francisco.

ROBINSON'S
CHEAPEST PLACE FOR FLOWERS FEATHERS TRIMMED HATS
965 WASHINGTON ST. OAKLAND

FASHION HAIR STORE
ARTISTIC HAIR DRESSING
RAY JOSEPH
Facial Massage and Scalp Treatment a Specialty
Manicuring
458 Thirteenth St., Bet. Broadway & Wash'n OAKLAND.
Theatrical and Masquerade Wigs
FOR SALE OR RENT.
Toupees, Wigs, Front Pieces & [illegible]

Some Ghost Stories.

"Are ghosts ideas, or ideas, for the most part, ghosts of bygone consciousnesses? The question came up lately among a company of people given to literary pursuits, and discussion of it elicited some curious bits of experience. It began by one story teller asking another—one who is famous through two continents:

"Tell me, when you are writing, does a story ever take itself away from you and insist upon being something entirely unlike what you intended?"

The other thought a minute, then said reflectively: "Yes. Sometimes. A case in point is a story I wrote once, entirely out of my usual vein. It had to do with a ghost—and while I brought him in with malice aforethought, I was not a little puzzled as to how I should account for him; and what story he should tell—for we all know that a ghost without a history would be no ghost at all. But as I sat pondering a story came to me—one so neatly thrilling I patted my imagination on the back and thought it was certainly developing under strain. The story finished itself to admiration—I sent it off to be printed with a mild flutter of self satisfaction, but with no thought of its bringing me any uncommon experience.

"Some weeks after it came out, though, I got a letter. I had never heard of the writer of it, but have since learned that he is a man of character and unquestioned probity. He asked me in the most gravely respectful manner to tell him if my ghost story was not a transcript of fact—adding that he trespassed on my courtesy so far for a vital personal reason. Of course I told him that it was, so far as I knew, a figment of my own tragic imagination. Then he wrote again, saying that exactly the things which had happened to my ghost had happened to himself—that he had every reason to think they were known only to himself and to one other person who had been dead ever since their happening, and that he had been irresistibly impelled to write and ask how I found out so secret a thing, as he could not believe the correspondence of time, place, season, action and persons was accidental. But if it was not accident, I do not know what it was."

"Oh, I dare say the story was in the air, and your mind happened to be, just then, sensitive to it," a listener who leans to theosophy said. A newspaper woman shook her head. "Telepathy," I think," she said. "Let me tell you of something that happened to me. My work is largely for a woman's page—so of course I write many things with a household bearing. One rainy day, when I did not feel like browsing amid fashions and decorations—in fact, when I was so full of moral enthusiasm I oozed fine sentiments at every pore, I sat down and wrote a story with a moral of domestic discord growing from the seed of domestic discomfort. You all know the sort of thing—a young couple who grow apart in place of together—and the little rifts that finally rend the lute of love. Of course, I gave my puppets names and a local habitation—and some way I found the invention of their woes enormously easy. But I gave the thing hardly a second thought until the week after it had been printed, when a silver haired old gentlewoman, whom I love dearly, came to me in great distress, saying: 'Oh, Miss L—! do please tell me where you heard that story about the W—s (the people of my story). I heard it a month ago, but I have never told anybody—certainly not you—yet the W—s believe I did and are so angry with me about it.'

"I was completely taken aback, and could only stammer out that if there were any real W—s I didn't know it; that those I had written about were created upon the spur of the moment, purely to point my moral and adorn my tale. But by a little questioning I found out that I had not only used the names of real people, but that my imaginary conditions exactly fitted them. I can take oath I knew nothing of them while writing, but the agreement was too close for coincidence; I have always been sure that I unconsciously read the mind of my dear old gentlewoman, who was possibly just then thinking in pity of the unhappy pair."

"Things do seem to project an aura from themselves," another person said. "Now, I walk a great deal about the city streets, and have had some curious previsions of what the next corner would reveal. In one case it was a team of horses—a claybank and a dun—hitched to a low, open brake, a vehicle most unlikely to be seen in the busy streets of the West Side wholesale district. Yet I found them precisely as their image had come to me half a block away, though there was a massive stone corner between the beasts and my eyes. Another time, in Hester street, I noticed the plenitude of window boxes, and all at once came the thought, 'Why do the people here not plant sweet herbs—balsam, fennel, mint?' Three steps further on I turned my head, and there, almost level with it was a low, broad box, luxuriantly overrun with mint in just the right stage for making a julep."

"That is a fair story, but not a patch on one I know," said one who had not previously spoken. "Mine comes from down South, and begins way back in 1816. Then a thrifty farmer there, a man whom all his world delighted to honor, became the victim of a persecution that was talked of through three States. His persecutor was an uncanny thing—a witch, his neighbors called it—which spoke and fought and stuck pins and moved material objects and had the power of taking any shape it pleased when it chose to be visible. Sometimes it was one person, sometimes four. Again it would be a big black dog or an old lame rabbit. At first it was very pious, preached and prayed and quoted Scripture to the edification of all the ministers in the country. In fact, a revival was imminent, when the witch fell from grace and began to lie, swear, drink and fight and manifest the most insane enmity against farmer Bell. It told a hundred tales as to its origin, sent people on wild goose chases after buried treasure, and then when they had delved painfully and found all they had been told to look for, except the money, would flout and mock them, and laugh with the most impish glee. It was consistent only in one thing—hatred of old John Bell. It declared it would never leave off its diablerie until it had compassed his destruction. After a year or so he was seized with a strange sickness. Doctors and medicine did him no good. Walking about his farm something would fall foul of him, snatch off his shoes, bend and twist him into the most horrible contortions, ending always by sending him into a deep lethargy, from which he came out weak and unnerved. But still he lingered, fighting a hopeless battle, until, five years from the first appearance of the evil presence it managed in some way to change his medicine for some of its own brewing. After he had swallowed the fatal dose the witch broke into loud rejoicing, and though the family doctor came post haste he was unable to rouse the dying man. When the corpse was laid out, the witch spoke again, declaring that it was going away for several years, and that it would reappear every seven years after as long as there was any of the Bell blood in the county. And to my mind the most curious part of the whole transaction is that the witch has kept its word. Manifestations of it have been traced and recorded as late as 1876.

"They will go on longer until the thought, presence, witch—whatever you may choose to call it—encounters a mind wholly unafraid and therefore stronger than itself," the romancer said, adding in the next breath: "Let me tell you something within my personal knowledge. A man was murdered under circumstances of peculiar atrocity, but everybody said he was well served, since he himself had been as bad and brutal and cruel as man could be. He was killed in a house, not his own house, but one of casual call, where justice chauced to overtake him. Soon people began to say his spirit haunted the place; that it raved and swore and threatened, so the night was a dream of horror. More, some people even said they suffered bodily harm from it, and showed blue marks about the throat and the welts and bruises of hard blows by way of backing up their assertions. The landlord was in despair; ruin seemed inevitable. He got ministers to pray there, but it did no good beyond keeping the malignant ghost temporarily within bounds. I use the word ghost simply for lack of one better expressive of my meaning. Understand, I think every ghost is but a persistent idea or impulse made palpable or tangible by its own intensity, and subsisting through what it can draw from other minds. But that is not material to my tale, except in so far as it was also the belief of a man who came of set purpose to try conclusions with the evil spirit. He had a fine dog, as true as steel—a big, brave brute, ready to fight to the death for its master. This animal alone accompanied him to the room where the wicked man had died. As the door shut behind the two the dog growled savagely and showed his teeth, though the master saw and heard nothing. He spoke aloud, asking the ghost to manifest itself. Still he saw nothing, except that the dog was bristling as in furious anger. Then the animal gave a long, howling yelp, as in painful terror, put his tail between his legs, crouched and fell down dead, his neck dislocated as by a sudden, powerful wrench.

"The sight made the dog's master furious. He shouted defiance at the ghost, begging it to appear, to lay hands upon him and let him have a chance to avenge the poor beast. He was answered by a voice blaspheming most horribly in the dead man's very tone, breathing out oaths and threatenings to serve the man as the dog had been served. Still the listener stood his ground. He even swore and threatened on his own part. He knew that if he once let himself falter the thing would swoop on and make an end of him. So he continued to revile and attack it, and by and by he felt that it was growing fainter. He had seen by fits the strong, hairy hands, the brutal, leering face of the dead man. They disappeared wholly. The voice, too, was becoming a hollow whisper. Gathering all his strength, the man launched a fierce invective at the thing, and found it answered only by silence. The ghost was banished—beaten fairly with its own weapons. It has never come back either, though I have no sort of doubt that had the man who routed it been in the least afraid of it, his life would have paid the forfeit of it."

"So it all comes back to the point whether ghosts are things or the ideas of things," said a listener. "Who can possibly decide it when such very wise persons disagree?"

DON'T LIKE OAKLAND.

Crooks From the East Are Made Known Through Their Photographs.

At the Bryan meeting in Alameda last Wednesday a number of pockets were picked and Detective Holland of this city took in three young men who were held on suspicion of having perpetrated the crimes. There was not sufficient evidence to hold them and they were released. Holland had never seen the men, but he was familiar with their photographs which have been sent with others to all the large cities by the New York police.

Last night Holland again met the men at the Oakland mole. He immediately gathered them in.

"You fellows don't want to stay around here," said he, "or I'll have to hold you."

"We're not going to stay around here longer than necessary," said the spokesman of the crowd. "This is a —— of a place."

"What's the matter with Oakland?" asked Holland.

"Why, they told us in Chicago," he answered, "to watch out for a little Irishman in Oakland, but we didn't realize what was meant till we ran across you."

Holland saw the men safely aboard an outgoing train.

Will of Irving Cockroft.

The last will of the late Irving J. R. Cockroft was filed today. It is a brief document, as follows:

"It is my wish that all of the real and personal property of which I may be possessed at the time of my death and all sums of money that may become due from accident or life insurance policies, shall after the payment of my just debts pass into the absolute possession of my wife, Gertrude A. to be used by her for herself and our children, according to her judgment." The widow is the sole executor.

For Young Men.

The Young Men's Christian Association of this city are planning the third year's work of educational classes for young men. These evening classes are of the greatest value in giving young men educational training, who would be unable to obtain it through other means.

The fall term opens in October. The studies pursued will be: Bookkeeping, penmanship, arithmetic, electricity, shorthand, mechanical and architectural drawing, Spanish, German, English, civil government and elocution.

TUESDAY JULY 13th

Great Special Sale

FOR THIS DAY ONLY

A lot of 75c Dress Goods Will be sold at 25c a yd

A lot of 50c Silks Will be sold at 19c a yd

SAME DAY

15c Woven Swiss will be sold at...9c a yd
15c Organdie will be sold at.....9c a yd
12½c Organdie will be sold at...7c a yd
10c Organdie will be sold at.....5c a yd

The balance of the 36 inch 15c quality percales will be sold at 5c a yard.

Look for these Specials on display in our windows.

Oakland's Great Department Store

Salinger's

1013 to 1023 Washington Street, Southwest Corner Eleventh.

Tents and Camp Supplies of all kinds our specialty

Tents to rent and for sale and made to order.

SANITARY MATTERS

The Board of Health Makes Some Very Startling Investigations.

JAILS NOT FIT TO LIVE IN.

Three School Houses Must Receive Immediate Attention.

ASSISTANTS ARE NEEDED.

An Inspection of the City Will Be Made Monday.

The Board of Health met last night with Drs. Kitchings, Ryfkogel, Dunn and President Rucker present.

After the reading of the minutes the Health officer presented his monthly report, which embraced the following items.

"The Fifteenth street engine house needs some sanitary improvements. Chemical engine house No. 3 at Seventeenth avenue and East Fourteenth street, is in a bad sanitary condition. Engine house No. 6 on East Fourteenth street, needs sanitary improvements. The West Oakland engine house on Eighth street, between Campbell and Willow streets, is in a very bad sanitary condition, and needs an entirely new system of plumbing. The sewer under the house is open, and there is no top at the basin.

"The city prison is in a very bad sanitary condition, and not fit for human habitation. The cubic air ordinance is being violated. The jailors are unable to improve the condition of things for want of room.

"The school buildings have all been visited. In the Prescott and Durrant the closets were found to be unsanitary. In the Clawson school an open sewer was found."

Dr. Dunn brought the attention of the Board to the very unsanitary condition of the annexed district. There is much work to be done, and more help is needed.

The school houses of the annexed district were also investigated. The Bay school house is in a good sanitary condition. At the Peralta school affairs were found to be in a very poor condition. Well water is also used.

Dr. Dunn recommended the introduction of city water. The latter recommendation was also applied to the Temescal school.

The Health officer reported also that the placarding of the Kelsey House had had the desired effect.

Dr. Dunn recommended the placarding of two buildings which are in need of sanitary improvements, the St. Lawrence House, on the northwest corner of Seventh and Franklin streets, and a building on the corner of Atlantic and Pine streets, where there has been a case of typhoid fever recently.

The sanitary condition of Oakland, the doctor reported to be very good.

He asked on what basis he should calculate the population of the city. Since 1889 it has been estimated at 60,000. The annexed district is now under the jurisdiction of the Health officer. On the suggestion of Dr. Eaton, the matter was referred to Dr. Dunn, who will probably make the estimate at 70,000.

E. G. Perkins, assistant sanitary inspector, presented the following report:

"Number of premises inspected, 69; number of re-inspections, 51; nuisances abated, 37; in course of abatement, 5; complaints without cause, 13; number of arrests for violating ordinance 1597, 2; for violating ordinance 1772, 1. Have inspected 54 feet of side sewer and have made the usual inspection of Chinatown.

Sanitary Inspector S. Smith made the following report for the month of June:

"Number of premises inspected as nuisances, 13; re-inspections, 19; nuisances abated, 10; complaints without cause, 3; plumbing plans received, 43; number first inspections of new plumbing, 77; final inspection of same, 60."

He reported also the inspection of the laying of 37 feet of ironstone pipe and 500 feet of castiron pipe laid as house drains, and issued 25 permits as same, and made 87 inspections.

"Investigated zymotic diseases as follows: Diphtheria, 1 case, with defective plumbing; typhoid fever, three cases, defective plumbing in one; malarial fever, 5 cases, defective plumbing in two; have inspected 6 dwellings."

City Veterinarian Dr. Fred E. Pierce reported as follows:

"Inspected free market six times; confiscated and destroyed 300 pounds of fish and 700 pounds of cherries; have examined nine stores and markets; number of dairies examined, 14; cows condemned, 2; visited and treated 19 horses."

Dr. Pierce submitted also his annual report for the year ending June 30, 1897. The year has been a very busy one, and Dr. Pierce recommends the employment of more help.

Dairies and dairy cows have received much of Dr. Pierce's attention. The report recommends the adoption of the tuberculin test, which when embodied in an ordinance, was vetoed by the Mayor. The list of inspections and re-inspections is as follows:

Free market, 66; other markets, 72; dairies, 187; number of cows, 3,600; horses examined for glanders, 18; for soundness, 14; number of requisitions, 88; cost for same, $90.25. Condemned and confiscated—Cows suffering from tuberculosis, 72; horses suffering from glanders, 7; pounds of beef condemned, 310; of fish, 320; of dried fruit, 40; cans of spoiled fruit, 98; No. sick chickens, 20; wild geese and ducks, 38; drawers of strawberries, 29; baskets of peaches, 19.

The secretary was authorized to forward a report to City Engineer Clement to assist him in making the repairs at the engine houses.

Consideration of the tuberculosis ordinance was laid over till the next meeting.

Meat Inspector Smith called the attention of the Board to the fact that he needed two more assistants, for the annexed districts, where sanitary matters are in a bad shape. Dr. Pierce stated also that in his opinion the city ought to have a food inspector. He thought that some one should be delegated to attend entirely to food and milk supply.

On motion of Dr. Ryfkogel a committee was appointed consisting of Dr. Kitchings, Sanitary Inspector Smith and Dr. Pierce to investigate the matter.

The matter of disinfections was next brought up and finally referred to Dr. Dunn. Dr. Ryfkogel expressed himself in favor of the simpler disinfectants instead of the patent preparations.

The petition signed by 216 residents of North Oakland, requesting the Board to declare the crematory a public nuisance was laid over until the next meeting. Meanwhile the Board will, at the recommendation of Dr. Dunn, make a tour of inspection, including the entire city. The time has been set for Monday between 8 and 9 A. M.

Dr. Dunn reported also that he had examined between thirty and thirty-five candidates for police officers.

The annual report of the Board was presented. It shows the estimated expenses of the Board for the ensuing year to be $20,044.50, which includes $4,000 for the inspection of dairy cows.

The number of deaths for the year has been 733; number of births, 764.

THE TRIBUNE'S TELEGRAPHIC SERVICE BRINGS THE NEWS FROM ALL OVER THE GLOBE.

MRS. JOHNSON DIES ENROUTE TO OAKLAND.

Peculiar Fatality to a Sister of Ex-Senator Dixon of Warm Springs.

Mrs. Eliza Johnston, a sister of Ex-State Senator W. M. Dixon of Warm Springs, was on her way to Oakland a week ago, but she disappeared en route and was later found in a ditch near Wadsworth, Nevada, unconscious. The next day she died without having spoken.

Mrs. Johnston was a wealthy widow of Kansas City. She was seventy-one years of age and as she had not seen her brother for twenty years she decided to come on one of the Christian Endeavor excursions.

The train on which she was traveling arrived last Sunday morning. It was met by some relatives but Mrs. Johnston was not on board. Superintendent Wilder sent out traders and soon discovered that Mrs. Johnston was at the hotel, at Wadsworth, where she was unconscious and could not live long. Before Mrs. Dixon could reach the hotel, her sister-in-law was dead.

The inquiry instituted at Wadsworth proved that Mrs. Johnston was found two miles east of Hot Springs, three yards from the railroad track, early on the morning of July 3rd. She died the morning of the 4th. The Coroner's jury found that Mrs. Johnson must have fallen from the second section of the train.

FITZGERALD DRAWN IN.

The Attorney General Will Appear in Road Law Contests.

He Has Decided to Act in the Case With the District Attorney.

Assemblyman Clark, author of the new road law, was in this city today and told a Tribune reporter that he had had a conference with Attorney-General Fitzgerald as regards the conduct of the case of alternate writ of mandate, for the purpose of testing the legality of the measure in the Supreme Court and that the Attorney-General had informed him that he would file a brief in the matter and conduct the case before the court.

"Mr. Fitzgerald told me," said Mr. Clark, "that he would have a brief prepared and that he would aid the District Attorney in the conduct of the case.

"Mr. Fitzgerald rendered an opinion some time ago in which he upheld the road law. It was in the case of some County Clerks in the southern part of the State. He held that the road law was a good one and that it would be beneficial to have local control in the matter of roads.

"I am very much interested in having the bill go through and be supported because I have received a number of letters from people asking if I was sure that the matter was to be properly presented when it came up before the court.

"This is not intended, as might be understood, as a consequence of a meeting held a few nights ago, as reflecting on the District Attorney's office.

"The Attorney-General will, I believe, review the brief of the District Attorney and then act accordingly."

A Pioneer's Funeral.

The funeral of the late Gideon Aughinbaugh, who was called the "father of Alameda," was held at his late residence yesterday, and the remains were interred in Mountain View Cemetery. Among the pall bearers were four of the city's earliest residents, Thomas A. Smith, J. B. Vosburg, E. J. Blanding and E. R. Dunning, also W. E. and S. H. Chipman, two sons of the early partner of the deceased, with whom he had once held title to the entire peninsula city of Alameda, property now valued at over $13,000,000.

Remembered Their Teacher.

Professor Kruse, formerly of Alameda, now for twenty-five years a teacher in the normal school at Oswego, N. Y., was presented with a silver loving cup by the faculty and alumni of the school on the occasion of his eightieth birthday, June 24th. Mrs. Kruse received a diamond pin.

Were Not Pick-Pockets.

The five men who were arrested at the mole Thursday night by the San Francisco police, on suspicion of being pickpockets who had worked in Sacramento, have been released from the San Francisco prison, where they have been held.

No. 10 FOR DYSPEPSIA

Dyspepsia, Weak Stomach—known by loss of appetite, coated tongue, bad taste and general depression.

Indigestion or Bilious Condition—caused by too heavy a meal, or fat, rich food; the tongue is coated; bad taste; headache.

Gastralgia, or Cramp in the Stomach—known by violent pain at the pit of the stomach, with nausea and vomiting.

Heartburn, or feeling of heat, or rising of hot, burning fluid in the throat; often caused by excessive smoking. No. 10 relieves almost instantly.

INFANTS—For teething, Colic, Crying and Wakefulness, use No. 3.

All druggists, or sent for 25c, 50c or $1. MEDICAL BOOK.—Dr. Humphreys' Homeopathic Manual of all diseases mailed free. Humphreys' Med. Co., Cor. William and John Sts., New York.

BIKES CANNOT SAVE HIM.

Pierce, the Wheel Thief to Answer for His Misdeeds.

His Expertness Has at Length Landed Him in the County Jail.

Fred C. Pierce, the bike thief, was, this morning, held to answer before the Superior Court on a charge of felony embezzlement. The charge of petit larceny against him went over for one month to await the action of the Superior Court. If he is not convicted of the felony, he will be prosecuted on the lesser charge. His bail was fixed by Judge Clift at $2,000.

Pierce is at once the cleverest thief and the most hardened criminal that has been in Oakland's Police Court for many days. He has taught his ten-year-old son to steal and seems to glory in the success which has attended the lad's operations.

The man's method was to go to a cyclery with his son and hire two wheels. Father and son would ride off on the wheels and nothing more would be heard of them by the unsuspecting cyclery keeper.

Pierce would store the wheels in his room for a few days, and when the excitement caused by their theft had blown over he would dispose of them. In one case he hired a wheel from a dealer one day and the next day sold it back to the owner, having in the meantime so changed the bike's appearance that the owner did not recognize it. Pierce has a number of novel means for disguising wheels, his favorite ones being the changing of plates, saddles and handle bars. He tried to get no two wheels alike, so that his methods were easy of accomplishment.

Of the wheels stolen in Oakland, about a dozen have been recovered. Pierce, however, is supposed to have operated all over the coast.

The son, Fred Jr., was arrested soon after the father was taken into custody, but owing to his youthful years he will not be prosecuted. Col. Dimpfel has found the boy a good home in San Francisco.

HON J. C. LYNCH TO BE THE NEW COLLECTOR.

He Is a Staunch Republican From San Bernardino County.

It is now certain that J. C. Lynch of San Bernardino will succeed O. M. Welburn as Collector of Internal Revenue. Senator Perkins and Congressman Hilborn and Barham have sent a letter to President McKinley today recommending that Mr. Lynch be appointed and although Congressman Loud is anxious for John D. Daly to have the place, but it is not believed he will offer any opposition to the desire of the majority.

Mr. Lynch is a well known Republican legislator and has always worked hard for the interests of the party. The dispatch from Washington says:

"A curious feature of the contest for Collector is the fact that although Lynch, as a member of the California Legislature, was instructed by his constituents to vote for Perkins for United States Senator, he cast his vote for De Young. Nevertheless Senator Perkins will recommend him for Collector, because he has the best indorsements of California Republicans, as well as business men, irrespective of party affiliations. Eighty-six members of the Legislature have signed his petition, as well as a large number of bankers, bank cashiers and the strongest business men of San Francisco. Among them is Louis Sloss.

Mr. Lynch, the prospective appointee is now at the Ebbitt House in Washington."

NEW CROP TEAS SEASON 1897

Have just arrived, prices lower than ever, quality the best, sure to please. The New York Tea Co., 859 Broadway, bet. Seventh and Eighth sts. Tel. black-3662.

A SPECIAL LEASED WIRE IS LOCATED IN THE TRIBUNE OFFICE AND THE NEWS OF THE WORLD IS RECORDED THE DAY IT HAPPENS.

Caught a Live Wire.

Frank Britton, who was working on a house that was being moved across San Pablo avenue, nearly lost his life this morning. Britton was handling the electric wires and got hold of one that gave him a severe shock. He was thrown on to a skylight and cut his hand and wrist severely. He was attended by Dr. Porter at 2 o'clock this morning at the Receiving Hospital.

ROASTED COFFEE 20c PER LB.

The same as your grocer charges 30 cents for. You can have it ground while you wait. The New York Tea Co., 859 Broadway, bet. Seventh and Eighth sts. Tel. black-3662.

Bay City Flour—ask your grocer for it.

Bay City Flour is pure.

RHEUMATISM LOGIC.

To whom it may concern: Oakland, Apr. 24, 1897. I have taken Flint's Rheumatic Remedy for severe attacks of inflammatory rheumatism and have been completely relieved and cured by one bottle. I have recommended it to friends and in every instance it cured them. I consider it the best specific sold, and a God send to every person afflicted with inflammatory rheumatism. H. N. MORSE.

READ THIS....

NOW THEN—

FIRST—Does it Relieve or Cure? Harry Morse says it cures.

SECOND—Does it Take a Dozen Bottles? Harry Morse bought one.

THIRD—Does it Cure Occasionally? Harry Morse cured his friends.

FOURTH—Is the Testimonial Reliable? Who does not know the ex-Sheriff of Alameda County whose career has been as brilliant as it was unblemished.

THIS PEERLESS SPECIFIC FOR RHEUMATISM IS SOLD ONLY AT FLINT'S PHARMACY 1171 BROADWAY.

POSTUM CEREAL THE GRAIN COFFEE MAKES RED BLOOD ASK YOUR GROCER FOR IT

JOHN F. COMMINS, GENERAL LOAN AGENT 463 Ninth Street, - Oakland, Cal.

City and county warrants cashed, promissory notes discounted, Real Estate and Loans. Residence 920 East 12th Street.

ADVERTISEMENTS

5c PER DAY

CLEAN! CHEAP! SAFE!

NO SOOT! NO DUST! NO ASHES!

NO KINDLING WOOD!

COMFORTABLE!

$12 in Place

NO AFTER COST.

All of the Above are Familiar Household Words.

They Refer to

GAS STOVES

Gas Company Sells Them.

NEVADA LIVERY AND BOARDING STABLE

REMOVED TO SEVENTH ST., near Market

OAKLAND, CAL.

Particular Attention paid to Boarders. Ladies' and Gentlemen's Riding Horses a Specialty. Telephone 4x8.

Hacks at All Hours. N. E. RIGNEY, Prop

MAX C. SCHULZE

GROCERIES

DELICACIES . . .

DAIRY PRODUCE

LUNCH SUPPLIES

SMOKED and SPICED FISH

All Kinds of SALADS Handsomely Garnished

PATES, ROASTS

or anything suitable for Cold Lunches or Evening Entertainments.

911 and 913 Washington Street

OAKLAND, CAL.

Telephone No. 1100.

MADE ME A MAN

AJAX TABLETS POSITIVELY CURE ALL Nervous Diseases—Failing Memory, Impotency, Sleeplessness, etc., caused by Abuse and other Excesses and Indiscretions. They quickly and surely restore Lost Vitality in old or young, and fit a man for study, business or marriage. Prevent Insanity and Consumption if taken in time. Their use shows immediate improvement and effects a CURE where all others fail. Insist upon having the genuine Ajax Tablets. They have cured thousands and will cure you. We give a positive written guarantee to effect a cure in each case or refund the money. Price 50 cents per package, or six packages [full treatment] for $2.50 by mail, in plain wrapper, upon receipt of price. Circular free. AJAX REMEDY CO., 79 Dearborn St., Chicago, Ill.

For sale in Oakland by Osgood Bros., 852 Broadway, and A. J. Dibert & Co., 1111 Broadway.

MERCHANTS' RESTAURANT And OYSTER GROTTO

Best Eastern Oysters. Oyster Loaves a Specialty. The Finest Brands of Wines, Liquors and Cigars.

Private Boxes for Ladies and Escorts. Everything First Class

968 BROADWAY.

MECOVICH & KATUSICH, Proprietors.

Selling oil 11 years—never had an explosion.

SMITH & BAXTER, Successors to G. W. Arper. Offices: Webster and 9th Sts. Tel. Main 104. 8

TONG PO CHY.

Successor to DR. LA PO TAI, graduate of Canton Medical College, after a very successful practice of many years in China, has located in San Francisco. The surprising and marvelous cures effected, by his herbs demonstrate their potence and his skill. These herbs cure over 400 different diseases, including Bright's Disease, Diabetes, Consumption, Asthma, Paralysis, Brain, Nerve, Cancers, Tumors, Blood, Male and Female Maladies. All persons afflicted with any kind of malady whatsoever are invited to call.

Office, 727 Washington Street. Office hours—9 A. M. to 12 M., 1 to 9 P. M. Sunday, 10 A. M. to 12 M.

LOUISVILLE RESTAURANT

—French and Family Dinners—

BANQUETS, PARTIES.

LADIES' DEPARTMENTS.

Open Till 12 P. M.

910 BROADWAY John Slavich.

EDUCATIONAL.

AYRES' COLLEGE

325 Montgomery Street, - - San Francisco. Day and evening sessions; 4 months' course; individual instruction in Shorthand; Typing, Bookkeeping, Spelling, Punctuation, Telegraphy, etc. Over 350 graduates placed in positions in 1896. LIFE SCHOLARSHIP $50. Send for catalogue.

MISS HORTON'S SCHOOL, Cor. Twelfth and Filbert Sts.

Thirteenth Year OPENS AUG. 2d. Accommodations for SIX boarding pupils in home of the Principal. University preparation; German kindergarten, Primary, Grammar and High School grades. Pupils of both sexes. Building open for reception of new pupils Friday, July 30th, from 11 A. M. to 12 M. Accredited by State University. See or address MISS SARAH W. HORTON, 964 Eighteenth street.

N. P. JENSEN Proprietor

The Louvre

14TH AND BROADWAY

A Modern Place for Modern People

Private Dining Hall and Rooms for Ladies.

The Best Domestic and Imported Beers, Wines and Liquors.

ALAMEDA COUNTY SODA WATER CO

TRADE MARK

The Trade and Families Supplied.

Ginger Ale, Orangeade, Cream Soda, Champagne Cider, Raspberry, Sarsaparilla, Lemon Soda, Root Beer, Napa County Soda.

2301 BUENA VISTA AVE. Cor. Oak St., ALAMEDA.

Cancer can be Cured Without Knife, Pain or Attending to Daily Avocations.

Having cured by a simple plaster many people in this city and having their certificates of cure at hand, all of which may be referred to, I will treat any one who has even a show for a cure from 2 to 4 any day by calling at 507 Eighth street, Oakland. This will only last till June 1st, when the remedy goes into the hands of a syndicate. No cure no pay. Remember, I am not a doctor, but have cured over fifty cases, and only make this public because those who have been cured have insisted on it, and even have authorized me to use their names.

H. J. McAVOY, 2 to 4 P. M. 507 Eighth St

The Pearl

A Modern Oyster House for Families and Parties.

Hilderbrandt & Hain, Props. 903 Broadway.

J. L. DONOVAN 491 TWELFTH STREET

INTERIOR DECORATOR

Tinting, Wall Paper, Paper Hanging, Frieze Painting, Picture Moulding

I attend to all work personally

THE PIONEER FRENCH BAKERY M. & J. LONGE, Proprietors. N. E. Corner Tenth and Webster Streets, Oakland, Cal. First quality French bread delivered in all parts of Oakland, Berkeley and Alameda. Loaves made to order for parties. French rolls made to order.

PLEASANT EVENINGS.

Enjoyable Entertainments Are Given at the Exposition.

SEVERAL VOCALISTS HEARD.

Last Night's Programme Brings Out a Large Crowd.

AMUSEMENT FOR CHILDREN.

The Little Ones Hold Full Sway During This Afternoon.

The Exposition managers are receiving hearty praise for the very excellent manner in which Alameda County's fine exhibition is being conducted this year. The booths are much more elegantly and commodiously arranged than last year and there is a harmony in the decorations which is most pleasing.

The social features of the Exposition are much better conducted than formerly as last year's experience has been of benefit. It is a "home exhibition, the products are of home manufacture and the result is not only interesting to the visitor, but curious concerning the products of this rich county, but also to the resident, who is agreeably surprised at the diversity of the things produced in this county.

The afternoon and evening programmes are attracting attention as they possess unusual excellence. Alex Stuart, the director of the Exposition Band, has brought some new music from the East and he is furnishing excellent band concerts every afternoon and evening in the main hall.

Last evening the vocal numbers on the programme were supplied by Alfred Wilkie, Mrs. Martin Schultz, Miss Theresa Sherwood, Miss Lily Sherwood, Clement Rowlands and Mrs. L. G. Sinnard.

Mr. Rowlands is a recent arrival in Oakland and his addition to the ranks of local singers is heartily welcomed for he possesses a voice of unusual power, beauty and sweetness. His singing last evening was warmly applauded and as soloist in the First Presbyterian Church he will acceptably fill the position left vacant by Mr. Rickart's resignation.

The City Trustees of Alameda have commenced preparations for Alameda Day which promises to be a decided attraction.

Today is children's day and there are some special features for their entertainment. The programme for this afternoon is as follows:

March, "First Brigade,".....Weldon
Overture, "Crown of Victory,"..Ripley
Duo for Cornets, "Would That My Love,".....Mendelssohn
Polka, "La Cavalier,".....Fahrbach
Chinese War March.....Michaelis
Overture, "Tally Ho,".....Sousa
Guard Mount Patrol.....Eilenberg
Waltzes, "Daughter of Love,"..Bennett
Fantasie from favorite operas.....
.....Arranged by Beyer
Constellation March.....Clark

The evening programme consists of the following:

Suburban Two Step March..Michaelis
Overture, "Le Pirate,".....Luscomb
"In the Deep Cellar,".....Fisher
(solo for three trombones.)
Fantasie from "Ernani,".....Verdi
Waltzes, "Immortellau,".....Gurgl
Overture, "Morning, Noon and Night"
.....Suppe
Mazurka, "La Czarine,".....Canne
"Happy Days in Dixie,"..Kerry Willis

ODD FELLOWS' DAY.

The Executive Committee having in charge Odd Fellows' Day at the Exposition, which falls on the 17th, held an enthusiastic meeting last night at the office of C. E. Dodge the chairman. About twenty lodges were represented.

The programme for the occasion was arranged. It represents excellent entertainers who have been listened to before by Oakland audiencies with a great deal of pleasure.

The evening's celebration will be preceded by a parade in which the Oakland and San Francisco Encampment will participate. The San Francisco Odd Fellows will be met at the 8 o'clock train by their Oakland brethren, the executive committee and the Exposition band.

The line of march will then be up Broadway to the Exposition building, the doors of which will be thrown wide open to receive the hosts of the evening, who will then occupy seats on the platform.

The stage will be very prettily decorated with flowers, ferns, and the American flag. The invitation of the Executive Committee includes every Odd Fellow within reach to attend with his family and friends.

It was hoped that Judge Thomas Maguire would deliver the address of the evening, but he unfortunately will be out of town. Another speaker with like power to stir an audience will be secured.

The musical and literary programme is a very excellent one. Those who will participate are: Misses Eva Shorey, Marie Shubert and Jennie Dobbie, sopranos; Mrs. Grace E. Dodge; mezzo-soprano; Robert Howden, Miss Minnia T. Hoppe, dramatic readers; Miss Grace Walker, pianist; little Misses Mynotte Dobbie and Bessie Howden, Highland dancers.

By special arrangement with the management, the admission will be only ten cents. The tickets will be in form of coupons, and will be on sale in several stores and by the committee.

On a red hot day Hires Rootbeer stands between you and the distressing effects of the heat.

HIRES Rootbeer

cools the blood, tones the stomach, invigorates the body, fully satisfies the thirst. A delicious, sparkling, temperance drink of the highest medicinal value.

Made only by The Charles E. Hires Co., Phila. A package makes 5 gallons. Sold everywhere.

INTERNATIONAL BIMETALLISM

Senator Wolcott Says France Will Stand Up for It.

By Associated Press to The Tribune.

NEW YORK, July 10.—A special to the World from London says.

"Everything looks very bright for international bimetallism," said Senator Wolcott to the World correspondent, who met him in the House of Commons where he was a visitor, "notwithstanding the reports to the contrary in American newspapers."

"I have just returned from France, where I found that that republic will stand shoulder to shoulder with the United States in behalf of the two metals."

Senator Wolcott and his mission have been rather guyed by the French press, but he takes the matter very seriously.

Temps says the United States Government might spend its money to better purpose than on a commission costing $500,000 and hopeless of success.

The correspondent asked the Senator if he had seen Bryan's remark that President McKinley had made a laughing stock of himself for the whole world by sending this commission abroad.

"Yes," answered Mr. Wolcott, "but Mr. Bryan is laughing in saying so. I am most encouraged by the feeling in France and elsewhere."

OBJECT TO MONOGAMY.

Arapahoe Braves Refuse to Give Up Their Plural Wives.

By Associated Press to The Tribune.

GUTHRIE, O. T., July 10.—Over 1,000 Cheyenne and Arapahoe Indians are holding a grand council and dance at Darlington, demanding that the recent anti-bigamy law be not enforced against them. Their sessions are in secret. They refuse to obey the orders of the agent and there is fear of serious trouble. This afternoon, Governor Barnes received a communication from the chiefs demanding that he come or send messengers to hold a council with them in order that they might be given the privilege of keeping their plural wives and their numerous children. They say they cannot choose which wife they like the best, they like them all, and do not want to part with any—or with the annuities that each wife and child draws.

Another report is to the effect that among the Indians of the Territory a movement is on foot for a migration south, out of the United States and into the Republic of Mexico, and that the pow-wow is a preliminary step toward such an exodus.

COMING TO TIME.

The "San Francisco" at Tangier Secures American Protection

By Associated Press to The Tribune.

WASHINGTON, July 10.—The appearance of the cruiser San Francisco in the harbor of Tangier has had a salutary effect upon the Moorish authorities in the matter of securing the observance of American rights. Rear Admiral Selfridge, who is on board the San Francisco, has cabled to the Navy Department that when the Morocco authorities learned that an American warship had been ordered to Tangier they had displayed considerable activity and had arrested one of the assailants of the American who had been knocked down and robbed.

There were two men involved in the assault. Upon the repeated demand of Consul-General Burke, which was enforced by the presence of the San Francisco, the Moorish authorities were making every effort to capture the second fugitive and Admiral Selfridge added that he believed success would soon crown their efforts. It is expected that the State Department will direct Consul General Burke to see the men are adequately punished for the offense which they committed.

M'AULIFFE TO FIGHT.

He Will Meet Jack Burke After a Rest of Some Years.

By Associated Press to The Tribune.

NEW YORK, July 10.—The Journal and Advertiser says: "Daniel Ryan, a wealthy clothier of New Orleans, and president and match-maker of the new St. Bernard Club of New Orleans, has secured the signatures of Jack Burke and Jack McAuliffe to meet at 125 pounds for twenty rounds or more for a purse of $5,000 before that club on August 5th The conditions are that both men train at the club and Charles de Forest and Joe Bernstine will second and train Burke, who has not been seen in a ring fight for several years. His last fight was with Andy Bowen, who was afterward killed in the ring by Kid Lavigne. In his fight with Bowen, the last round numbered 110 and the fight lasted for ten hours and twenty minutes.

VERY CLOSE TO ROYALTY.

Several Americans Dance at the Duchess of Sutherland's Ball.

By Associated Press to The Tribune.

NEW YORK, July 10.—A special to the World from London says:

"Half a dozen Americans have been in close juxtaposition to England's royalty. It was at the ball given by the Duchess of Sutherland at Stafford House, the town residence of the Duke of Sutherland, a ball on a much more magnificent scale than that of the Duchess of Devonshire. Such flowers and decorations never were seen in London before. Fifteen hundred guests joined in saying that no such entertainment ever was dreamed of.

"The show of jewels were finer than that at Devonshire House, because there were at Devonshire House, it is not known, how many gems hired of the Parisian Diamond Company. The Americans present were: The Duchess of Marlborough, Lady Randolph Churchill, her sister, Mrs. Jack Leslie, Mrs. Harry Higgins, Mrs. Donald, Lady Carnovan, Lady Naylor Leyland, Mrs. Arthur Page.

"No ball had been given in Stafford House before in many years. This one was for a Miss Chaplin. Stafford House is the finest private residence in London. It has a white and gold ball room, 200 feet long.

"The Princess of Wales was dancing with Prince Francis of Teck, and the latter made a mistake in the quadrille. The Princess slapped him on the arm and very elaborately corrected him. She was especially gracious to the Duchess of Marlborough.

The Princess was dressed in black satin with a silver gauze over-dress. The Prince of Wales has not been so jolly since his horse won the Derby.

The Duchess of Sutherland, one of the most beautiful women in England, wore a superb white and silver gown with a splendid diamond crown, a single neck-lace of very large diamonds and a stomacher of rubies and diamonds.

SUES FOR HER SALARY.

Miss Thomas Seeks to Recover from Mrs. M. K. Blake.

Fanny Thomas, through her attorneys, Reed & Nusbaumer, has brought suit against Mrs. M. K. Blake for $650 and costs, because of a contract that is unfulfilled.

In July of last year Miss Thomas made a formal contract with Mrs. Blake of the Oakland Seminary to teach, under certain conditions for one year for $600. Mrs. Blake discharged Miss Thomas on January 4, 1897 and has only paid her $50 Now that the year is up Miss Thomas wants the balance of the salary alleged to be due her.

JAPAN MUST BE WATCHED

The Island Kingdom Claims Rights on Hawaiian Shores.

Her Warships May Soon Frown on Uncle Sam's Vessels.

By Associated Press to The Tribune.

CHICAGO, July 10.—A special to the Times-Herald from Washington says:

"There is serious danger of the diplomatic friction between the United States and Japan over Hawaii Although the reply which Japan has made to Secretary Sherman's note concerning the intentions of this government has been received, the State Department holds it in secrecy. It is known, however, that the reply is not as amiable as had been hoped for.

"The reply of the Japanese government is of such tone and there are such suspicious movements of certain Japanese warships that the administration is afraid Japan may be meditating some coup de force in Honolulu. It is understood that in their reply the Japanese still contend that they have equal rights with the United States in Hawaii, and that the attempt of the United States to annex the islands without consultation with Japan is a breach of good faith.

One thing is certain, and that is that no matter which way the diplomatic matters turn, the administration does not propose to be caught napping. If the Japanese make a show of force at Honolulu, with or without announced intention of demanding that the Hawaiian government comply with the demands for reparation which were submitted some time ago, this government will do the same thing. None need be surprised if the warships of the United States and Japan frown on one another in Honolulu within the next two weeks. War is not expected by any member of the Washington government familiar with the facts, but it is admitted the mobilization of naval craft at Honolulu would be sufficient to produce a hazardous situation Already there is a good deal of animosity toward the United States on the part of the Japan naval officers, and an overt act on their part might precipitate a great deal of trouble.

"During the last ten days the Navy Department has made special preparations of a quiet sort for the mobilization of our naval forces on the Pacific at Honolulu should the turn of diplomacy make such action necessary. At the present time the United States is not as strong in the Pacific waters as Japan. If the Nicaraguan canal were open the advantage would all be on our side in case of trouble."

Reliance Refuses to Race.

At a meeting of the Executive Committee of the bicycle annex of the Reliance Athletic Club last night it was decided to withdraw the Reliance riders from the race for the Baker & Hamilton trophy, which takes place tomorrow.

The reason assigned for this is the illness of C D. Gooch, whose place the Reliance men say cannot be filled.

The Acme Club riders, however, will go into the race, and they say that they will win if some other club does not do better than 35 flat. The riders are in superb condition.

McCloud Not a Candidate.

In an article yesterday relating to the appointment of a new Sergeant, one of the names mentioned was that of Officer McCloud. The position will be filled by the choice of Chief of Police Lloyd, and many names are being mentioned.

Officer McCloud says he is not a candidate. "I am not likely to be a candidate, and never have been, ' said he this morning, "and I do not wish to be, and would like the public to know that I am not after the position."

A Barn Burned.

The barn of A. F. Kerr at 1219 Harrison street was destroyed by fire last night. A number of bicycles which were in the barn were badly burned.

The fire started by the explosion of an oil lamp, which Mr. Kerr had placed on a table in the barn while he searched for a lot of kittens.

Carriers for Greater Oakland.

Postmaster White has made his report to Washington of the recent annexation, and expects that before long an inspector will be sent out to go over the district It is thought that three new carriers will be allowed for delivery purposes.

Special Services.

Rev. Percy Jordan of Burgettson, Pa, and the Rev. Dwight A. C. Hanna of Springfield will preach tomorrow evening at the West Berkeley Presbyterian Church.

PRO WITHDRAWN

Many Who Objected Now Wish Eighth Street Improved.

CANNOT WIDEN FALLON STREET

The Generous Offer of Edson Adams Must Be Refused.

LIQUOR LICENSES APPROVED.

Council Committees Consider Many Matters of Importance.

At the meeting of the Council Committee on Streets last evening, A. G. Smith appeared and explained the merits of a sewer flusher of which he is agent, with a view to having the city adopt the device. After some discussion is was decided to lay the matter over till the flusher could be examined by the members of the committee.

The following communication from City Attorney Dow was read.

"I am in receipt of a communication from your honorable body relative to the legal questions involved in the offer of Edson F. Adams et al. under date of April 13, 1897, offering to dedicate to the city a certain strip of land 15 feet wide along the northerly line of the Twelfth street dam. One of the conditions of said offer is as follows: 'That the city will immediately accept the said Twelfth street between the points named.'

"I am of the opinion and so advise you that the city cannot legally comply with the aforesaid condition for the reason that section 20 of the street improvement act provides 'That the City Council shall not accept any portion of a street less than one block in length, and, in subdivision 7 of section 34 thereof, it is provided that the word 'block' shall mean such blocks as are bounded by main streets.

"Inasmuch, therefore, as the portion of Twelfth street referred to in said offer is less than one block in length, it will be impossible for the city to comply with said condition and accept said portion of said street unless there is included in the acceptance other portions of Twelfth street adjacent thereto of sufficient length to constitute a block as above defined."

The clerk was directed to answer Mr. Adams and explain why the offer could not be accepted.

Superintendent of Streets Miller appeared before the committee with a suggestion that Fourteenth street, from Myrtle to Peralta be redressed immediately.

"Mr Cuvellier," said he, "has requested that no action be taken in the matter of re-dressing Fourteenth street till the matter of widening the thoroughfare can be settled The Piedmont Railway Company has gone to considerable expense in extensive and satisfactory repairs from the depot to Washington street and I think the city should now do its share. Now one-third of the street, which was fixed up by the railway company, bears all the traffic Re-dressing the street from Myrtle to Peralta will not effect the widening of the street and I apprehend that it will be quite a while before the widening can be accomplished, and I really think it is an injustice to the railway company to allow the matter to remain as it is."

It was recommended that a resolution of intention be drawn for the proposal of re-dressing.

The following communication was read:

"Gentlemen: We, the undersigned property owners owning property on Eighth street, do hereby respectfully withdraw our names from the protest against the re-macadamizing of said street, between Franklin street and the Eighth street bridge."

The communication was signed by J. F. W. Sohst, F. Senram, M. J. Healy and F. M. Farwell.

City Clerk Tompkins said that the foregoing names withdrawn made the protest a minority one, and the Council could go ahead with the work.

Superintendent of Streets Miller, however, stated that a majority petition would now have to be filed

The communication was therefore filed.

The sewer on Thirty-sixth street was the subject of some discussion Mr. Earl called attention to the fact that the residents on the north side of the street were sewering into the south-side sewer.

Superintendent of Streets Miller stated that the contractors doing the work had secured permits from the Board of Health and the secretary of the Board of Public Works.

Mr. Watkinson said that the contractors had not, from his own knowledge, got permits from the secretary of the Board of Public Works. The Board of Health, he said, or some of its agents had likely taken the thing into their own hands, as they had other things.

Superintendent of Streets Miller was directed to look into the matter and stop the work if it were found to be contrary to law.

LICENSE COMMITTEE.

The following licenses were approved by the Committee on Municipal License:

T. D. Sullivan, annexed district, A. Massimo, 1437 Fourteenth street; G. Perata 2609 Telegraph avenue, G. Barpieri, San Pablo avenue near Golden Gate station; F. R. Niedt, San Pablo and Bon Ton avenue.

FIRE AND WATER.

The Committee on Fire and Water recommended that hydrants be placed at Twelfth avenue and East Eleventh street and Curtis and Nineteenth street. It also recommended that certain hydrants on Broadway belonging to the Contra Costa Water Co. be left in place and that the company be compensated for their use.

GOLD DEMOCRATS.

Chairman Bynum Says That They Will Put Tickets in the Field.

By Associated Press to The Tribune.

NEW YORK, July 10.—The Herald says: William D. Bynum, chairman of the National Democratic Executive Committee has called the Committee to meet in this city on July 21st, in the National headquarters, this city. Mr. Bynum is well pleased with the action of the Gold Standard Democrats in Iowa, Kentucky, and Ohio, where they will have State tickets.

"We ought not to shirk the issue," said he. "We are making a fight on principles and if the people don't support us, the quicker it is demonstrated the better. The fight will be very hot in the Middle Western States. Our organizations there are in excellent condition and have not changed since last Fall. They nominated an excellent ticket in Iowa on Wednesday and they will nominate another in Kentucky on July 14th.

"Quite a number of New Jersey Sound-Money men have been in to see me. They will nominate for local officers in that State. Wherever the issue of last year is made, we favor making a fight. We must teach these men that we cannot compromise our principles for the sake of local officers."

The National Executive Committee will make place for the coming campaign and settle some matters of detail. The Gold Standard men will nominate a ticket of their own, or endorse Seth Lowe, if Tammany does not repudiate the Chicago platform.

CHAIRMAN ARPER APPEALS TO LADIES.

The Great C. E. Reception to Be a Grand Success.

All the Committees Report That Arrangements Are About Perfected.

With the exception of about $400 which it is hoped will be forthcoming today, all the arrangements are complete for the great reception of Christian Endeavorers next Tuesday.

Chairman Arper has issued the following.

"To the ladies of Oakland.—As this is the last time we shall have an opportunity of addressing you through the press in regard to your contributions of sandwiches, cakes and flowers for Tuesday, July 13th, would say: In order to have the best sandwiches they should be made of the 'Pullman' loaf, cut thin, use devilled ham, or, if boiled meat, cut very thin. Pack sandwiches, cakes and flowers in paper boxes and deliver to some of the churches or to the Tribune or Enquirer office, or to the committee on the grounds, not later than 9:30 A. M. Tuesday morning, July 13th

"We must prepare for a large number of Eastern visitors so your contributions should be liberal.

"The committee feels that they have taken a large contract and must depend upon the ladies of Oakland to assist them in providing lunch for six to eight thousand visitors.

"This is a citizens' movement, and no invited guest must go away from Oakland unprovided for.

"GEORGE W. ARPER,
"K. A. HUGHSON,
"A. S. MACDONALD,
"JUDGE J. M HAVEN,
"ED. S. FINCH,
"J. A. C. MACDONALD,
"W. E. BERNARD,
"Committee on Refreshments."

At last night's meeting all reported progress

On behalf of the Transportation Committee, D. Edward Collins reported having arranged with the local street railway lines for the conveyance of 5,000 people.

Mr. Breed, chairman of the Finance Committee, reported progress, but still requires three or four hundred dollars, which he felt sure would be forthcoming through the generosity of the Oakland public.

Mr. Arper, chairman of the Refreshment Committee, reported that he was ready to entertain at the refreshment tables 6,000 people, and do it in a style that would reflect credit upon the entertainers

Mr. Laymance, as chairman of the Interior Excursion Committee, will arrange to show the interior of our county to 2,000 people

An adjournment was taken till Monday at 2 P M.

F. Dean, the well known caterer now at the Louvre has kindly offered to take entire charge of the coffee booth on Oakland Christian Endeavor Day, and the Refreshment Committee feel quite relieved.

The Oakland Water Company is running pipes on the grounds at the willows today.

The tables at the willows will be completed today. They will accommodate 6,000 people.

The Finance Committee for the entertainment of the Eastern visitors on July 17th now report, as will be seen by the list below, subscriptions to the amount of $1 554.75.

The General Executive Committee, at a meeting last evening, by very careful figuring decided that they could carry through the entertainment as per their programme with $1,900 This leaves $350 still to be raised

As all the members on the various committees will be very busy on Monday arranging for the entertainment to follow on the following day, it is necessary for all citizens who have the interest of the town at heart to send their subscriptions for whatever amount they can, at once, to A H Breed, chairman of the Finance Committee.

The Finance Committee desires to thank all who have sent their contributions to them without being called upon. We hope that our citizens will send in amounts at once to the chairman of the Finance Committee, to the amount of $350.

The following is the list of subscribers since yesterday noon:

Reported yesterday	$1370 25
Phil Remillard	10 00
Owl Drug Company	10 00
Giles H. Gray	10 00
Frank C Jordan	10 00
Henry P. Dalton	10 00
James B Barber	5 00
Stephen G. Nye	5 00
George B. M Gray	5 00
Jennie A. Elliott	5 00
William Frisbie Lewis	5 00
James M. Haven	5 00
Harry B. Belden	5 00
J. L Barker	10 00
Geo. C. Pardee	10 00
Laymance Real Estate and Investment Co.	10 00
George E. Fairchild	10 00
James P. Taylor	10 00
Fred V. Wood	5 00
R M Fitzgerald	5 00
John T. Bell	5 00
Dr F. S. Bode	5 00
C. W. Kinsey	5 00
C. B. White	5 00
J B. Richardson	5 00
J. C. Martin	5 00
Sam Bell McKee	5 00
John Yule	5 00
J. C. McMullen	5 00
Charles N. Fox	5 00
Fred Becker	5 00
Palace Bakery	5 00
1171 Broadway	2 50
1211 Broadway	2 50
J. G. Poorman	2 50
F. A. Young	2 50
Muhr & Muhr	2 50
Harry F. Gordon	2 50
R. W. Edwards	2 50
Carriage factory	2 50
Humboldt Lumber Company	2 00
Hon F. B. Ogden	2 00
L. H. Sly	2 00
Dr. Francis Musser	2 00
Carl Jacobson	1 00
Friend	1 00
Postoffice Restaurant	1 00
Carleton & Parker	1 00
Log Cabin Bakery	1 00
Welles Whitmore	1 00
Henry Brower	1 00
J P. Beckette	1 00
Cash	1 00
Carruth & Carruth	1 00
Gates & Vogt	1 00
Henry Maloon	1 00
1203 Broadway	1 00
A. E. Fox	1 00
Contractor	1 00
H G. Walker	1 00
J. K. Poirsol	1 00
E. A. Root	50
H. H Ficke	50
Bonnet Box	50
Albert Brown, undertaker	50
Ben F. Woolner	50
Isaac L. Requa	$ 50 00
Thomas Prather	50 00
P. E. Bowles	50 00
W. G. Palmanteer	50 00
J. West Martin	50 00
D. Edward Collins	25 00
Edson F. Adams	25 00
Alameda Co. Board of Supervisors	500 00
William R. Davis	20 00
M. J Keller	20 00
Oakland Gas Company	25 00
Oakland Exposition, by Theo. Gier	50 00
J A. Bliss	10 00
W. B. Standeford	10 00
E Lehnhardt	10 00
Heron & Holcomb	10 00
Theo Gier Company	10 00
Kahn Bros	10 00
Jas. A. Joyce	10 00
Bowman & Co	10 00
Taft & Pennoyer	10 00
Cash (dry goods)	5 00
Cash (hatter)	5 00
Cary Howard	5 00
H D. Cushing	5 00
Phelan & Fish	10 00
R H Chamberlain	10 00
Pierce Hardware Company	10 00
Contra Costa Water Company	15 00
Sundry small cash amounts	6 50
F. C. Howe	2 50
Printer	1 00
V. P. Mitchels	1 00
Jordan Printing Company	1 25
W. R Thomas	10 00
J. E. Farnum	5 00
W. F. Kroll	5 00
George P. Lowell	5 00
A friend	2 00
Druggist	5 00
Washington street	5 00
Gun store	3 50
Furniture store	5 00
Friend	2 50
S T. Alexander	5,00
Mrs S. T. Alexander	2'50
Mrs. W. H. Bailey	5 00
Mrs. Giles H. Gray	5 00
Mrs. H. W. Thomas	1 00
W. E Barnard	1 00
William D. Armes	1 00
Mrs. H. Belweau	15 00
J. W. Shanklin	1 00
J. A. Smille	1 00
R. R. Foster	2 00
W. B. Fry	2 50
C. W Carmany	5 00
H. K. Belden	2 50
W H. Knight	2 50
J. S. Mackey	3 00
H. B. Pinney	5 00
Mrs. Inez A. Craig	2 50
J. W. Moss	1 00
W. J. Spencer	2 50
Dr. A. L. Cunningham	5 00
Dr Susan J. Fenton	5 00
Dr. Frank L. Adams	5 00
Dr. E. R. Sill	5 00
Hugh Hamilton	5 00
M. C. Chapman	5 00
George W. Arper	5 00
A. D. Coplin	5 00
M S. Smith	5 00
Kohler & Chase	5 00
A. Barstow	5 00
Alex T. Stewart	2 50
Dr. A. H. Pratt	2 50
Dr. S. H. Buteau	2 50
Dr. "J."	2 50
Chas. Scharff	2 50
Fred C. Clift	2 50
Total	$1554 75

BIG TUMBLE IN PRICES!

Crockery, China, Glassware

Water Glasses, each	2½c	10c Cream Pitchers, now	5c
Decorated Plates, each	5c	20c Sugar Bowls "	10c
Cups and Saucers, per set	48c	20c Butter Dish "	10c
Salt and Pepper Shakers, now	3c	25c Delf Trays "	15c
25c China Cups and Saucers "	15c	35c Delf Trays "	20c

60-PIECE DINNER SET Handsomely Decorated with Gold Trimmings, complete for 6 persons, $5.50

100-PIECE DINNER SET Newest Decoration, with Gold Trimmings, complete for 12 persons.... $8.50

Terra Cotta Cuspidors, each.....5c Assorted colors, not damaged.

Toilet Sets, decorated, per set $1.35
Toilet Sets, full size, 10 pcs...$1.95

BARGAIN SEEKERS!

Will Save Big Money

GREAT AMERICAN IMPORTING TEA CO.

OAKLAND
1053 WASHINGTON STREET
917 BROADWAY
131 SAN PABLO AVENUE
616 E. TWELFTH STREET
1510 SEVENTH STREET, Center Station
ALAMEDA, 1355 PARK STREET

GOLD WATCHES FREE

To Boys, Girls and Young Ladies

REAL EASY TO GET! COME SEE ABOUT IT!

J. Hoyt Toler

Wishes to inform his Oakland friends that he has opened a studio for the teaching of singing at 546 Albion street (same as Twenty-eighth), between Telegraph avenue and Grove street, where he will be pleased to receive those interested in that work on Mondays and Thursdays, from 1:30 to 2:30. Terms for tuition moderate.

PROPOSALS for doing the advertising and printing which may come under the direction or order of the City Council of the city of Oakland, or any or all of the departments of the city government.

Department of Public Works, City Hall, Oakland, Cal., July 10, 1897.

In accordance with Resolution No. 2692 of the Board of Public Works, sealed proposals will be received in open session of the Board of Public Works, at their office in the City Hall, on Wednesday, the 21st day of July, 1897, from 10 to 11 o'clock A. M. of said day, for doing the advertising and printing which may come under the direction or order of the City Council of the city of Oakland, or any or all of the departments of the city government of the said city of Oakland, for the fiscal year commencing July 1, 1897, and ending June 30, 1898.

Said public advertising and printing consists of all public notices for street work, ordinances, resolutions or other advertisements of the City Council or other departments of the city government of the city of Oakland.

Bids will only be received for advertising and printing in daily newspapers of general circulation, printed and published in the city of Oakland.

Bidders will state in proposals the price per square for doing the said work according to the following schedule, to-wit:

First—A price per square for the first insertion.

Second—A price per square for the second insertion.

Third—A price per square for the third insertion.

Fourth—A price per square for the fourth insertion, and for each subsequent insertion.

The said square to be one-half inch by two inches (two inches being average width of columns).

Nonpareil to be used in body of publication.

All headings of publications not to exceed one-half inch.

All work done and material furnished to be subject to the approval of the department ordering the same and to the satisfaction of the Board of Public Works.

All bids must be made upon the blank forms of the Board, which will be furnished upon application, by the Secretary.

All bids must be accompanied by a check certified by some responsible bank, made payable to the order of J. W. Tompkins, Clerk of the Council for $200.00, which check shall be forfeited to the city of Oakland should the bidder receiving the award fail within five days to enter into a contract and furnish a good and sufficient bond in the sum of $500.00 for the faithful performance of the same.

The Board reserves the right to reject any or all bids.

By order of the Board of Public Works.
H. W. THOMAS,

PART 2. OAKLAND TRIBUNE PAGES 9 to 12

VOL. XXXXIV. OAKLAND, CALIFORNIA, SATURDAY EVENING, JULY 10, 1897. NO. 8

FOOTLIGHT FLASHES

Many Fine Shows Are on the Boards for the Coming Week.

ULRICH'S NEW CHINESE PLAY.

The Celestial Maiden Sure to Score a Big Success.

OPENING OF THE MACDONOUGH.

Frohman's Company Will Be the First Clever Attraction.

The preparations for the production of Charles Ulrich's Chinese play, "A Celestial Maiden," at the Oakland Theater next Monday evening are progressing rapidly, and the prospects for a succesful run are most flattering. The play is now in active rehearsal and special scenery on a grand scale is being prepared for it.

The play will occupy the whole evening and is the first of its kind on the American stage. Several specialties of an interesting character, illustrating Chinese manners and customs with which the average American is unfamiliar, will be introduced. Inasmuch as the development of the plot occurs in a Joss House, the scene of Chinese at their strange devotions will be pictured. Life in an underground opium den and an Oriental wedding will also be features. The play possesses climaxes of thrilling interest and each of the three acts is replete with action.

Miss Ola Humphery, the Oakland actress who was with Frederick Warde last season, will enact the roll of Kim Loy, the "Celestial Maiden," George Bird, the inimitable Chinese impersonator whose specialties have made him famous, wil also take a leading part. The cast also includes E. J. Heron, Lottie Williams, M. J. Holley and the remaining members of the Bates Stock Company. Managers Bates and Stechan have struck a lead in securing from J. Lou Hallett the rights to produce this play in Oakland.

The "Celestial Maiden" will be put on in San Francisco after its run at the Oakland Theater, and will then be booked for the coast.

THE MACDONOUGH.

The season at the Macdonough Theater will open on Monday, July 26th, with Frohman's Lyceum Theater Company, which is now playing so successful an engagement at the Baldwin Theater in San Francisco.

This admirable company of players includes the great favorite James K. Hackett, and Miss Mary Mannering, whose beautiful face and charming personality have won for her here, as they have elsewhere, a warm spot in the admiration of her auditors.

The Company will open in "The Mayflower," which, so to speak, has "caught the town," and will follow with the other plays of their repertoire. The season should be a successful one, as the theatergoers of Oakland have been so long deprived of anything in this line since the advent of De Wolf Hopper.

BALDWIN THEATER.

"The Mayflower," a pretty romantic love story of early Puritan days, well acted and charmingly staged, has been the attraction at the Baldwin Theater during the past week.

The Lyceum Company has been very successful in the play. Miss Mary Mannering has a charming role as the dainty Puritan maiden, while James Hackett's acting in this New York success has won him new friends and laurels here.

Monday night, the company will commence the fourth and final week of its engagement and will present a double bill, consisting of a one act romance entitled "The Wife of Willoughby and Sydney Grundy's three-act comedy, "The Late Mr. Castillo." Both plays made a decided hit when presented in New York.

COLUMBIA THEATER.

The Frawley Company has been attracting crowded houses at the Columbia Theater during the past week. Blanche Bates has played the part of the widow in a charming manner. Her beauty, grace and undoubted ability, have added a new interest to the role.

Gladys Wallis and Thomas Ross are decidedly clever in the light comedy roles.

Next week the bill will be "Christopher Jr.," the comedy in which John Drew and Maude Alams were so successful. Miss Bates will have the part formerly played by Maude Adams, and will undoubtedly make a success of it.

ALCAZAR THEATER.

The last performances of "The First Born" have filled the Alcazar Theater with a decidedly interested audience for there has been a general desire among the Eastern visitors to see this odd and intensely interesting Chinese drama. Next week Francis Carlyle will make his first appearance with the present Alcazar Company in "Rosedale," the bright and attractive old comedy. Hugo Toland will also make his reappearance.

GRAND OPERA HOUSE.

There is plenty of dash and excitement in the thrilling melodrama "Captain Paul," which has been the bill at Morosco's Grand Opera House during the past week. The play is magnificently costumed and effectively staged. The plot is by no means an ordinary one. There is a freshness and gaiety about it that appeals to even the most jaded theater goers.

Maud Edna Hall, Lorena Atwood and other stage favorites have excellent roles.

THE TIVOLI.

"Wang" will close a successful run at the Tivoli Opera House this week. Edwin Stevens in the title role has been a great success and has established himself as a favorite with Tivoli patrons. The brilliant comedy opera "The Isle of Champagne" will be the attraction next week. Stevens will play the part of the great King Mum and will probably make a big hit.

Two grand ballets and elaborate marches are features of the coming performance.

THE ORPHEUM.

The Orpheum has an excellent list of attractions for next week, and the show will equal that of any vaudeville house in the country.

Imogene Corner's descriptive songs are decidedly attractive and are heartily encored. She is a bright little woman with a good voice. Fuller and Smith are giving some novel musical selections and specialties, and Eckert and Berg's lyric sketches are decidedly attractive. Lew Dockstader is still one of the chief attractions.

PLAYS AND PLAYERS.

Anne Sutherland, who was seen here in Georgia Cayvan's company, has been engaged by Joseph Jefferson as his leading lady for next season.

Hope Ross, late of the Frawley Company, is in the London cast of "Secret Service," having replaced Odette Tyler. It is to be hoped she will become as great a favorite in the British metropolis as she was here.

Maxine Elliott finds it necessary to go to Europe to purchase dresses. Although she is credited with saying she can procure dresses much cheaper in Europe than in America, she is evidently satisfied with the salary she receives in this country.

Hoyt's "A Milk White Flag" will go out next season under the management of John W. Dunne, who successfully managed the late Patti Rosa for several seasons.

Fanny Davenport has decided to have the costumes for her new play made in this country instead of going to London and Paris for them. Miss Davenport and her husband, Melbourne Macdowell, will pass the summer at their beautiful residence in Duxbury, Mass., known as Melbourne Hall.

A dramatization of Robert Louis Stevenson's "Treasure Island" will soon be tried in London.

There is some sort of serious opposition in London to the publication of plots of plays. Sydney Grundy heads the movement.

Under the caption of "American Operas" the Musical Age tabulates about ninety native compositions which have met with varying degrees of success.

"The Boomaladdie," a musical farce comedy satirizing the citizen soldiery, will be produced next season. It is said that the music of the piece is by Sousa, Franciulli and William Harley.

Frank Lawton, whose whistling and eccentric dancing made a hit with Hoyt's "Trip to Chinatown" company in Australia, and who stayed behind after the company's return to this country, has secured an engagement in London.

Alice Neilson, formerly of the Tivoli Company and now a member of the famous Bostonians, returned from the East the latter part of the past week to visit her relatives here and await the opening of the coming season. Miss Neilson is delighted with her first season's experience with the Bostonians.

Lansing Rowan of Los Angeles, and late of the Frawleys, is said to contemplate going into vaudeville with a new sketch entitled "The Knickerbockers at Home."

Stella May, one of the bright little girls who were members of T. W. Eckert's Juvenile Pinafore Company about ten years ago, is now a celebrated danseuse and is filling an extended and apparently unlimited engagement in Scotland.

Billie Deaves has become a strong vaudeville card in the East. In conjunction with Mark Sullivan, she recently presented a sketch at Keith's in New York called "The Alimony Club," appearing in four changes of costumes and giving several clever imitations.

Theatrical companies are being organized for next season with unusual care, especially in the selection of leading actresses. Mary Shaw has been chosen by Mrs. Fiske to play the bibulous milkmaid in "Tess of the D'Urbervilles." Annie Irish will go with Mr. Crane to be the heroine of Eugene W. Presbrey's new play, "A Virginia Courtship," and Annie Sutherland with Mr. Jefferson as the wife in "Rip Van Winkle." Blanche Walsh will be with Sol Smith Russell as the beautiful virago in "The Taming of the Shrew," and Maxine Elliott with Nat C. Goodwin in the same role, though both will have parts also in modern plays. There will be no change in leading women of three stock companies, Viola Allen remaining at the Empire, Mary Mannering at the Lyceum and Ada Rehan at Daly's. Florence Rockwell will be the romantic young heroine of "Cumberland, '61." Isabel Irving will take the place of Maude Adams with John Drew.

AT LEONA HEIGHTS.

A Fine Concert Programme Will Be Presented Sunday Afternoon.

Homeier's Band will fill the glens and glades at Leona Heights with sweet music tomorrow afternoon. The programme will be as follows:

PART 1.

March, "The Stars and Stripes Forever" ..... Sousa
Overture, "Light Cavalry" ..... Suppe
Waltz, "Weaner Mad'ln" .. C. M. Ziehrer
Partol, "Comique," ..... Thos. Hindley
"Village Life in the Olden Time," ..... Ch Le Thiere
Synopsis—Night, sunrise; a stir in the village; children going to school, the blacksmith's shop; the May Queen; May Pole dance; curfew bell; the village choir; moonlight (Lover's Serenade.)
"Manana," Chilian Dance (by request) ..... J. M. Missud
Medley, "My Gal is a Highborn Lady," ..... F. Beyer

PART II.

Overture, "Romantique," .... Keler Bela
"Don't be Cross," Long from "The Master Miner," ..... C. Zoller
"Echoes from the Metropolitan Opera House," ..... Tobani
"Narcissus," ..... Ethelbert Nevin
Erinnerung an "Tanhauser" R. Wagner
Selection, "Erminie," ..... Jakoboski
Henrietta Polka, ... Beyer
L. Homeier, Director.

REDUCING ASSESSMENTS.

Citizens Make Application for the Equalization of Taxes.

The following applications for the reduction of assessments have been filed with the County Clerk: A. C. Henry, property in Brooklyn township, valuation, $2,305; assessed, $5,775.

Victoria Hand, Alameda, valuation, $600 ;assessed. $900.

L. S. Burchard, Oakland, General Hospital, valuation, $6,000; assessed, $8,000.

An Eastern Visitor.

Dr. Thomas J. Pitner and wife of Jacksonville, Illinois, arrived in Oakland yesterday.

Dr. Pitner, Attorney J. C. Martin and J. P. Garlick were classmates in Illinois College.

Fined for Cruelty.

Henry Young, the man who nearly drove to death a horse belonging to Remmer, the liveryman on Eleventh street, has been fined $10 by Judge Lawrence. Young was arrested in Fruitvale by Constable Robinson.

WITH THE MUSICIANS

The Great Endeavor Chorus Surprised Eastern Visitors.

MUCH CREDIT IS DUE BENHAM.

His Handling of the 1500 Singers Was a Difficult Task.

FINE MUSIC AT THE EXPOSITION.

Local Composers Who Have Come Suddenly to the Front.

The topic of the week has been the grand chorus concert given by the Christian Endeavor. The air has been filled with congratulations for A. M. Benham, who led the mammoth chorus so easily and gracefully.

There were many Oaklanders in the chorus, and the star players of the orchestra were members of the organization of the First Congregational Church, so there was a decidedly personal interest in the concert, and a warm feeling of pride that it was such a success.

There were fully 2,000 voices in the chorus and the effect of this number in the grand Hallelujah chorus was electrifying. There was none of the overpowering sound which might be expected from so many voices; it was on the contrary, a great flood of music. The rhythm was perfect, the shading delicate and intelligent, and the great volume of harmony rose and fell in a manner which would have reflected credit on a professed musical society.

W. J. McCoy's march was effective as an introduction to the singers, who came passing to the platform from four sides, in single file, keeping step to the music, and following the directions of James G. Jones. As soon as the singers were seated, Conductor A. M. Benham was given the Chautauquan salute. He rapped once, held out his hands, then raised them upwards, and every singer rose simultaneously. The audience appreciated the precision of the movement, and applauded vigorously. Then to the music of Arthur Sullivan, the "Welcome Song," written by J. W. Dutton, was sung, the audience joining in the chorus.

The singing of "America" followed and was given with patriotic verve.

The orchestra played a festival overture by Franz von Suppe, and probably few in the audience knew that they were listening to amateurs, so well was the light, pretty music rendered.

C. H. Tebbs' anthem was highly praised. "Let the Peace of God" is a dignified and harmonious composition.

The bouquet of soloists sang Rheimberger's "Bright Stars of Heaven" and Parker's "The Sea Hath Its Pearls" in a manner beyond criticism.

Probably the Hallelujah chorus captivated the greater number of the audience, for the effect of 2,000 trained voices ringing out the praises of God aroused the keenest enthusiasm.

Mr. McCoy led the instrumentalists through several ambitious orchestral numbers with a firm hand, and their contributions served as a respite from the continuous choral singing, as there were no solos, as is usual in such programmes.

* * *

Alex. Stewart is proving himself a most admirable leader with the Exposition band, and he is giving us some very good music. He has trained his band well and the result is that the players respond quickly and easily to his quiet leading and interpret every shade of the composition with unusual delicacy and feeling. Mr. Stewart has gained much during his Eastern visit and Oakland is to be congratulated on being able to take this talented young man away from the East.

* * *

Mr. Stewart has composed a decidedly clever march entitled "Greater Oakland." It is written for the piano and orchestra. With the latter it is bright and gay with all the dash and go that one naturally associates with a march. As a piano composition, it is by far one of the prettiest marches that has appeared for some time. It is not at all difficult, although it is an extremely pretty and taking piece. All of the Oakland music stores have the composition for sale and it will soon be a familiar air. It was received with hearty applause when played by the Exposition band Tuesday evening. The swing and dash won instantaneous favor and the requests to play it again have been many.

Mr. Stewart will probably be heard of again as a composer, for he possesses energy, ambition and that which makes both count, undoubted ability.

* * *

Mr. Stewart met William Armstrong, the distinguished musical critic of the Chicago Tribune, while in Chicago. A recent dispatch from London has this to say of Mr. Armstrong:

"Wm. Armstrong, the musical critic of the Chicago Tribune, by request of the president of the Royal Academy of Music, Sir Alex. Mackenzie, lectured on Wednesday before a distinguished audience on "American Composers." Mr. Armstrong at the conclusion of his remarks, was presented with a laurel wreath."

In speaking of Mr. Armstrong, Mr. Stewart said: "Mr. Armstrong is very anxious to come to California and spoke to me concerning a tour of the coast. I should not be very much surprised if he came here soon. If our people knew what a thoroughly interesting talker he is, I am sure they would make an effort to have him come. He is probably one of the best informed men on musical matters in the country, and he is a clever, magnetic and interesting talker."

* * *

J. W. Dutton is another Oaklander who has come in for a share of honors at the Christian Endeavor convention. It was he who composed the words to the pretty welcome song which was given with such good effect as the opening song on the night of the concert. The words, which have already been published in this paper, are admirably suited for a C. E. welcome song.

The delegates have sent an invitation to Mr. Dutton to be present at their meetings and to receive their thanks personally for the pretty song composed in their honor.

* * *

There was an excellent musical programme given at the Exposition last evening. Several well known singers were heard and despite the poor acoustics and the steady tramping of innumerable feet, they acquitted themselves creditably.

Clement Rowlands, the new baritone soloist of the First Presbyterian Church carried off the honors of the evening. He has a magnificent voice, strong and clear and sweet. In his duet with Mr. Wilkie, the clearness and sweetness of his voice attracted the attention of his hearers but it was not until he sang a solo that the real beauty of his singing was fully heard and appreciated.

There was a sympathy, a charm and a tenderness of expression in his notes that easily placed him among the greatest singers on the coast.

Mrs Martin Schultz sang very charmingly last evening and was heartily encored. "Merrily I Roam," and "Comin Thro the Rye" were her scheduled numbers and as an encore she gave "Two is Company, Three is a Crowd." There is something very fascinating about Mrs. Schultz's singing independent of perfect vocalization. It is the charm and magnetism of the woman herself.

Alfred Wilkie who never seems to lose any popularity, delighted his hearers last evening: There is no one who can sing and old English ballad as he can and his rendition of "My Pretty Jane," deserved the hearty encore it received.

The Misses Sherwood and Mrs. Sinnard were down for several numbers and were largely applauded.

* * *

Mlle. Emma Calve has signed her contract to sing for the greater part of next winter at the Opera Comique in Paris. This should settle the rumors, still circulated with great persistence, that Maurice Grau will come back to the Metropolitan next winter and bring Jean de Reszke and a good company with him. The fact that the contracts for the appearance of the Damrosch company have not yet been signed gave an air of probability to the situation, which had no foundation if the positive assertions of Maurice Grau, who said he had no idea of giving opera, and Jean de Reszke, who said he would not come back under any circumstances, were to be believed.

But talk of such a season still went on. Calve's action will do more than anything else to settle that. She has said to have pledged herself to remain in Paris for six months, where she will originate the title role in Massenet's new opera, "Sappho," at the Opera Comique. Melba sings with the Damrosch Opera Company, so that the only New York favorites available are Eames and Nordica. After one year's trying experience in conducting a company with an insufficient supply of prima donnas, it is not likely that Monsieur Grau will make another effort when two of the strongest attractions of his company are occupied elsewhere. There is less reason now than ever for any talk about a Grau season next winter.

* * *

Julius Schutze has discovered among the Ute Indians of Colorado a sort of clarinet, which he thinks has a sweeter and more plaintive tone than any of our orchestral instruments. The effect of its sound wafted up to the mountains from the Indian villages he describes as being magical.

* * *

French musicians are becoming alarmed at the increasing number of foreigners (chiefly Belgians and Italians) who find places in the Parisian orchestras. A protective society has been established to counteract this dreadful evil.

* * *

Mlle Rita Elandi, the singer, has arrived in this country for a short visit to her family in Cleveland, O. Mlle Elandi was heard in New York a few years ago in the Hinrichs company, at the Garden Theater. Since then she has been singing with the Carl Rosa company in England. She says it is possible that the Carl Rosa company will visit America next winter.

THE TENOR.

WILL BE HIGH GRADE.

A Very Interesting Programme for Blair Park Sunday.

One of the chief attractions at Blair Park for tomorrow will be the lofty tumbling of the Acme Trio. As usual Ritzau's band of soloists will be in attendance and will be heard in a carefully selected programme, which has been arranged to suit all musical tastes. By special request Louis N. Ritzau will render one of his masterly cornet solos.

The vaudeville part of the programme is calculated to please old and young alike. Especial pains have been taken by the management to make these vaudevile performances of a high grade character and that they have succeeded is amply proven by the steady increasing crowds that take their Sunday outing at the park.

The programme tomorrow is as follows:

March—"Twentieth Century" ..... Bell
Overture—"Pretty Gniathea" ..... Suppe
Mme. Ella Prankard—Soprano.
Valse de cornet—"Jolly Fellows" .... Volstedt
Prof. Vertelli's great act.
Spanish fantasie—"Manana" ... Missud
Dana Thompson and Wm. Murray.
The king-pins in knockabout.
Cornet solo—Selected
Mr. Louis N. Ritzau.
Bay City warbler.
Grand popular selection—"Mother Was a Lady" ..... Recker
Containing—"The Modern Century Girl," "Oriental Echoes," "Sweet Rosie O'Grady," "On the Benches in the Park," "Mother Was a Lady," "You're de Apple of My Eye," "My Little Circus Queen," "Espanita Walizes," "Pickaniny Serenade" (Zylophone solo).
The Acme Trio, grand and lofty tumbling.
Hungarian dance—"La Tzigane" Ganne
Thompson and Murray, the Rube and the tramp.
Idylle—"The Mill in the Black Forest" ..... Ellenberg
(a) At the Brook. (b) The Mill.
Prof. Walker, the colored wonder.
Romanza and shadow dance, from Dinorah ..... Meyerbeer
Poncholean and his happy family.
March—"King Cotton" (by request) ..... Sousa
Latest success of the great march king.
Musical director—Mr. Louis N. Ritzau.

A Porter Injured.

Warren Scott, a young colored man jumped off the Berkeley local at Tower No. 2 near the Mole yesterday afternoon and sustained a severe sprain of the left knee. Scott is the porter of the Pullman sleeper Diablo, which arrived here with a number of Christian Endeavorer excursionists a few days ago. His injuries were attended to by Dr. Milton at the Receiving Hospital.

Reliance Gun Club Shoot.

The regular monthly shoot for members of the Reliance Gun Club, will take place Sunday, July 11th. In addition to the regular programme, there will be a free-for-all event with $10 added money.

MOUNTAINS OF TRUNKS

The Glut of Baggage Caused by the Endeavor Excursion.

SCENE AT THE FERRY DEPOT.

How Parcels Were Sent on by the Roads in the East.

PRECEDED ANXIOUS OWNERS.

Difficulty of Finding Goods Among the Lengthy Piles.

There have been great gatherings of people in this country necessitating thousands of pieces of baggage to be handled, but there has never been an occasion on which so many trunks were piled in one place as may now be seen at the ferry depot on the other side of the bay.

The appearance of so much baggage, the efforts of railway men, transfer men and owners to find in the mass, isolated pieces for which they are looking presents a feature of life which is novel indeed, in this part of the country.

San Francisco has had the conclave of the Knights Templar the national encampment of the Grand Army of the Republic, but they were as country fares compared with the influx of baggage which has come with the cheap rates that were granted as a consequence of the Christian Endeavor Convention.

The baggage which is now piled at the ferry depot would make a double column on Broadway from Seventh to Twelfth street and each column would be the height of four trunks. This would be independent of the grips which also are numbered by the thousands and which also are still awaiting their owners.

That there should be such an accumulation of baggage when the thousands of the owners must be in San Francisco, awaiting the same is a surprise to people who cannot understand how such a congestion was rendered possible. And yet, this is not the only strange feature of the occurrence because there are thousands of pieces of baggage on hand, the owners of which are still traveling by slow degrees through the East.

HOW IT OCCURRED.

In some of the large gatherings in the East, the total number of pieces of baggage of strangers handled during certain celebrations was, of course, greater than in this case, but they were divided up in some instances between twenty and thirty railway companies. Even then, the resources of each company were taxed to the utmost.

In this case, the conditions are reversed. Instead of the railroads centralizing their patronage in twenty or thirty depots in the city where the celebration was being held, they have all been pouring their patronage into one. Every piece of baggage belonging to the Christian Endeavorers and to thousands of others who have taken advantage of the low fares, has been checked to San Francisco. This was checked by eastern roads, and those roads did not care how or when the baggage reached here. They were interested only in getting it off their hands, and they got rid of it as best they could and it was their manner of getting rid of it that has caused all this trouble.

This excursion brought people from town and cities on every railroad in the country. As town after town was reached, the piles of baggage grew, so much so that when the junction points in the East were arrived at the several railroads handling the parcels were swamped with the inpour. It was impossible to handle the goods with expedition. A certain number of baggage cars, it is true would be loaded with material and they would be attached to the train and sent out but no employe of the company could tell whether the owner of the baggage was on the train with his belongings. In fact the baggage man did not care. There was so much baggage there to be got to San Francisco and it was taken out of the way as soon as possible, regardless of the whereabouts of the owner. In this way, the baggage of persons, or even families which had been shipped together on the same train was separated and divided up among other trains. Some of it arrived ahead of the owners, and some of it is still on the road.

ARRIVAL HERE.

As the Southern Pacific Company had nothing to do but to receive the material as it arrived, the employes were compelled to take it just as it came, and it came piling up in mountainous stacks, frequently only with intervals of half an hour. There was no means by which the stuff could be assorted as to roads, because all of it had come over several lines. There was nothing to be gained by piling it according to the arrival of the train on which it was brought because the owner, when he did not come with his baggage could not possibly know to what train to refer as bringing his property.

There was nothing therefore that could be done save to pile the material in large rows with the checks hanging on one side and there let the several pieces be found as best they could by the railroad men, the transfer men and owners.

At the end of each of one of those piles, a man was stationed and he was supplied with a list of every trunk in the pile, showing the initials of the railroad which had checked it and, at the same time, the number of the check.

This was a convenience which enabled the seeker for luggage to determine whether or not his or her goods were in that particular pile. In order therefore, to find whether or not a trunk had come, it would be necessary to scan all those lists, a job which could not be accomplished without considerable trouble and a great deal of patience.

THE TRANSFER SYSTEM.

San Francisco has a number of transfer companies, and these have been doing a land-office business since the rush began. The work, however, will not be as profitable as it otherwise would, because they have been compelled to employ an extra force of men to handle the goods, and especially to find the packages which they are commissioned to handle. Some of these companies received orders to deliver thousands of trunks, and to find a single trunk in those immense piles, even if it had arrived on the ground, was like finding the missing needle in a hay stack.

The means employed by the companies was a tedious one but it was the only one which suggested itself to these men of experience.

Two employes were assigned a number of piles at the ferry depot. One of these men held a list of check numbers, each number showing also the railroad which had tagged the baggage. The other man went slowly by each pile, carefully reading aloud the number of each check. If that number, with the name of the same railroad, happened to be on the list held by the man, it proved that that was a trunk which their transfer company was commissioned to handle. The men then placed a transfer check on the package. The package was pulled out of the pile, placed with others on a wagon and sent to its destination.

As may be imagined this was a slow and tiresome method, and required that the same piles should be examined in the same manner after the arrival of each train which brought new trunks to the front.

Railway men and transfer men, however, were not the only persons who engaged in this work of reclamation. The owners of missing goods took a hand and all day long and sometimes far into the night, frequently, the unavailing search was maintained.

ALL KINDS OF PEOPLE.

Some of the searchers had nothing to indicate that they were Christian Endeavorers, and some of them, by their language, took especial pains to show that they did not belong to that organization. They were prolific of objurgations and the frequency which they consigned everything and everybody to perdition showed them to be lamentably in need of the ministrations of Father Clark. They stormed and swore and made the lives of the unfortunate railroad people a misery.

Even Christian Endeavorers at times were strongly moved to a vexatious temperament, and frequently they were impelled to tears. As a rule, however, they displayed a meekness and resignation which was edifying. Many of them, especially the ladies presented said pictures as they sat with an air of melancholy among some dirty trunks and with a far-away look meditated upon the comforts of home and the misery of being among strangers without a change of apparel, and that too, when the climate and occasion suggested neatness and variety.

The hearts of the rough and burly trunk handlers went out in sympathy to these sufferers frequently and, it was not an infrequent occurrence to hear one of the big hearted fellows say:

"Don't be troubled, Miss. We'll get your baggage in a minute." At the same time he might not have the remotest idea as to where the missing trunk was to be found.

"See here, lady, I'll wait on you next. Now don't trouble yourself, and we'll fix you out all right for tonight's meeting at the pavilion, see if we don't."

Such assurances, given in the tenderest voices which men could use, who are accustomed to shouting against the whistling of engines and the roar of street traffic were appreciated by the disconsolate ones.

VINEGARY TEMPERAMENTS.

Far different, however, was the treatment accorded those of vinegary temperaments, whose persistency greatly annoyed the handlers of the baggage.

A notable instance was that of low-size, rotund, greasy, florid woman, with a thin peevish husband, who had inflicted the baggage men nearly all day. The man had disposed of the pair some time before by intimating that they needed to cultivate politeness even if they were talking only to baggage men.

Finally the couple again made their appearance and one of the transfer men, in a rather sarcastic manner, asked the woman whether or not she had found the trunk she had been looking for, and the reply to the question was:

"Naw an' I ain't a goin' to nuther. It's my belief you men have just broken the trunk an' are hidin' it on us."

"Yes," chipped in the husband. "And I'll make the railroad company pay me for it, too."

This was too much for the transfer man, who had had too much already to do with the couple, so he brought the dialogue to a close in this fashion.

"I'm not a railroad man leddy, an' the same to you mister man," addressing the husband, "but I've got a nickel here an' I'll bet I'll cover all you've lost in that old trunk, if it is lost."

The husband and wife left the scene without a formal adieu but with eyes flashing anger, while the rough baggage men enjoyed their discomfiture.

NEARING THE END.

The last of the special trains from the East arrived last night, shortly before midnight, and with it ceased the great rush of trunks.

Today the work of thinning out the enormous pile was continued without the inconvenience and discouragement of continually arriving loads by way of accessions.

As a consequence, the attack on the immense stacks seemed to have a more noticeable effect, and hand trucks, express wagons and immense drays were kept busy taking away the goods. The work will be continued tomorrow, Monday and the next day, in fact until no trunk or satchel remains for which a claim is made.

Several days must certainly elapse before even the greater part of the baggage can be taken away and the inconvenience of its owners may therefore be imagined. It is not all improbable that many of the delegates to the convention now here may be required to return to their homes in the East, about the time they can get their baggage.

This, of course, would be a most unfortunate occurrence, but it is one of the disadvantages which result from the present practice of having periodical great gatherings in one place, although the annoyance in this instance is due not to any negligence at this end of the route, but the helter-skelter style of handling baggage by all the roads in the East leading to San Francisco.

Amid all the noise, bustle, tumult, vexation and delirium which have signalized this glut of baggage, no man has been more composed, more self-possessed, more cheerful in answering a thousand and one questions, more tender of the feelings of the annoyed ones than Thomas Carothers of this city, the general baggage agent of the Southern Pacific. He has borne himself in a manner which has commended itself to everybody who knows the annoyance which such a cloying can occasion. He has not been to his home since last Monday and he does not think he will be able to get there before the embargo has been removed. He has an army of men under him and they in their devotion to their trying duty have been inspired by him in his gentleness and experience.

LANGTRY WILL WED

The Jersey Lily Now Reaches Out for a Royal Title.

HE IS A PRINCE AND A SPORT.

False Reports Made Regarding the Vexed Sealing Question.

PARNELL'S ANNIVERSARY NEXT.

Anti-Parnellites Are Said to Be Rapidly Losing Ground.

(Special to the Tribune.)

LONDON, July 10.—It is stated from an excellent source that Mrs. Langtry will shortly marry Prince Esterhazy de Galantha. The prince is about 60 years of age and has been married before, both his wives being dead. He is a great sportsman and the purchaser of horses for the Austrian Government. The prince is related to the Earls of Jersey and his attentions to Mrs. Langtry are reported to be most ardent.

J. H. Leibes, the expert on sealing of the American Commercial Company has sent the Hon. John W. Foster, the United States Sealing Commissioner, a severe criticism of the report made to the British Government by Prof. Thompson. Mr. Leibes says:

"Prof. Thompson is doing everything in his power to assist in the destruction of the few seals still remaining on the seal islands. Had he been the paid attorney for the Canadian sealers he could do no more than he did in shading all the material facts. His entire report is written in favor of the few firms which are now so largely engaged in the pelagic sealing business."

He quotes from American reports whenever it suits his purpose and calls them correct, but contradicts all former American statements when not favorable to his views."

Referring to Prof. Thompson's statements that the 30,000 male seals taken this year could have been taken as easily as 100,000 could have been taken twenty years ago, he points out that the entire male catch on both seal islands for the last seven years amounted to only 110,432, while the total number of seals taken was 660,000.

Mr. Leibes asserts that he can give satisfactory proof that 85 per cent of the seals taken are females. He declares that President Thompson secured from C. M. Simpson & Company figures which were so strongly in support of the American contention that he suppressed them.

Most of the natives and old residents on the islands testified to Professor Thompson that the dead pups found in such large numbers died because their mothers had been killed by the traders, but this subject he avers, the report touched on very lightly, although admitting that half of them died from that cause.

The statement that many pups are killed by bulls, drowned in the surf or smothered in the sand, he contradicts and he endorses the contention of Professor Jordan who made the investigation for the American government that only two pups perished from other causes than from losses of their mother.

Mr. Leibes impeaches the accuracy of returns of 1896 of T. R. Milne, the Canadian Collector of Customs at Victoria, B. C. These show that the years catch amounted to 53,000 skins, crediting the Behring Sea with 25,000, of which 10,000 were males and 15,000 females. The Collector was imposed upon by masters of vessels, he believes, with false returns. Had he examined the returns as is now done in the United States and according to the Parisian treaty, he would have found the returns to be false, as could be proven by London dealers.

PARNELL ANNIVERSARY.

Preparations are already on foot in Dublin for the Parnell anniversary demonstration in October, and it is believed this year it will be larger than ever. John Redmond, the Parliament leader, expresses himself as being confident of the future. He points to the dissentions between John Dillon and Timothy M. Healy as proof that the anti-Parnellite party is breaking up.

DEAD AGAIN.

Father Kneipp saved others. Himself he could not save. Council Bluffs Nonpareil.

Father Kneipp s dead, it seems. Well, we never did believe much in water, anyhow. St. Paul Pioneer Press.

Father Kneipp's converts will say that he lengthened his life many years by tramping barefooted through the wet grass at daybreak. But the summons came in spite of the balms of dewy Aurora.—St. Louis Globe-Democrat.

Father Kneipp lived to a good old age. His followers will be encouraged to walk on the grass. —New York Tribune.

Father Kneipp is dead again. It is expected that he will stay dead longer this time than he did the last time he died. Any further attempts on Father Kneipp's part to become the Osman Digna of Europe will be frowned upon sternly by the newspapers.—Pittsburg Chronicle-Telegraph.

Father Kneipp, the famous water cure and earth healer, has succumbed to the inevitable result of long and hard work for the bodies and souls of men. Such men have accomplished more in leaving their followers to leave footprints on the sands of time.—Boston Globe.

(Official.)

BOARD OF SUPERVISORS.

Proceedings of Adjourned Regular Meeting of the Board of Supervisors, Tuesday, July 6th, 1897.

The Board of Supervisors met at ten o'clock A. M.

The roll was called and all members were found to be present.

The minutes of June 28th and 29th and the special meeting of July 1st were read and approved.

RELIEF TO INDIGENTS.

The following persons made application for relief:

Mrs. Cath. Berger, age 66 years, residing on College way, a native of Germany, married and one child.

Mrs. O'Laughlan, Encinal between Mount and Cole, age 49 years, native of Ireland, married and one child.

Angus McInerney, 2256 Pacific avenue, age 59 years, native of Maine.

Referred to Supervisor Talcott.

Minnie Corte of Fitchburg, aged 26 years, native of Illinois, married and five children.

Mary Raymond of San Lorenzo, age 38 years, native of Portugal, widow and four children.

Referred to Supervisor Talcott.

REPORTS OF COUNTY AND TOWNSHIP OFFICERS.

REPORTS.

From W. A. Clark, Superintendent and resident physician County Infirmary, showing:

Patients present first of month	226
Patients born	2
Patients admitted	50
Patients discharged	48
Patients died	8
Patients remaining	222
Daily average number of patients	225

From surgeon Receiving Hospital:

Patients admitted	76
Patients died	2
Patients sent to County Infirmary	7
Patients remaining	1
Total number of services	141

From J. R. Talcott for month of June, showing:

Number of indigents	111
Amount allowed	$137

From physician and surgeon County Jail, showing:

Number of services	97
Number of services to indigents	51

ACCEPTANCE OF CONTRACTS AND BONDS.

The following successful bidders presented bonds, which were presented to Board together with proper contracts: Phelan & Fish, Edw. P. Taylor James Lamb, G. B. Daniels & Co, J. C. Wilson & Co, I Tobriner, M. S. Smith & Sons, Pacific Press Publishing Co., Jos. Herrscher, F. Borsi.

And after examination, they first having been certified as correct in form by the District Attorney, were ordered approved and the contracts entered into in behalf of the county.

REPORT OF JUDICIARY COMMITTEE ON APPLICATIONS FOR LIQUOR PERMITS

The Judiciary Committee reported favorably upon the applications of Claus Reimer, J. F. Gonsalves Christ Eiferle, A. Rambaud, Chas Justi H. Von Duren and Mrs. K. Faig, and thereupon appropriate resolutions were introduced and adopted granting said parties permits to obtain a license for sale of liquors.

REQUISITIONS

Were received from the following officers, viz:

From C. B. White, Sheriff, for 2 dozen pairs of shoes and for the same quantity of overalls and shirts.

Granted.

From Wm. S. Porter, M. D., for certain drugs, chemicals, etc.

Granted.

ALLOWANCE OF CREDITS

Thomas Hankard made application for allowance of credits so that his term of imprisonment would expire July 10th instead of July 25th.

Granted.

LEAVE OF ABSENCE.

H. A. Melvin, Deputy District Attorney, made application for leave of absence from the State from July 10th to August 31st.

Granted.

IMPROVEMENT OF OAKLAND HARBOR AND DREDGING OF TIDAL CANAL.

A delegation from Alameda appeared before the Board and asked the adoption of a resolution similar to the one adopted by the city of Alameda. The matter was set down for hearing Wednesday, July 7th, at 10 A. M., and the Clerk was instructed to notify Messrs. Adams Keller and Tyrell of the Oakland Board of Trade and Merchants' Exchange.

FOURTH OF JULY CELEBRATION.

The following resolution was introduced by Supervisor Church.

"Whereas, A celebration of our national holiday took place on the 5th day of July, 1897, in the city of Oakland and the town of Livermore, both being in the county of Alameda, and

"Whereas, By such celebrations it tends to aid in the carrying on of the work of inducing immigration to the county of Alameda,

"Therefore Resolved, That the sum of $500 be and the same is hereby appropriated to assist in meeting the expenses already incurred for the said purpose, and that the Auditor be and he is hereby directed by this Board to draw his warrant, favor of J. A. Britton as treasurer of the Fourth of July Committee of the city of Oakland, in the sum of four hundred dollars ($400), also in favor of Norman McLeod, as chairman of the Fourth of July Committee of the town of Livermore, in the sum of one hundred dollars ($100), and the Treasurer is requested to pay the same when presented."

The roll was called and the resolution adopted by the following vote:

Ayes — Supervisors Church, Mitchell, Roeth, Wells and Chairman Talcott—5.

Noes—None.

APPROPRIATION TO DEFRAY EXPENSES OF CHRISTIAN ENDEAVOR SOCIETY

The following resolution was introduced by Supervisor Church:

"Whereas, Statements have been made to this Board by members of the Christian Endeavors that, by an appropriation by this Board to a fund to be used for the entertainment of members of the Christian Endeavorers, during their sojourn in the city of Oakland and the county of Alameda, would tend to induce immigration into the county of Alameda, and

"Whereas, The County Government Act approved June 1st, 1897, provides that we may expend a sum not to exceed $2,000 per annum for the purpose of inducing immigration to our county, and it is shown that all of that amount has not yet been expended; and

"Whereas, The members of this Board, after due consideration, realize that by the visit of the members of the Christian Endeavorers to our city and county a vast number of strangers will have an opportunity to see for themselves the advantages offered them to take up their residence among us,

"Therefore Resolved, That the sum of five hundred dollars ($500) be and the same is hereby appropriated by this Board to be added to the fund already raised to be expended in entertaining the visiting members of the Christian Endeavorers during their stay in our city and county.

"And be it further Resolved, That the Clerk of this Board be directed to furnish the Auditor and Treasurer with a copy of this resolution, and request the Auditor to draw his warrant, favor of Arthur H. Breed, and out of the County General Fund, and for the sum of five hundred dollars ($500), and request the Treasurer to pay the same when presented."

The roll was called and the resolution adopted by the following vote:

Ayes — Supervisors Church, Mitchell, Roeth, Wells and Chairman Talcott—5.

Noes—None.

BALLOT BOXES FOR USE AT EXPOSITION.

The Clerk was directed to deliver to the managers of the Oakland Exposition two ballot boxes for use, the same to be returned at earliest date convenient.

CONTRACTORS TO BE NOTIFIED.

Upon motion of Supervisor Mitchell, seconded by Supervisor Church, the Clerk was requested to notify the several county officers who were successful bidders for furnishing the different supplies to be used in 1897-98.

REPAIR TO BRIDGE IN ALTAMONT ROAD DISTRICT.

Supervisor Wells reported a bridge in Altamont Road District on road from Altamont to Livermore to be in need of repair.

Upon motion, unanimously carried, he was given power to make necessary repairs.

BILLS ALLOWED.

ordered paid to the persons hereinafter mentioned and out of the funds stated and in the amounts given, by unanimous vote of the Board, except that as to the bill of Johnson & Peterson for $1,950, Supervisor Roeth desired to be noted as voting against its payment.

County General Fund—G. E. Alexander, $5, R. O. Baldwin, $223, Bank of San Leandro, assignee Tribune Publishing Co., $36.85; E. Barnett, assignee Frank H. Robinson, $15; same, assignee H Schwartzschild, $2.15; same assignee Manoel Stone, $15; L. C. Beem, $22.90, $12 60 S. H Buteau, $35; California Bank, assignee H. V. Herbert, $139 05, Carruth & Carruth, $42.70 $3 35 W. H. Church, $32.90; Frederick C Clift, $120; Dan Crowley, $21.75, $12.75, Dan'l Denahy, $75, J. L. Donovan $125, Henry Dopman, $96.40, E. S. Dowdle $46, M. M. Dunn, $2.15; J H Falls, $2 55, $23.05 $12.60; John Fearn, $5, First National Bank, assignee R. H. McGill Jr., $15, same, assignee W. A. Young, $45 40, $4.20; Chas. M. Fisher, $137.50, $75; W. H. Friend, $11 60; B. K. Funke assignee H. W. Von Kapff, $82.60; F. W. Gartner $2.15; Gas Consumers Association, $16.90; J. E. Geary, $10, $5; W. H. H. Gentry, $21, John Gillam, assignee Jas. W. Travers, $15, J. W. Glaze, $85 60, Gorham Rubber Co., $3; John C Gruen, $26.90; A. K. P. Harmon, $101; Harrington & McInnis $4.70; Ingler & Atkinson, $14 25, C. W. Kinsey, $95; G. A. Koch, $7.45; Phillip Kolb, assignee William Brophy, $9, $9; J. B. Lanktree, trustee, assignee J. F. Cronin, $11 15, same, trustee, assignee E. S. Dowdle, $23, $25; same, trustee, assignee Chas S Emlay, $85; same, trustee, assignee Gazette Publishing Co., $37 50; same, trustee, assignee Harrington & McInnis, $40 50, same, trustee assignee Jordan Printing Co., $22, $67.90; same, trustee, assignee G. A. Koch, $9.90, $106 50, same, trustee assignee E. L. Lawrence, $114 same, trustee, assignee F. W. Leavitt, $258.50, same, trustee, assignee E. L. Marshall, $19, same, trustee, assignee H. T. Morris, $81 $9; same, trustee, assignee Oren J. Mullen, $94; same, trustee, assignee Oakland Printing Co., $18, $37 $9, $9 $9 95 $4.80; same, trustee, assignee Tribune Publishing Co. $21.48 $10 53, $4.80 $16.43, $10 50, same trustee assignee I. Van Buskirk, $10, same, trustee, assignee H. W. Von Kapff, $108 50, same, trustee, assignee C. A. Brown, $7.20, $21.40; same, trustee, assignee Frank Dean, $5 20, $5.80; same trustee assignee J. N. Fall, $2 15 same, trustee, assignee L. Selna, $2.15; same, trustee, assignee J. K. Stewart, $2 60, same trustee, assignee J. A. Underwood, $3 90 $1 60; same trustee assignee Serill Winsor, $13.80, E. Lenhardt, $12 90; C. R. Lord, $15; C. E. Lufkin, $25, L. M. Lyster $11 40, Hugh B McAvoy, $174 Dan'l McCarthy, $15; I. Mitchell, $56 67, John Moore, $2 50 E. Mosca $3; Geo. A. Oakes $30; Office Specialty Co., $10 60 M. J. O'Learn, $23 05, $16.60; Frank Rose $3 C. M. Rosenberg, assignee Geo. A. Oakes, $17; Sam Rubel, $2.15, $2 15, P. Sabatte, $26, S Sandholdt, $30 C. M. Selfridge, $5, M. S. Smith & Sons, $67.50; Sunset Tel and Tel. Co assignee R. T. Fleming, $3.95, $31, J. R. Talcott $42.10, W. H Taylor, $185; I. Tobriner assignee W. S. Porter $5, W. P. Twesdell, $15, E. S. Van Court $202 90, R. R. Veal, $15, Wilber Walker and John Fearn, executors, $137; Thos. D. Wells, $100 60; Wells, Fargo & Co., $47 70; C. A. Welch & Co, $1 90, P. L. Wheeler, $25; Calvin B. White, $450.20; N. L. Babb, assignee J. Smith $28 Thomas Costello ($35) $29, James Davis $14, W. F. Emery, $22; First National Bank, assignee H. K. Geary, $22 $22 Wm. H. Ford $39, F. B. Granger, $53.62; Johnson & Peterson $1 948; Antone Joseph, $28, J. B. Lanktree, trustee assignee J. E. Barnard, $293 same, trustee, assignee M Houlihan ($31) $23; same, trustee, assignee M. S. Pires, $30.25, $38.27, $47.61, same trustee, assignee M. L. Soares, $57.52, $38 93, $23 60; Murphy & Briscoe assignee D. Murphy, $25 Geo. L. Nusbaumer, $68, $58; Wm. Roberts, $13.95, $27 20, $102 80, George Small, $25 Henry W. Taylor $131 95; Joseph Tyson, $19.

County Infirmary Fund—Agard & Co., $21 40; Anspacher Bros, $59, H. Arendt & Co. $32; Beaudry & McAvoy, $10; Geo. Beck & Co., $34; Albert Brown, $42; J. A. Brunje, $17, $3; W. A. Clark $55, Coombs & Fisher, $11 Craft & Russell, $37; H. D. Cushing, $11 $6 50, Delehanty & Havens $10 A. W. Feidler, $51; P. Gallagher, $19; Garrett & Taggart, $11, Hawes & Dusterberry, $16, Jos. Herrscher ($998.54) $997 61; $7 50 Johnson & Peterson, $581; J. B Lanktree, trustee, assignee Chas. Gearnot, $13; same trustee, assignee Mark Hughes $6; same, trustee, assignee T. H. Kelly, $4.80; same, trustee, assignee Oakland Printing Co., $9 50; E. H. Lincoln, $8, Jas. L. McCarthy, $22 B. McDermott $12; Hattie E. McDonald $25, A. I. McPherson, $75; G. L. Merritt $18 Geo L. Nusbaumer, $190, $57 Oakland Iron Works, $3 72 Osgood Bros. ($251 54), $319.53 $10 85 H. Peterson $27 90, Alfred Py $4; Wm. Roberts, $124 90 San Francisco Laundry, $13; Chas. A. Sessions, agent, $235 40; J. L. Silva $8 50, I. Tobriner, $36 10, $3 80 Western Meat Co., assignee E. Freund, $364.64; R. J. Williams, $20.

Salary Fund—J. H. Eichoff $68 20; J. P. Garlick, $10, W. B. Ludlow, $31 20, W. F. B. Lynch $67 20 S. D. Waterman, $84.80.

General Road Fund (continued)—N. L. Babb, assignee J. Smith $1 Thomas Costello, $1 James Davis, $1 W. F. Emery, $1; First National Bank assignee H. K. Geary $1 $1 Wm. H. Ford $1, F. B. Granger, $1; Johnson & Peterson, $1, Antone Joseph, $1, J. B. Lanktree trustee, assignee J. E. Barnard $1 same, trustee, assignee M. Houlihan $1 same, trustee, assignee M. S. Pires, $1, $1 $1 same, trustee assignee M. L. Soares, $1 $1, $1; Murphy & Briscoe assignee D. Murphy, $1; Geo. L Nusbaumer, $1 $1, Wm Roberts, $1, $1, $1 George Small, $1 Henry W. Taylor, $1, Joseph Tyson, $1.

Altamont District Road Fund — N. A. Nickerson $90.

Alvarado District Road Fund — M. J. Pettencourt $18 F. F. Boehmann, $2 John R. Buhanan, $18 Man'l Enos, $20, F. B. Granger, $72 $88 same assignee Deere Implement Co., $3 65 F. B. Granger Jr. $70, A. W. Lassen assignee R. Jansen, $23 Peter Lange $15; A. B. Nauret, $3, Newark Land and Quarry Co. $25, Ralph & Harvey, $2 50 W. F. Emery $1; F. B. Granger, $1 Geo Small, $1, E. B. Stone, $1 91.50

Castro Valley District Road Fund—John Miller $19, Andrew Ramage, $9 30, Wm. Roberts $1

Centerville District Road Fund — S. B. Rothenberg assignee Wm S Santos, $5

Claremont District Road Fund—Angelo Barillo $4, E. Barnett assignee Thomas Lane, $2 50 California Bank, assignee Chas. Irwin, $11.20, same, assignee S. T. Wilbur, $1, J. A. Carleton, $11 20; First National Bank, assignee Wm. Gregory, $12, J. P. Lanktree trustee assignee L. M. Gray, $11 20 James Davis, $1.

Decoto District Road Fund—M. S. Pires, $1.

Dublin District Road Fund—H. Arendt & Co., assignee N. Heilmann, $12, Bank of Pleasanton, assignee M. Christensen, $8, same assignee F. H. Clynes, $6 same, assignee John Donlon, $11, same, assignee C. Enos $12, same, assignee Carl Helm, $1, $1, same, assignee Thomas George, $20; same assignee A. G. F. Graner, $46, same assignee M. Koopmann, $60 same, assignee J. Kroeger, $21, same assignee Jos. Mello $46 50 same assignee P. Rasmussen $12, same assignee Claus Schutt $36, same, assignee Martin Stajohann, $11; same, assignee C. Thorup, $8, Geo Kolb, $5 25.

Fruitvale District Road Fund—Elmhurst Supply Co. $25 20 J. B. Lanktree, trustee, assignee J. T. Johnston, $5 25, David Lynch, $2.50; Geo L. Nusbaumer, $129 10 $1

Mission District Road Fund—Bank of Pleasanton assignee Joseph Rose, $20, John Borge, $16 E. J. Briscoe, $8 86; Manuel Lil Brown, $10; Thos Dillon, $16, Chas. Dougherty, $24, John Mathias Dutra, $11, Frank Enos $1; Joseph Silva, $4 J. H. Whitfield, $16 J. B. Lanktree, trustee assignee M. L. Soares, $1.

Mount Eden District Road Fund—J. B. Lanktree, trustee, assignee M. S. Pires, $1.

Murray District Road Fund—Anspacher Bros. assignee A. Block, $5; Hiram Bailey, assignee A. W. Feidler, $8, Bank of Livermore, assignee Joseph Alvarado, $6, same, assignee John Armstrong, $41, $18, same, assignee John Beck, $99, same, assignee J. Bowles, $28, same assignee Jesse Bowles, $22 same, assignee Wm. Budworth, $17, $6, same, assignee Oscar Cozad, $14, same, assignee E. Crotzer, $4, same, assignee W. L. Dolan, $5 50, same, assignee W. H. Egan, $45; same, assignee P. Flanagan, $11.10; same, assignee E. W. Hall, $10, same, assignee H. P. Hansen, $26; same, assignee Frank McCormick, $42; same assignee A. J. McLeod, $18, $36, $23, $12, same, assignee J. W. Merchant, $18, $42, $56, $32; same, assignee H. Overacker, $7; same, assignee Soren Sorenson, $8, same, assignee John Stanley, $15; same, assignee E. J. Streed, $6; same, assignee Anthony Thompson, $21; same, assignee J. W. Thompson, $4; same, assignee S. Walters, $4; same, assignee H. B. Williams, $1, same, assignee John Williams $15; Geo. Beck & Co., $8 25, $15.60; H. M. Christensen, $8; N. D. Dutcher, assignee E. J. Emart, $12; F. R. Fassett, assignee A. Sigelkoff, $32; First National Bank, assignee Eugene C. Stanley, $42; O. R. Groth, $30; John Ryan, $16

Niles District Road Fund—E. Bailey, $4, J. B. Barnard, $135.50; Thomas Bedard, $4.25; M. Borges, $8; Ellis Bros., assignee S. W. Easterday, $9; H. R. Hunt, $17.50, J. B. Lanktree, trustee, assignee James Palmer, $115; William Snyder, $9.70; Thomas Costello, $5; Wm. H. Ford, $4; Antone Joseph, $1; J. B. Lanktree, trustee, assignee D. Murphy, $1; Joseph Tyson, $1.

Palomares District Road Fund—Antone Andrade, $6; S. P. Bolanger, $7, Henry Eggert, $10 85; Joseph Habernig, $17; A. F. Lewis, $15 John S Marx, $6 05; John Pasquale, $2, Wm Roberts, $1.

Peralta District Road Fund—First National Bank, assignee H. K. Geary, $1.

Pleasanton District Road Fund—Bank of Pleasanton, assignee A. R. Downing, $15, same, assignee S. F. Jackson, $15, same, assignee C. Waehling, $3; Ellis Bros., assignee J. B. Brown, $19; Phillip Kolb, assignee E. C. Hahn, $20, F. M. Kruse, $68, J. Kruse, $54; J. B. Lanktree, trustee, assignee R. H. McGill Jr., $7.17, Frank Silva, $11, Johnson & Peterson, $1, Geo L. Nusbaumer, $1.

San Lorenzo District Road Fund—Thomas Baker, $7, Wm. Roberts, $34

Temescal District Road Fund—First National Bank, assignee H. K. Geary, $1; Henry W Taylor, $1

Vallecitos District Road Fund—P. Haviland, assignee J. W. Peck $3.

Washington District Road Fund—Thomas Bedard, assignee George Bond, $18; same, assignee George Harlan, $42, $20; Henry Crosby, $30 75, H. Curtner, assignee Walter Hewitt, $6; same, assignee Jas. H. Hudson $7, $16.50, L. E. Osgood, $10, D. Reynolds $22; N. L. Babb assignee J. Smith, $1; J. B. Lanktree, trustee, assignee M. L. Soares, $1, $1

CLAIM OF GEO. W. BLOOM & CO.

The claim of Geo. W. Bloom & Co., presented for $202.50, was brought before the Board. Testimony having been taken, the figures fixed by the Auditing Committee, $162.50, were approved of by the following vote:

Ayes — Supervisors Church, Mitchell and Roeth—3.

Noes—Supervisors Wells and Chairman Talcott—2

STATUTES CAL. 1897

The Clerk was authorized to purchase five copies of statutes of 1897 for members of Board.

ADJOURNMENT

There being no further business to transact, the Board adjourned to meet July 10th at 9 A. M.

J. R. TALCOTT,
Chairman Board of Supervisors.

Attest: Frank C. Jordan, Clerk.

WHY WAIT FOURTEEN HOURS TO RECEIVE THE NEWS, WHEN THE TRIBUNE PRINTS IT FROM ALL PARTS OF THE WORLD THE DAY IT HAPPENS?

Happy Are They.

Thousands are using Dr. Byran's Kola Vitality Beans. They bring back lost vital powers. 25 cents. For sale only by A. J. Dibert & Company, 1111 Broadway

MAKE A NEW MAN OF YOU.

Men suffering from excesses and dissipations, or men with jaded brains and nerves, restored to health and the enjoyments of life by Dr. Brown-Sequard's Vitalizing Tablets. Vital forces renewed. A quick and certain cure for nervous debility, lack of energy, premature weakness, loss of memory, lost powers, sleeplessness, fear of failure, desire to be alone, gloomy and sad feelings, and weaknesses peculiar to men—box $1; three for $2 50 by mail, postpaid. Root's Pharmacy, Pacific Coast Agents, Sixth and Howard streets, San Francisco.

THREE LADIES RAN.

Three ladies run over to the Oakland Free Market, Clay, Fifth and Washington streets, to buy fresh country produce, butter, eggs, meat, poultry, game, tinware, spices, fruit, rabbits, fresh vegetables, dry goods, cheese, fancy goods, etc., etc., ad infinitum. The Free Market sells nearly everything you want, and keeps the purest and best. Open Wednesdays and Saturdays.

OLD DRUG STORES

Have old drugs, and old drugs are stale, and stale drugs are not what an honest physician wants. An honest physician wants fresh pure medicines to make you well. To make you well buy your drugs at Anthony's Pharmacy, northwest corner Eighth and Peralta. Telephone 665 red.

THE ANHEUSER-BUSCH SALOON

At 475 Ninth street, is now directed by Messrs. Fred Bandie and A. Redecker, who have succeeded Messrs. Herbert & Sonderleiter. There may be obtained the clear, creamy beer of the Anheuser-Busch Co on draught—a marvelous beer, which is famed the world over.

CASTORIA.

The fac-simile signature of Chas. H. Fletcher is on every wrapper.

Notice of Street Work.—Notice is hereby given, that on the 28th day of June, A. D. 1897 the City Council of the city of Oakland passed Resolution of Intention No. 23,083 to order the following street work to be done, viz.

That Adeline street in said city, from the northern line of First street to the southern line of Third street, be sidewalked with cement six feet in width to the official line and grade, except where already done in cement or bitumen, said exceptions being more particularly described as follows, to-wit. On the western side of said Adeline street from a point 156 20 feet northerly from the northern line of First street to the southern line of Third street, and also on the eastern side of Adeline street from a point 112.81 feet northerly from the northerly line of First street to a point 163.81 feet northerly from the northern line of First street, also from a point 218.15 feet northerly from the northern line of First street to the southern line of Third street.

For further particulars, reference is hereby made to said Resolution and specifications for street work on file in the office of the City Clerk of the city of Oakland. This notice shall be published for six days in the Oakland Tribune, being the newspaper designated by said City Council for such publication.

Oakland, July 10th, 1897.

M. K. MILLER,
Superintendent of Streets of the city of Oakland.

Notice of Street Work.—Notice is hereby given, that on the 28th day of June A. D. 1897 the City Council of the City of Oakland passed Resolution of Intention, No. 23 088 to order the following street work to be done, viz:

That Atlantic street in said city, from the western line of Pine street to the eastern line of Cedar street produced southerly, excepting therefrom the right of way of the Central Pacific Railroad, be graded to the official line and grade curbed with wood and macadamized with class "C" macadam, also that gutters three feet in width of broken rock and grouted be constructed thereon.

For further particulars, reference is hereby made to said Resolution and specifications for street work on file in the office of the City Clerk of the City of Oakland. This notice shall be published for six days in the Oakland Tribune, being the newspaper designated by said City Council for such publication.

Oakland, July 10th, 1897.

M. K. MILLER,
Superintendent of Streets of the City of Oakland.

Notice of Street Work.—Notice is hereby given, that on the 28th day of June, A. D. 1897, the City Council of the city of Oakland passed Resolution of Intention No. 23,067 to order the following street work to be done, viz:

That Kirkham street in said city, from the northern line of Fourteenth street to the southern line of Fifteenth street produced easterly, be sidewalked on both sides with cement six feet wide, except where already done in cement or bitumen.

For further particulars, reference is hereby made to said Resolution and specifications for street work on file in the office of the City Clerk of the city of Oakland. This notice shall be published for six days in the Oakland Tribune, being the newspaper designated by said City Council for such publication.

Oakland, July 10th, 1897.

M. K. MILLER,

ADVERTISEMENTS.

DR. TOM SHE BIN.

CHINESE TEA AND HERB Sanitarium. For over 300 years my family have been renowned for the most famous doctors in China.

Tom She Bin has in his possession hundreds of testimonials of those who suffered from chronic diseases and who were cured under the established method in constant use in China for over 5,000 years.

All diseases described from the pulse without asking a question.

There are 600 different kinds of herbs that cure 400 kinds of diseases. All persons afflicted with any kind of malady whatsoever invited to call. 615 Kearny st., bet. Sacramento and Commercial sts., San Francisco, Cal., U. S. A.

Dr. Tom She Bin sells Chinese herbs and tea. Sanitarium. Price by week or month. Take herbs once a day, a big ten-ounce bowl, or one package of herbs, seven packages a week. Price, six dollars a week. Two times each day, two ten-ounce bowls, or two packages of herbs. Price, ten dollars a week.

The undersigned, after seven years' suffering, without being able to obtain any relief, resolved to see Dr. Wong, but I did not obtain any help. I then determined to see Dr Tom She Bin, and in three months I was completely cured. I commenced feeling better soon after commencing his treatment, and I was all cured.

MRS. JENNIE SAUNFERS,
1016 West 7th st., Los Angeles, Cal.

This is to certify that Dr. Tom She Bin has cured me of that dreadful disease known as heart disease, and also of weak lungs. I do make this deposition for the especial benefit of those suffering similar ailments. I must say that I was treated by the best doctor in Chicago, and after I lost all hopes I concluded to come to San Francisco for a change of climate, and immediately I heard of the wonderful cures of Dr. Tom She Bin, so I consulted him, with such good luck that after one month and a half from the time he started to treat my case I felt entirely well.

MRS. E. FRENCK,
409 Thomas Street, Chicago, Ill.

I, the undersigned, do recommend Dr Tom She Bin as one of the best doctors to cure rheumatism, having been suffering for three years, and also been under the treatment of six skillful doctors for four months without feeling any relief. I determined to set myself under the care of Dr. Tom She Bin, who gave me immediate relief, and in the course of five weeks I was enjoying good health.

PANFILO MURILLO,
Pomona, California

My son, nine years of age, utterly prostrated with typhoid fever for six weeks, he was under the explicit care of hospital doctors, but without avail. All his body was declared incurable. I heard the name of Doctor Tom She Bin, and at once was induced to see him, and I left my son to his absolute care. Fifteen days after my son was able to play around the yard. I fully believe Doctor Tom She Bin saved my son's life.

CARRIE CONTRERAS,
630 Mission Road, Los Angeles, Cal.

San Francisco, February 11th, 1897

The undersigned does hereby recommend Dr. Tom She Bin as the only competent doctor. He has cured me entirely from throat disease, which many doctors declared incurable.

J. A. OWENS,
Euclid Block, N. Los Angeles, Cal.

San Francisco, January 31st, 1897.

I, John A. Fain do hereby certify that I suffered with piles for over twelve years Dr. Tom She Bin cured me in very short time.

San Francisco, February 26th, 1897.

I have been suffering under the most dreadful disease for two years past and lost all hopes of recovering, being unable to move for four months. At last I concluded to take Dr. Tom She Bin's Wonderful Chinese herbs, and in six weeks after my health was completely restored.

J. E. MEDRAN,
756 Workmain St., East Los Angeles, Cal.

Montenzou, Cal., March 1st, 1897.

I write this letter for the benefit of any one who may be in trouble, as I have been sick. About fourteen years ago I was taken sick. The doctors pronounced it ulceration of the stomach and said it would end in a cancer.

At times I would vomit a black and bloody looking matter, also a great deal of white mucus. The disease would make me very nervous and despondent. At different times during my ailment I would get some relief for a few months, then it would come back as bad or worse than ever. I doctored with several as good doctors as I could find in the East and also here in California, but none of them effected a cure.

I was advised to consult Dr. Tom She Bin, which I did about the 1st of October, 1892.

He said my trouble was the cancer of the stomach. I commenced taking his medicine immediately. For the first three or four months there seemed to be but a very little change. After that time I improved very fast and am now able to do quite a good day's work. I have every reason to believe he has effected a permanent cure for me.

J. L. CARPENTER,
San Francisco, March 2 1897

I saw Dr. Tom She Bin's advertisement, I first come up to 615 Kearny street to feel my pulse. He tell me what trouble, I had, was true. I had a pain over my body, and chills. I put my case to him, first week I take Chinese Herb; one week I was great deal better. I been sick for six years. I go to white physician, cannot do me any good. I take Dr. Tom She Bin's Herbs six week; I was all well. I was cured about one year and never pain again.

MRS. J. SANGALL,
17 Lafayette Place, between Green and Union, Kearny and Dupont, San Francisco, Cal

San Francisco March 4th, 1897

By these presents I do hereby recommend Dr. Tom She Bin as a successful doctor to cure the dreadful disease styled consumption, so common among all classes. He has restored my health in the short term of twenty days, for the trifling amount of $7 50 per day.

L. C. FLORES,
Signed.
605 Upper Main St., Los Angeles, Cal.

San Francisco, March 5, 1897

This is to certify that I have taken treatment from Dr. Tom She Bin for stomach trouble, and was cured in four weeks.

W. J. MORRISON,
1412½ Baker St., San Francisco, Cal.

San Francisco, March 6, 1897.

This is to certify that I have been entirely cured of stomach trouble by Dr Tom She Bin in two months. I had tried several American physicians and they had failed to cure me.

MABEL BARBARER,
Milpitas, San Jose, Cal

I have taken treatment for my kidneys, that have bothered me for a long while, and also catarrh of the stomach, and also chronic diarrhoea, and was cured in two weeks by Dr Tom She Bin, also blood poison in my thumb.

WM. E. BRYAN,
No. 6 Martha place, San Francisco.

San Francisco, March 6, 1897

I had gravel and kidney trouble four years. My friends sent me to Dr. Tom She Bin. He felt my pulse, and he told me what trouble I had. I put my case in his hands, and took herbs twice a day. In four weeks my troubles were all cured. Now my flesh is all good. The last three or four years I went to white doctors, but never did me any good. Now I have got well and am in good health.

JENS J. JENSEN,
213½ Clara St., San Francisco, Cal

Geo. Osgoodby, author of the world-famous Muchinson letter to Lord Sackville West, the English Embassador, in 1888, writes concerning Dr. Tom She Bin, now selling Chinese Teas and Herbs at the Sanitarium, 615 Kearny street, San Francisco, Cal, and says:

Pomona, Los Angeles Co., Cal.,
March 7, 1897.

For the benefit of those who are suffering with chronic diseases, I will say that many years of severe suffering and futile treatment ended in Bright's disease of the kidneys, of which Dr. Tom She Bin completely cured me, after correctly and minutely describing my malady from the pulse, without asking a question. He is a medical marvel, and without a peer in his profession. Respectfully,

GEO. OSGOODBY.

San Francisco, March 13th, 1897

I wish to give my testimony in behalf of Dr. Tom She Bin. It is about two months ago that I fell sick with influenza, being unable to procure no other help than that of domestic remedies. I fell worse and worse, until I was totally paralyzed. I was induced to consult Tom She Bin, and he, by the aid of his wonderful Chinese herbs. I felt somewhat relieved in twenty-four hours, and he agreed to treat me for the sum of two hundred dollars, and now I feel grateful to the doctor for his efforts. Very truly,

HILARIO PRECIADO,
Los Angeles, Cal.

This is to certify that Dr. Tom She Bin cured me of kidney trouble and stricture. Was sick for some time, but found no relief until I tried this doctor. He entirely cured me, and I have not been troubled since.

AL. L. DILLEY,
Care of Wells, Fargo & Co., San Francisco, Cal.

DR. TOM SHE BIN,
615 Kearny St., Bet. Sacramento and Commercial

BANKS.

Oakland Bank of Savings

Cor. Broadway and 12th St.

INCORPORATED 1867.

Authorized Capital	$1,000,000 00
Capital Paid in	480,000 00
Reserve and Contingent Fund	152,421 23
Deposits January 1, 1897	4,331,199 64

OFFICERS.

ISAAC L. REQUA .... President
HENRY ROGERS .... Vice President
W. W. GARTHWAITE .... Cashier
E. C. HAGAR .... Assistant Cashier

BOARD OF DIRECTORS.

William R. Davis, James Moffitt, Isaac L. Requa, Arthur A. Smith, E. A. Haines, George H. Collins, Henry Rogers, Horace Davis, William Clift.

General banking business transacted; interest allowed on term deposits; loans on real estate and approved collateral at lowest market rates.

PRINCIPAL CORRESPONDENTS.

SAN FRANCISCO—Bank of California, Anglo-Cal. Bank L'd, Nevada Bank.
NEW YORK—Laidlaw & Co
CHICAGO—Continental National Bank.
LONDON—N. M. Rothschilds & Sons.

A Large Burglar and Fireproof

SAFE DEPOSIT VAULT

For the Safe Keeping of Valuables. Small Steel Safes for Individual Renters, from $5 to $50 per annum.

Central Bank

Broadway and 14th St.

OAKLAND, CAL.

Authorized Capital	$1,000,000
Capital fully paid up	300,000
Surplus and undivided profits	75,000

THOMAS CRELLIN .... President
W. G. PALMANTEER .... Vice President
C. R. YATES .... Cashier

DIRECTORS

Frederick Delger, F. K. Shattuck, Charles D. Pierce, J. W. Phillips, W. G. Palmanteer, George C. Perkins, George D. Metcalf, L. C. Morehouse, H. E. Ainsworth, Thomas Crellin, W. S. Phelan.

Transacts a general banking business. Interest allowed on term deposits. Loans made on real estate and approved security. Buys and sells exchange on all the principal cities of the United States and Europe. Principal Correspondents—First National Bank San Francisco; Chase National Bank, New York; Metropolitan National Bank Chicago; Nebraska National Bank, Omaha.

—THE—

First National Bank of Oakland

Northeast corner Tenth and Broadway.

Capital Stock paid up $300,000
P. E. BOWLES .... President
G. W. McNEAR .... Vice President
L. G. BURPEE .... Cashier

DIRECTORS—G. W. McNear, A. J. Snyder, E. W. Runyon, Norman Rideout, W. P. Jones, Wallace Everson, L. C. Morehouse, P. E. Bowles, W. H. Chickering, L. G. Burpee

Principal Correspondents—San Francisco, First National Bank, London, Paris and American Bank, L'd, and Bank of California; New York, National Park Bank; Chicago, American Exchange National Bank.

CALIFORNIA BANK.

Masonic Temple Building.

Corner Twelfth and Washington Streets, Oakland.

D. EDWARD COLLINS .... President
JOHN W. PHILLIPS .... Vice President
FRANK H. BROOKS .... Cashier

BOARD OF DIRECTORS.

John W. Phillips, Victor H. Metcalf, W. W. Whitman, Charles Jurgens, D. Edward Collins, Benjamin Smith, Amson Barstow, Robert Smilie, James P. Taylor.

Transacts a general banking business. Foreign and Domestic Exchange bought and sold. Correspondence solicited. Special attention paid to the execution of trusts for individuals, firms and corporations.

Correspondents — American Exchange National Bank New York; Sather Banking Co. and Bank of California, S. F.

FARMERS' AND MERCHANTS' SAVINGS BANK

1103 Broadway near Twelfth St.

Incorporated according to the laws of the State of California, November 10, 1892. Interest paid on deposits. Money loaned on real estate.

OFFICERS.

EDSON F. ADAMS .... President
C. E. PALMER .... Vice President
JAMES C. McKEE .... Cashier

BOARD OF DIRECTORS

R. S. Farrelly, San Leandro; A. W. Schafer, Mount Eden; Samuel Bell McKee, Oakland, William H. Taylor, Oakland; H. H. Pitcher, Livermore, John Charles Adams, Oakland, H. F. Gordon, Oakland; F. S. Osgood, Oakland, Charles E. Palmer, Oakland W. H. Bailey, Oakland; Edson F. Adams, Oakland

UNION NATIONAL BANK OF OAKLAND

Location, N. W. Cor. of Broadway and Twelfth Street.

THOMAS PRATHER .... President
HON. J. WEST MARTIN .... Vice President
CHARLES E. PALMER .... Cashier

DIRECTORS.

Hon. J. West Martin, Socrates Huff, John C. Adams, D. Henshaw Ward, Edson F. Adams, R. S. Farrelly, Thomas Prather.

Exchange—Domestic and Foreign at current rates.

CORRESPONDENTS — Chemical National Bank, New York; N. M. Rothschild & Sons, London, Rothschild Freres, Paris; Die Direction de Disconto Gesellschaft, Berlin; Bank of California, First National Bank, Crocker-Woolworth National Bank, San Francisco.

Funds deposited with correspondents paid here

Union Savings Bank

CORNER BROADWAY AND NINTH ST.

Transacts a General SAVINGS and COMMERCIAL Business.

Capital Fully Paid,	$ 300,000 00
Reserve Fund,	100,000 00
Deposits Dec. 31, '96,	$2,789,509 72

BOARD OF DIRECTORS.

J. West Martin, Thomas Prather, R. S. Farrelly, Hiram Tubbs, C. E. Palmer, William G. Henshaw, A. A. Moore, S. Huff, Herman A. Tubbs, H. W. Meek, Thomas Crellin.

J. WEST MARTIN .... President
WM. G. HENSHAW .... Vice President
A. E. H. CRAMER .... Cashier

Exchange on Foreign and Eastern cities. Interest allowed on all savings deposits remaining three calendar months. No entrance fee.

Remittances from the country may be made by express or checks on banks in San Francisco and books will be returned

WALL PAPER, AND WINDOW SHADES

All the Latest Designs and Colors at greatly Reduced Prices

James Cahill & Co.

Painters and Decorators 408 Twelfth St

Telephone Black 43

SANTAL-MIDY

These tiny Capsules are superior to Balsam of Copaiba, Cubebs and Injections. They cure in 48 hours the same diseases without any inconvenience.

HOTELS.

MR. F. A. WILDER

Takes pleasure in informing his friends and the traveling public that he has again assumed proprietorship of the

ALBANY HOTEL

Cor. 15th & Broadway

HOTEL CRELLIN

The Most Favorably Located and Leading Hotel of Oakland, Corner Tenth and Washington streets, Oakland.

KELSEY HOUSE

TWENTY-FOURTH ST.

Between Telegraph Ave. and Grove St.

Finely Furnished Rooms, Suite and Single

From $5 00 a month up

Mrs. M. F. King,
Proprietress.

20 Years in Europe and Australia

CONSULTATION FREE!

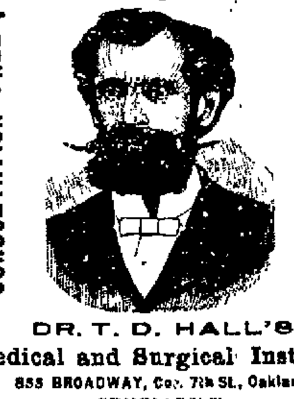

CONSULTATION FREE!

DR. T. D. HALL'S

Medical and Surgical Institute

855 BROADWAY, Cor. 7th St., Oakland

SPECIALIST.

Is still treating with the greatest success Chronic, Nerve, Blood and Surgical diseases, and diseases of Eye, Ear, Nose, Throat, Lungs, Asthma, etc., and all internal organs

Special Attention to Diseases of Women.

The doctor has had years of experience in the Hospitals of London and Australia. His success in the quick cure of Female diseases is most wonderful. Get him to cure you.

To Young and Middle-Aged Men.

Lost Manhood, Nervous Debility, Spermatorrhoea, Seminal Losses, Physical Decay, arising from indiscretion, producing sleeplessness, despondency, pimples on the face, aversion to society, easily discouraged, lack of confidence, dull, unfit for study, business or marriage, and finds life a burden, safely, permanently and speedily cured.

Genito-Urinary Surgery.

Gonorrhoea, Gleet, Syphilis, Hydrocele, Varicocele and Strictures radically and safely cured without pain or detention from business. All Sexual deformities and impediments to marriage successfully removed.

Rectal Diseases.

Hemmorrhoids (Piles), Fissure, Fistulae, Prolapsus and Ulcerations cured without detention from business.

Dr. T. D. Hall's Re-Invigorator Stops all Losses in 24 hours. Cures Nervous Debility, Wasting Away, Emissions, Impotency, Losses and all weaknesses arising from errors of youth and excesses. $2 per Bottle. 3 Bottles $5. Guaranteed to cure.

Hours: 10 to 12, 2 to 5, 7 to 9. Consultation Free.

Museum of Anatomy open daily. Free to men.

IF YOU WISH

To enjoy the day properly you must order your Sunday dinner from

L. C. BEEM,

New City Market,

S. E. Cor. 12th and Washington Sts.

TELEPHONE 355.

Dr. Doherty's MEDICAL INSTITUTE

Class of Cases Treated.

THE MEDICAL AND SURGICAL DISEASES of MEN, PRIVATE and CHRONIC DISEASES, the ERRORS of YOUTH, LOST MANHOOD, BLOOD DISEASES, from any cause KIDNEY and SKIN DISEASES, and MENTAL and PHYSICAL WEAKNESS privately, speedily and permanently cured. Thirty years practical experience. Consultation free. Charges reasonable. Patients in the country cured at home. Call or address,

DR. W. K. DOHERTY,
850 Market Street, San Francisco

ASSESSMENT NOTICE.

ALAMEDA, OAKLAND AND PIEDMONT Electric Railway Company; location of principal place of business, Oakland, Alameda county, California.

Notice is hereby given that at a meeting of the Directors of the Alameda, Oakland and Piedmont Electric Railway Company, held on the 3d day of July, A. D. 1897, an assessment of ten ($10) dollars per share was levied upon the capital stock of the company, payable in United States gold coin to T. F. Scanlon, Secretary of said company, at the office of the company, room 25, No. 1003½ Broadway, Oakland, California, immediately. Any stock upon which this assessment shall remain unpaid on the 10th day of August, A. D. 1897, will be delinquent and advertised for sale at public auction, and unless payment is made before will be sold on the 2d day of September, A. D. 1897, to pay the delinquent assessment, together with costs of advertising and expenses of sale.

T. F. SCANLON, Secretary.
Room 25, 1003½ Broadway, Oakland, Cal.

ASSESSMENT NOTICE.

CALIFORNIA IMPROVEMENT COMPANY; location of principal place of business Oakland, Alameda county, California.

Notice is hereby given that at a meeting of the Directors of the California Improvement Company, held on the 3d day of July, A. D. 1897, an assessment of five ($5) dollars per share was levied upon the capital stock of the company, payable in United States gold coin to T. F. Scanlon, Secretary of said company, at the office of the company, room 25, No. 1003½ Broadway, Oakland, California, immediately. Any stock upon which this assessment shall remain unpaid on the 10th day of August, A. D. 1897, will be delinquent and advertised for sale at public auction, and unless payment is made before will be sold on the 2d day of September, A. D. 1897, to pay the delinquent assessment, together with costs of advertising and expenses of sale.

LEGAL.

Notice of Sale of Real Estate at Private Sale.

In the Superior Court of the city and county of San Francisco, State of California.

In the matter of the estate of Richard Savage, deceased.

Notice of sale of real estate at private sale. No. 18,315. Dept. 9.

Notice is hereby given that in pursuance of an order of the Superior Court of the city and county of San Francisco, State of California, made on the 22nd day of June, 1897, in the matter of the estate of Richard Savage, deceased, the undersigned, administratrix of the said estate, will sell at private sale, to the highest bidder, for cash, in gold coin of the United States, subject to confirmation by said Superior Court, on Monday, the 12th day of July, 1897, at 12 o'clock M. of said day, at the law offices of P. A. Bergerot, Esq., attorney for the said administratrix, situate at Nos. 142-143 Crocker Building, corner of Post and Market streets, San Francisco, California, all the right, title and interest and estate of the said Richard Savage, deceased, at the time of his death, and all the right, title and interest and estate that the said estate has by operation of law or otherwise acquired, other than or in addition to that of the said Richard Savage, deceased, at the time of his death, in and to all those certain lots, pieces or parcels of land more fully bounded and described as follows, to-wit:

First:—All, of that certain lot, piece or parcel of land, situate, lying and being in the city and county of San Francisco, State of California, and bounded and particularly described as follows, to-wit:

Commencing at a point on the southerly line of Filbert street distant thereon easterly one hundred and thirty-seven (137) feet and six (6) inches from the easterly line of Kearny street; running thence easterly along said line of Filbert street three (3) feet and six (6) inches; thence at right angles southerly sixty (60) feet; thence at right angles easterly twenty-four (24) feet; thence at right angles southerly seventy-seven (77) feet and six (6) inches; thence at right angles westerly twenty-seven (27) feet and six (6) inches, thence at right angles northerly one hundred and thirty-seven (137) feet and six (6) inches to the point of commencement. Being portion of fifty vara lot number fourteen hundred and eighty-two (1482) of the fifty vara lot survey.

Second:—All that certain lot, piece or parcel of land situate, lying and being in the city of Oakland, county of Alameda, State of California, and bounded and particularly described as follows, to-wit:

Commencing at a point on the southern line of West Third street distant thereon twenty-eight (28) feet westerly from the southwesterly corner of Linden and West Third streets; running thence westerly along said line of West Third street twenty-five (25) feet; thence at right angles southerly ninety-four (94) feet; thence at right angles easterly twenty-five (25) feet; thence at right angles northerly ninety-four (94) feet to the point of commencement. Being lot thirty-one (31) in block four hundred and forty-three (443) according to the map of the Adeline and Market Streets Homestead, recorded in Book 1 of Maps, page 7, in the office of the Recorder of said county of Alameda.

Terms and conditions of sale: Cash, gold coin of the United States; 10 per cent in gold coin of the United States of the purchase money on each parcel or lot to be paid to the said administratrix at the said office of her said attorney, on the day of sale, and the balance of the said purchase money on each parcel or lot on confirmation of sale by said Superior Court.

Deed at expense of purchaser.

MARY J. REILLY.
Administratrix of the estate of Richard Savage, deceased.

Dated San Francisco, June 24th, 1897.

DIVIDEND NOTICE.

FARMERS' AND MERCHANTS' SAVINGS BANK, OAKLAND, CAL.

For the six months ending June 30, 1897, a dividend has been declared at the rate of four (4) per cent per annum on all savings deposits, payable on and after Thursday, the 1st day of July, 1897. Dividends not called for are added to the principal and bear a like rate of interest.

JAMES C. McKEE, Cashier.

ANNUAL MEETING

The meeting of the stockholders of the Oakland, San Leandro and Haywards Electric Railway, consolidated, will be held at the office of the company, No. 903 Broadway, Oakland, California, for the election of officers to act for the ensuing year and until their successors are elected; also for the transaction of such other business as may come before the meeting, on Saturday, July 17th, 1897, at 2 P. M.

A. L. STONE, Secretary.

DIVIDEND NOTICE

THE OAKLAND BANK OF SAVINGS, OAKLAND, CAL.

For the six months ending June 30, 1897, a dividend has been declared at the rate of four (4) per cent per annum on ALL savings deposits, free of taxes, payable on and after Thursday, July 1, 1897. Dividends not called for are added to and bear the same rate of dividend as the principal from July 1, 1897.

W. W. GARTHWAITE, Cashier.

ORDINANCE NO.—An Ordinance creating the position of Sergeant of Police, declaring the necessity therefor, and authorizing the Board of Police and Fire Commissioners to appoint persons thereto, upon the recommendation of the Chief of Police, and fixing their compensation.

Be it ordained by the Council of the city of Oakland as follows:

SECTION I.

A necessity existing therefor, the position of Sergeant of Police is hereby created, and the Board of Police and Fire Commissioners is hereby authorized and empowered to appoint three police officers, recommended by the Chief of Police, from the present police force, to be such Sergeants of Police, at a salary of one hundred dollars per month each, the duties of said Sergeants of Police to be such as may be prescribed by the rules and regulations of said department.

SECTION II.

This Ordinance shall take effect and be in full force from and after its approval.

In Council, Oakland, Cal., July 6th, 1897.

Passed to print by the following vote:

Ayes — Messrs. Brosnahan, Cuvellier, Earl, Girard, Heitmann, Henneberry, Rowe, Upton, Watkinson and President Pringle—10.

Noes—None.

Absent—Mr. Fibush—1.

Attest: J. W. TOMPKINS, City Clerk.

Oakland, July 8th, 1897.

Resolution of Intention No. 23,093. — Resolved, That it is the intention of the Council of the city of Oakland to order the following street work to be done, to-wit:

That 13th street in said city, from the east line of Webster street to the west line of Oak street, excepting therefrom such portion as is required by law to be kept in order or repair by any person or company having railroad tracks thereon, be improved by remacadamizing said street between said lines with class "C" macadam. Said work to be done in accordance with the special specifications contained in Resolution No. 22,954, adopted by the City Council May 17th, 1897.

The Oakland Tribune is hereby designated as the daily newspaper, published and circulated in said city, in which this Resolution of Intention shall be published for two days and the notice thereof for six days as often as said newspaper is issued therein. The Clerk of this Council is hereby directed to publish therein and post this Resolution for two days conspicuously on or near the chamber door of said Council.

Adopted July 6th, 1897.

Oakland, July 8th, 1897.

J. W. TOMPKINS

LEGAL.

ORDINANCE NO —An Ordinance to provide for the inspection of milk dairies dairy herds and cows and to license and regulate the sale of milk in the city of Oakland, and to prohibit and punish the disposition of unwholesome, impure or adulterated milk

Be it ordained by the Council of the city of Oakland as follows.

SECTION I

The Board of Health of the city of Oakland is hereby authorized, empowered and directed to regulate and control the traffic in milk in said city, to provide for the inspection of milk in said city, and for the inspection of dairies and dairy herds producing milk for sale or consumption within the said city

SECTION II

No milk producer or milk vendor shall after this Ordinance becomes operative, either himself or through his agents, servants or employes, offer or expose for sale or sell or deliver for sale use or consumption within the city of Oakland any milk without first having obtained from the Board of Health of the city of Oakland the permission and secured a license therefor as hereinafter provided

SECTION III

Any person firm or corporation desiring permission to obtain a license to sell milk in the city of Oakland shall make application to the Board of Health of said city by filing with the Health Officer thereof at the office of the said Board of Health for presentation by him to the said Board an application in writing, the blank for said application to be supplied by the Board of Health free of charge, which application shall state

First—The name, business address and residence address of the applicant, or if a firm the name and residence of each member of the firm or, if a corporation the name and residence of the president and secretary of said corporation, and also its principal place of business

Second—The exact location or place where said applicant obtains or will obtain his milk, and if the applicant is not a producer of milk, then the name and address of the person or persons from whom he obtains or is to obtain such milk

Third—If said applicant is a producer of milk the number of cows in his dairy herd and if not a producer of milk, the number of cows in the dairy herd of the person or persons from whom he obtains or is to obtain milk

Fourth—The manner in which said applicant intends to dispose of his milk when permitted and licensed so to do as in this Ordinance provided

Fifth—A request that the said dairy or dairy herd or cows of the applicant, or of the person or persons from whom he obtains his milk shall be inspected under the direction of the Health Officer for the purpose of receiving such permission and license

Sixth—State average quantity of milk produced

Seventh—State average quantity of milk purchased

Eighth—Specific brand or business name under which milk is disposed of

Ninth—Mark on can

Tenth—Number of wagons employed in delivery, if any

Eleventh—Time wagons leave depot of delivery

Twelfth—That the applicant agrees to kill all of such dairy herd that are found by the officer or officers of the Board of Health to be infected with tuberculosis or any other contagious or infectious disease rendering the milk from such animals unfit for human consumption

Thirteenth—That the applicant will oblige the person or persons of whom he purchases his milk to conform to all of the provisions of this Ordinance

Such application shall be signed by the applicant, and when received by the Health Officer shall be placed on file and the name of such applicant shall be entered in the book of registration kept for that purpose The filing of such application for permission to obtain a license shall authorize the applicant to continue his business until the Board of Health takes official action thereon, provided, however, that such continuance shall only apply to the first application all subsequent applications shall be filed during the third quarter of the term for which the last permission was granted.

SECTION IV.

Upon the filing of such application with the Health Officer as hereinbefore provided, the said Health Officer or the Inspector of Markets Meat and Milk and the Veterinary Surgeon for the city of Oakland shall inspect or cause to be inspected the dairy or dairy herd of such applicant or the dairy and dairy herd of the person or persons from whom such applicant obtains his milk to be sold within said city without unnecessary delay, and it shall be the duty of the Health Officer to cause to be made by the said Inspector or under the latter's direction or supervision, an examination of each and every animal producing milk for sale and consumption within said city and belonging to or controlled by such applicant or the person or persons from whom such applicant obtains his milk for the purpose of detecting the presence or absence of tuberculosis or any other contagious or infectious disease, and the said Health Officer in causing such inspection or examination to be made, is hereby authorized to use or cause to be used what is commonly known as the "tuberculin test as a diagnostic agent for the detection of the presence or absence of tuberculosis in such animal as hereinafter provided After such examination and inspection of dairies and dairy herds as herein provided the Health Officer shall cause each animal so examined to be tagged which tag shall be of such a character as to afford a permanent record of such examination and the result of the same, relative to the presence of an infectious or contagious disease

Thereupon the Health Officer of said city shall present such application with a report to the Board of Health which report shall contain the result of the examination and inspection of the dairy and dairy herd of such applicant or the dairy and dairy herd of the person or persons from whom such applicant obtains his milk for sale in said city, and said Health Officer shall also state in such report what disposition, if any, has been made by such applicant, or by the person or persons from whom such applicant obtains his milk, of the cows and animals which were found to be affected with any contagious or infectious disease if any and whether or not any diseased animal is used by such applicant or the person or persons from whom such applicant obtains his milk, for the production of milk and consumption within said city

The Board of Health shall thereupon after proper investigation, taking into consideration such report and all other sources of reliable information adjudge and determine what applicants may be entitled to permission to obtain a license from the city of Oakland to sell milk within said city, and shall thereupon expressly designate by resolutions the names of such applicants as may be entitled to such permission to obtain a license under the provisions of this Ordinance, and shall in said resolution grant such permission, rejecting the applications of all persons firms or corporations who shall have failed to remove from their dairy herd all cows and animals which may be found to be affected with any infectious or contagious disease or failed to comply with the provisions of this Ordinance.

SECTION V.

Every such applicant, and every person or persons from whom such applicant obtains his milk, shall permit the city of Oakland, through the Department of Health of said city, to inspect the dairy and dairy herd of such applicant or the dairy and dairy herd of the person or persons from whom such applicant obtains his milk, and any refusal on the part of such applicant or the person or persons from whom such applicant obtains his milk to permit such inspection shall be grounds for a refusal by the Board of Health to issue to such applicant the permission applied for

SECTION VI

No person or persons, firm or corporation shall sell, offer for sale expose for sale or keep for sale, for consumption in the city of Oakland any milk or cream without first obtaining the permission and license therefor as in this Ordinance provided

Every person firm or corporation producing milk or cream for sale and selling or offering the same for sale in the city of Oakland and every person, firm or corporation selling offering for sale or keeping for sale any milk or cream at or from any milk depot store or other establishment or place of business in the city of Oakland and any person selling or delivering milk from a wagon or other vehicle within the city of Oakland shall pay a license fee of ten ($10) dollars per year

Provided, that when more than one (1) wagon or other vehicle is used by the person firm or corporation in the delivery of milk or cream in the city of Oakland, an additional license fee of six ($6) dollars per year shall be paid for each additional wagon and

Provided further that any person owning or keeping less than ten (10) cows and delivering milk by hand, or from his or her residence shall pay a license fee of one ($1) dollar per year for each cow so owned or kept and any person selling from any store or any other place of business less than ten (10) gallons per day shall pay a license fee of four ($4) dollars per year

SECTION VII.

Such permission shall remain in force for one (1) year from the date of the same unless revoked for cause as herein provided, and shall be filed with the Tax Collector

All licenses shall be paid for semi annually in advance in lawful money of the United States and at the office of the Tax Collector of the city of Oakland who is hereby authorized, empowered and required to collect the license tax provided for by this Ordinance and he shall not issue the license herein provided for, except to such person firm or corporation as shall have presented him the said permission of the Board of Health The Board of Health shall furnish to such person firm or corporation to whom permission shall be granted a certified copy of the resolution granting such permission and such permission must be in force and unrevoked at the time of issuing such license

SECTION VIII

The Tax Collector shall upon receipt of the certified copy of the resolution of the Board of Health granting permission to obtain a milk license issue to such applicant a receipt which shall state the name of licensee the business its location the number of wagons used if any or the number of cows from which milk is produced if delivered by hand and the amount of such license, and he shall issue to such licensee a metal plate to be affixed to each wagon used if any which shall have stamped or printed or painted or stamped printed and painted as designated by the Tax Collector the words Milk Wagon License Tag " a number date of expiration and City of Oakland

SECTION IX

Each licensee shall cause his name and his place of business and his license to be legibly placed and kept in a conspicuous place on the outer side of all carriages wagons or other vehicles used by him in the distribution or sale of milk and all licensees who sell milk from stores or shops or milk depots shall keep such license constantly posted in a conspicuous place upon the wall of the room within which such sale is carried on

No license or milk wagon license tag shall be sold, assigned, loaned or transferred, or be placed in the custody care control or possession of another not entitled thereto and the same shall at all times be subject to revocation by said Board of Health upon sufficient cause shown after a hearing had of which five days written notice shall have been previously given to the owner of the same, which notice shall state the grounds of complaint and the time and place of hearing

SECTION X

No person licensed under the provisions of this Ordinance shall offer or expose for sale or sell or deliver for sale or consumption any unclean, unhealthful, unwholesome or adulterated milk

No person or persons shall keep cows, for the production of milk for sale or consumption within the city of Oakland in an over crowded condition or in stables which are not properly ventilated or which are filthy from an accumulation of animal refuse or from any other causes nor shall milk for such purpose be drawn from cows which are themselves in a condition of filth or uncleanliness or from cows affected with tuberculosis or any other disease or from cows that are either fed wholly or in part upon distillery waste or brewery grains or the waste of vinegar factories in a fermented condition or upon any other form of food which will produce milk that is unhealthful or unwholesome or from cows which are supplied with water which is impure or unwholesome and all milk thus produced is hereby declared to be unclean impure unwholesome and unhealthful milk and shall not be sold or delivered within said city and any milk which is shown by analysis to contain any substance or substances of any character whatever not natural or normal constituents of milk or have been deprived, either wholly or in part of any constituents naturally or normally contained in milk or which is shown to contain more than eighty-seven (87) per centum of water fluids, or less than thirteen (13) per centum of milk solids or less than three and two fifths (3⅖) per centum of butter fats (except during the months of March April and May then less than three (3) per centum of butter fat) is hereby declared to be adulterated milk

SECTION XI

No milk shall be sold offered for sale or kept for sale within the city of Oakland from which the cream or any part thereof shall have been taken unless the can or vessel containing such milk shall be conspicuously marked with the words 'Skimmed Milk in uncondensed letters not less than two (2) inches in height

SECTION XII

It shall be the duty of the Health Officer to cause the dairies and dairy herds of all licensees and the dairies and dairy herds of the person or persons from whom such licensees obtain their milk to be inspected from time to time and if the conditions which are required as a prerequisite to obtaining a license under the provisions of this Ordinance are not constantly maintained then it shall be his duty to make a report to the Board of Health and such recommendations in regard thereto as they may deem proper and any departure from the prerequisites to obtaining the permission and license as herein specified after the same are granted and issued, shall work a forfeiture thereof

SECTION XIII

No milk or cream shall be sold or offered for sale or kept for sale within the city of Oakland which, has been exposed to or contaminated or affected by any human beings or animals affected with any contagious or infectious disease by which the health or life of any person may be endangered compromised or in any way affected No milk or cream shall be sold which is drawn from cows within fifteen (15) days before or eight (8) days after parturition nor shall the same be mixed with any other milk or cream for the purpose of sale

Any person or persons firm or corporation engaged in the production and sale of milk shall report immediately to the Board of Health any case of sickness of over three (3) days' duration in their family, or upon their premises or among their employes, and each and every failure so to do shall be deemed a misdemeanor and render such person firm or corporation subject to fine and prosecution as hereinafter specified

SECTION XIV.

Every hotel keeper, restaurant keeper or boarding house keeper who furnishes milk or cream to its customers or guests shall be in all respects subject and amenable to the provisions of this Ordinance, saving and excepting the obtaining of a license or permit, provided however if milk or cream is sold by measure to customers who carry it away with them such permit and license is required

SECTION XV

In order to carry out the purposes and provisions of this Ordinance the Board of Health and all its officers agents and employes shall have the right at any and all times to enter upon or into the premises of any producer or vendor or distributor of milk authorized under the provisions of this Ordinance and any refusal upon the part of such producer vendor or distributor to allow such entry and such inspection as may be required and directed by the said Board of Health may be punished by the revocation of the permit and license of such producer distributor or vendor by said Board of Health

SECTION XVI

It shall be the duty of the said Board of Health to cause the dairy herds dairies and other establishments from which milk is brought into the city of Oakland to be inspected from time to time to satisfy such Board that the provisions and requirements of this Ordinance are constantly complied with

SECTION XVII

The said Board and all its officers agents and employes shall have the right and it shall be their duty to enter and have full access egress and ingress to all places where milk is stored or kept for sale, and to all wagons, carriages or other vehicles railroad cars steamboats or conveyances of every kind used for the conveyance or transportation or delivery of milk for the purpose of consumption in the city of Oakland

SECTION XVIII

It shall be unlawful for any person or persons firm or corporation, to obstruct or interfere with the said Board of Health or any officer agent or employe of said Board in the performance of any duties required by this Ordinance

SECTION XIX

A book of registration shall be kept by the Secretary of the Board of Health of the city of Oakland, wherein all applications to the said Board of Health to obtain a permission for a milk license shall be recorded giving to each applicant a register number which shall be permanent and each successive application from the same applicant shall be entered in such book of registration to the same number Such number is designated by the Secretary of the Board of Health shall be known as the register number of the dairy to which said number is assigned

All applicants to whom the said Board of Health have granted a permission to obtain a milk license, and all producers or vendors and sellers of milk who have obtained permission heretofore mentioned to sell milk in the city of Oakland, are required to have printed, stamped or painted or printed, stamped and painted so it will not wash off, or caused to be placed on the side near the top of every can used in such business in raised numbers not less than one (1) inch in height, the register number of such applicant, as heretofore mentioned

SECTION XX

Any person who shall violate any of the provisions of this Ordinance shall be deemed guilty of a misdemeanor and upon conviction thereof shall be punished by a fine of not less than ten ($10 00) dollars and not more than five hundred ($500 00) dollars and in case the said fine be not paid shall be imprisoned at the rate of one (1) day for every two ($2 00) dollars of said fine imposed and remaining unpaid

SECTION XXI.

A conviction for the violation of any of the provisions of this Ordinance shall operate as a revocation of the permission and license granted to the person, firm or corporation violating the same

SECTION XXII.

All Ordinances or parts of Ordinances in conflict herewith are hereby repealed.

SECTION XXIII

This Ordinance shall take effect and be in force from and after its passage and approval

In Council, Oakland, Cal, June 28th, 1897

Passed to print by the following vote

Ayes — Messrs Brosnahan Cuvellier Earl, Fibush, Girard, Heitmann, Henneberry, Rowe Upton, Watkinson and President Pringle—11

Noes—None

Absent—None

Attest J W TOMPKINS, City Clerk

Oakland July 1st 1897

PROBATE NOTICE.

In the Superior Court of the county of Alameda State of California.

In the matter of the estate of James Adams, deceased

Notice of time set for proving will etc

Notice is hereby given that a petition for the probate of the will of James Adams deceased and for the issuance to Margaret Adams of letters testamentary thereon has been filed in this Court, and that Monday the 12th day of July A D 1897 at 10 o clock A M of said day at the Court-room of Department No 1 of said Court at the Court House in the city of Oakland in said county of Alameda has been set for the hearing of said petition and proving said will when and where any person interested may appear and contest the same

Dated June 29th 1897

FRANK C JORDAN, Clerk

By F D ADAMS Deputy Clerk

N A McCONAGHY, Attorney for Petitioner

ORDINANCE NO —An Ordinance amending Section I of Ordinance No 1647 entitled An Ordinance creating the office of Inspector of Markets Meat and Milk and Veterinary Surgeon for the city of Oakland, defining the duties and fixing the salary of the incumbent thereof approved December 13th 1894, providing additional payments and compensation to said Inspector

Be it ordained by the Council of the city of Oakland as follows

SECTION I

Section I of said Ordinance No 1647 is hereby amended so as to read as follows

Section I The office of Inspector of Markets, Meat and Milk and Veterinary Surgeon, is hereby created and the compensation of the appointee to said office is hereby fixed at the sum of twelve hundred ($1 200 00) dollars to be paid in twelve (12) equal monthly installments, and in addition thereto the sum of one dollar ($1 00) for each animal tested at his expense and under his direction pursuant to the Ordinance of the city of Oakland, providing for the application of the tuberculin test to animals producing milk to be sold within the said city

SECTION II

This Ordinance shall take effect and be in force from and after its approval.

In Council, Oakland, Cal, June 28th, 1897

Passed to print by the following vote:

Ayes — Messrs Brosnahan, Cuvellier, Earl Fibush, Girard, Heitmann, Henneberry Rowe, Upton, Watkinson and President Pringle—11.

Noes—None

Absent—None

Attest J W TOMPKINS, City Clerk.

Oakland, June 30th, 1897.

LEGAL.

Notice to Architects

Under resolution adopted June 28th, 1897 by the Board of Supervisors of the county of Alameda, notice is hereby given that on the 12th day of July 1897, proposals from architects will be received for plans and specifications in detail for an addition and annex to the Receiving Hospital located on the west side of Franklin street, between Fourth and Fifth streets in the city of Oakland, county of Alameda, State of California

Said addition and annex to be one story high The amount authorized by the said Board to be expended for such building not to exceed the sum of fifteen hundred dollars The premium to be awarded the architect whose plans and specifications may be adopted to be the sum of one hundred and fifty dollars Said sum to include compensation for superintendency For location of the said addition and annex and other necessary details, apply to the Clerk of this Board

By order of the Board of Supervisors.

(Seal) FRANK C JORDAN Clerk.

TRUSTEES' SALE.

In accordance with the terms and under the authority of a certain deed of trust duly executed by H Kalschtain and Bertha Kalschtain his wife the parties of the first part to Ferdinand Reis Jr and William S Pardy, the parties of the second part, and the Pacific States Savings Loan and Building Company a corporation duly organized and existing under and by virtue of the laws of the State of California the party of the third part which said deed of trust is dated the 1st day of February 1896, and was on the 1st day of February 1896, duly acknowledged so as to entitle it to be recorded and the same was afterward to wit on said 1st day of February 1896 duly recorded in the office of the County Recorder of the county of Alameda, State of California at 6 minutes past 1 o clock P M in Book 570 of Deeds page 374, and in pursuance of a resolution passed on the 29th day of June 1897 by the Board of Directors of said Pacific States Savings Loan and Building Company a corporation, which said corporation is the holder of that certain bond (No 1 075) executed and delivered to said Pacific States Savings Loan and Building Company a corporation by said H Kalschtain and Bertha Kalschtain his wife, to secure the payment of which said bond the aforesaid deed of trust was executed which resolution declared that default had been made in the payment of the principal sum and other sums due under said bond and deed of trust, and that said default had continued for the space of more than six months and requested and directed said Ferdinand Reis Jr and William S Pardy trustees to sell the real estate described therein to satisfy said indebtedness

We, Ferdinand Reis Jr and William S Pardy do hereby give notice that on the 4th day of August A D 1897 and at 12 o clock noon of said day at the office of Robert J Mercer a duly authorized auctioneer, situate at No 410 Pine street in the city and county of San Francisco State of California, we will sell at public auction to the highest bidder, for cash in United States gold coin, all that certain piece or parcel of land, situate lying and being in the county of Alameda State of California, and described as follows, to-wit

Lots numbered five (5) and six (6) respectively in block marked 'F' of the 'Stone tract,' as the said lots and block are shown and designated on a map entitled Map of the Stone Tract being a subdivision of Lots 1 2 3 4 and 5 of the Stone Subdivision Brooklyn Township Alameda County California ' Surveyed February 1892 by E A Hill, and filed March 12 1892 in the office of the County Recorder of the said county of Alameda in Map Book 12 at page 30 Records of said Alameda county which said map and the record thereof are hereby referred to and made a part hereof

Together with all and singular the tenements hereditaments and appurtenances thereunto belonging or in any wise appertaining

Terms of Sale—Cash in gold coin of the United States, ten per cent payable to the undersigned on the fall of the hammer balance on the delivery of deed and if not so paid unless for want of title (ten days being allowed for search) the said ten per cent to be forfeited and the sale to be void Acts of sale at purchaser's expense

FERDINAND REIS JR ,
WILLIAM S PARDY
Trustees

ORDINANCE NO —An Ordinance establishing separate funds representing the funded obligations of the city of Oakland and the several departments requiring municipal expenditures

Be it ordained by the Council of the city of Oakland as follows

SECTION I

The following funds viz

A Bond Interest Fund
A Bond Redemption Fund
A Funding Fund
A Sinking Fund
A Bond Fund.
A Fire Fund
A Fire and Police Telegraph Fund
A Street Repair Fund
A Free Library Fund.
A General Fund
A Park Fund
A Police Fund
A Police Relief and Pension Fund
A Salary Fund
A School Fund
A High School Fund
A School Building Bond Interest Fund
A School Building Bond Redemption Fund
A School Library Fund
A Sewer Fund
A Street Fund.
A Street Light Fund
An Urgent Necessity Fund

A Park and Boulevard Fund are hereby respectively established designated and named as separate funds representing the funded obligations of the city of Oakland and the several departments requiring municipal expenditures for the fiscal year 1897-98

SECTION II

This Ordinance shall take effect and be in full force from and after July 1st, 1897

In Council, Oakland, Cal, June 28th, 1897

Passed to print by the following vote

Ayes — Messrs Brosnahan Cuvellier Earl, Fibush, Girard, Heitmann, Henneberry, Rowe Upton, Watkinson and President Pringle—11.

Noes—None

Absent—None

Attest J W TOMPKINS City Clerk.

Oakland, June 30th 1897

NOTICE OF STREET WORK

Notice is hereby given, that on the 28th day of June A D, 1897 the city council of the city of Oakland passed Resolution of Intention No 23 063 to order the following street work to be done, viz

That East Eleventh street in said city, from the eastern line of Fourth avenue to the western line of Fifth avenue, except such portion as is required by law to be kept in order or repair by any person or company having railroad tracks thereon, be graded to the official line and grade, curbed with wood and macadamized with class 'C" macadam, also excepting therefrom the northern one-half of said street which is already done Also that grouted gutters of broken rock three feet in width be constructed thereon

For further particulars, reference is hereby made to said Resolution and specifications for street work on file in the office of the City Clerk of the city of Oakland. This notice shall be published for six days in the Oakland Tribune, being the newspaper designated by said City Council for such publication.

Oakland, July 9, 1897.

M. K. MILLER,
Superintendent of Streets of the city of Oakland.

LEGAL.

Notice of Street Work —Notice is hereby given, that on the 21st day of June, A D 1897, the City Council of the City of Oakland passed Resolution of Intention No 23 057 to order the following street work to be done, viz

That East 12th street in said city of Oakland, from the westerly line of First avenue to the easterly line of Eleventh avenue, including all intersections of streets (excepting therefrom such portion of said street and intersections as is required by law to be kept in order or repair by any person or company having railroad tracks thereon) be re graded to the official line and grade (the sidewalks to be 14 feet in width in accordance with Ordinance No 1167) re-curbed with granite where not already done in granite or cement, said exceptions being more particularly described as follows to-wit On the northerly side of East 12th street from the easterly line of 1st avenue to the westerly line of 2nd avenue also from the easterly line of 2nd avenue to the westerly line of 3rd avenue also from a point 125 10 feet easterly from the easterly line of 3rd avenue to the westerly line of 4th avenue, on the southerly side of said East 12th street from the easterly line of 2nd avenue to the westerly line of 3rd avenue, also from a point 40 64 feet easterly from the easterly line of 3rd avenue to a point 125 59 feet easterly from the easterly line of 3rd avenue, also from a point 129 20 feet easterly from the easterly line of 5th avenue to a point 229 20 feet easterly from the easterly line of 5th avenue, also from the easterly line of 6th avenue to a point 120 20 feet easterly from the easterly line of 6th avenue also from a point 260 feet easterly from the easterly line of 6th avenue to the westerly line of 7th avenue, also from the easterly line of 8th avenue to a point 25 50 feet easterly from the easterly line of 8th avenue, also from a point 250 30 feet easterly from the easterly line of 9th avenue to the westerly line of 10th avenue and at the intersections the exceptions are as follows At 2nd avenue 3 circular curb corners and 15 20 feet of the fourth at the southwesterly corner of the intersection at 3rd avenue the 2 circular curb corners at the westerly side and 14 feet of the circular curb at the southeasterly corner of the intersection at 4th avenue 17 95 feet of the circular curb at the northwesterly corner of the intersection at 5th avenue the circular curb at the southeasterly corner of the intersection at 6th avenue, the southwesterly northeasterly and southeasterly circular curb corners, at 7th avenue the northwesterly southwesterly and southeasterly circular curb corners at 8th avenue, the northwesterly northeasterly and southeasterly circular curb corners at 9th avenue 14 feet of the circular curb at the southwesterly and 15 feet of the circular curb at the southeasterly corners of the intersection, at 10th avenue, the circular curb at the southwesterly corner of the intersection, at 11th avenue the circular curb at the northeasterly corner of the intersection, and also that the aforesaid East 12th street be paved with redwood block pavement having a cement concrete foundation in accordance with and as set forth in the plans and specifications of the City Engineer adopted and on file with the City Clerk for the improvement of East 12th street from the westerly line of 1st avenue to the easterly line of 11th avenue also that all wooden curbs wooden crosswalks and wooden culverts be removed from the street also that such catch-basins now in said street as are shown on plan to be removed excepting the two on the southern line of East 12th street in the crossing of 8th avenue which two shall be rebuilt at the points on the new curb line as shown on the plans aforesaid, also that all manholes, lampholes and catch basins be brought to grade where not already done also that the cast iron culverts at the intersection of 11th avenue be taken up lengthened and re laid at the curb lines as shown on the plan also that 60 80 feet of cement curbing on the southerly side of East 12th street west of the westerly line of 6th avenue, be removed and replaced with granite curbing set to the official line and grade

All to be in accordance with the said plans and specifications adopted and on file with the City Clerk

And the Council does hereby determine and declare that the cost of said street work and improvement shall be paid in the following manner Twenty five thousand dollars to be paid from the Street Fund of the Treasury of the city of Oakland upon the acceptance of said work, and the remaining cost to be assessed upon the property on and along said improvement as provided for and determined by law

For further particulars reference is hereby made to said Resolution and the said special specifications for street work on file in the office of the City Clerk of the City of Oakland This notice shall be published for six days in the Oakland Tribune being the newspaper designated by said City Council for such publication

Oakland July 2 1897

M K MILLER
Superintendent of Streets of the City of Oakland

ORDINANCE NO —An Ordinance to amend Section X of an Ordinance granting to Louis Schaffer and Theodore Swift their associates or assigns the sole right and privilege to cremate garbage, house refuse dead animals and putrid vegetable matter and material of a like character as well as to dispose of the same by some process of reduction equally effective and unobjectionable or to remove the same without the limits of the city of Oakland free of all costs, expense or charge to said city and making certain violations of this Ordinance misdemeanors

Be it ordained by the Council of the city of Oakland as follows

SECTION I

Section X of said Ordinance is hereby amended to read as follows

Section X Any violation of the provisions of Sections I II III IV V and VI of this Ordinance shall and is hereby declared to be a misdemeanor and punishable as such by a fine not exceeding one hundred ($100 00) dollars and by imprisonment not exceeding fifty (50) days or by either or both such fine and imprisonment

SECTION II

This Ordinance shall take effect and be in force immediately upon its approval

In Council, Oakland, Cal, June 28th 1897

Passed to print by the following vote

Ayes — Messrs Brosnahan Cuvellier Earl, Fibush Girard, Heitmann Henneberry Rowe, Watkinson and President Pringle—10

Noes—Mr Upton—1

Absent—None

Attest J W TOMPKINS City Clerk

Oakland, June 30th, 1897

ORDINANCE NO —An Ordinance apportioning the revenue of the city other than taxes for the fiscal year of 1897 98

Be it ordained by the Council of the city of Oakland as follows

SECTION I

All moneys received for the fiscal year 1897-98 from the sale of licenses and from the courts, boards, officers and employes of the city, except such moneys as are apportioned by law to other funds, shall be apportioned as follows to-wit

To the Fire Fund, twenty-five per cent

To the Police Fund, twenty five per cent

To the Salary Fund, twenty per cent

To the Street Fund twenty per cent

To the General Fund ten per cent

And the Auditor and Treasurer are hereby directed to so apportion the same.

SECTION II

This Ordinance shall take effect and be in full force on and after July 1st, 1897

In Council, Oakland, Cal, June 28th 1897

Passed to print by the following vote:

Ayes — Messrs Brosnahan, Cuvellier, Earl, Fibush, Girard Heitmann, Henneberry, Rowe, Upton, Watkinson and President Pringle—11.

Noes—None

Absent—None

Attest J. W. TOMPKINS, City Clerk.

Oakland, July 1st, 1897.

LEGAL

Resolution of Intention No 23,091 —For opening widening and extending Tenth avenue from the northerly line of East 22nd street to the southerly line of East 28th street where not already open

Be it Resolved by the Council of the city of Oakland, county of Alameda, State of California and this Council does hereby determine and declare that the public interest and convenience require that 10th avenue in said city of Oakland county of Alameda State of California should be opened and widened and extended to a uniform width of 59 10 feet from the northerly line of East 22nd street to the southerly line of East 23rd street, also from the northerly line of East 23rd street to the southerly line of East 24th street, also from a line 320 feet southerly from and parallel with the southerly line of East 28th street to the southerly line of East 28th street in the manner hereinafter set forth and described, and that certain lands property and improvements necessary and convenient for that purpose should be condemned and acquired

Resolved That because such is and by this Council is declared to be a fact it is the intention of the Council of the said city of Oakland to order the following described work and improvement to be made and done to-wit That 10th avenue in the said city of Oakland shall be opened extended and widened to a uniform width of 59 10 feet from the northerly line of East 22nd street in a northerly direction on the line of said 10th avenue produced northerly to the southerly line of East 23rd street also from the northerly line of said East 23rd street in a northerly direction on the line of said 10th avenue produced northerly to the southerly line of East 24th street, and also from a line 320 feet southerly from and parallel with East 28th street northerly along the line of 10th avenue produced in a northerly direction to the southerly line of East 28th street

The lands by this Council deemed necessary to be condemned taken and acquired for the purpose aforesaid are particularly described as follows to-wit 1 Beginning at a point on the northeastern line of East 22nd street 300 feet southeasterly from the southeastern line of 9th avenue thence running northeasterly along a line parallel with and 300 feet southeasterly from the southeastern line of 9th avenue 300 feet to a point on the southwestern line of East 23rd street thence southeasterly along said southwestern line of East 23rd street 59 10 feet to a point 300 feet northwesterly from the northwestern line of 11th avenue thence southwesterly along a line parallel with and 300 feet northwesterly from the northwestern line of 11th avenue 300 feet to a point on the northeastern line of East 22nd street, thence northwesterly along said northeastern line of East 22nd street 59 10 feet to the point of beginning

2 Beginning at a point on the northeastern line of East 23rd street 300 feet southeasterly from the southeastern line of 9th avenue, thence running northeasterly along a line parallel with and 300 feet southeasterly from the southeastern line of 9th avenue 300 feet to a point on the southwestern line of East 24th street, thence southeasterly along said southwestern line of East 24th street 59 10 feet to a point 300 feet northwesterly from the northwestern line of 11th avenue thence southwesterly along a line parallel with and 300 feet northwesterly from the northwestern line of 11th avenue 300 feet to a point on the northeastern line of East 23rd street, thence northwesterly along said northeastern line of East 23rd street 59 10 feet to the point of beginning

3 Beginning at a point on the southwestern line of East 28th street 300 feet southeasterly from the southeastern line of 9th avenue thence running southwesterly along a line parallel with and 300 feet southeasterly from the southeastern line of 9th avenue 320 feet thence at right angles southeasterly 59 10 feet thence at right angles northeasterly along a line parallel with and 300 feet northwesterly from the northwestern line of 11th avenue 320 feet to a point on the southwestern line of East 28th street, thence northwesterly along said southwestern line of East 28th street 59 10 feet to the point of beginning

Together with the tenements, hereditaments and appurtenances to said parcels of land belonging and appertaining

That the lands to be affected and benefitted by said proposed work and improvement and to be assessed to pay the damages costs and expenses thereof inside of and arising out of said opening extending and widening aforesaid are the lands and district of lands contained within the following described exterior boundary saving excepting and excluding therefrom and from all assessments herein, all streets avenues and highways in said exterior boundary contained and included to wit

Beginning at a point on the northwestern line of 10th avenue 150 feet southwest of the southwestern line of East 11th street thence northwesterly along a line parallel with and 150 feet southwest of the southwestern line of East 11th street 150 feet thence northeasterly along a line parallel with and 150 feet northwesterly from the northwestern line of 10th avenue to a point 131 69 feet northeasterly from the northeasterly line of East 28th street, thence southeasterly along a line parallel with and 131 69 feet northeasterly from the northeasterly line of 28th street 209 10 feet thence southwesterly along a line parallel with and 150 feet southeasterly from the southeastern line of 10th avenue to a point 150 feet southwesterly from the southwestern line of East 11th street thence northwesterly along a line parallel with and 150 feet southwesterly from the southwestern line of East 11th street 209 10 feet to the point of beginning

The Oakland Tribune a daily newspaper published and circulated in said city is hereby designated as the newspaper in which the Street Superintendent of said city shall cause to be published in the manner and form required by law notice of the passage of this Resolution and the said Street Superintendent is hereby directed to cause notices of the passage of this Resolution to be posted in the manner and form required by law, and to cause a notice similar in substance to be published in said newspaper for a period of ten days in the manner required by law

Adopted July 6th 1897

Oakland July 8th 1897

J W TOMPKINS
City Clerk

Resolution of Intention No 23,106 — Resolved That it is the intention of the Council of the city of Oakland to order the following street work to be done to-wit

That Thirty-sixth street in said city, from a point twenty-five feet westerly from the western line of Market street to the sewer in the eastern side of San Pablo avenue be sewered on the northern side of said street with an eight inch vitrified ironstone pipe sewer as follows From said point 25 feet westerly from the western line of Market street westerly along a line two feet southerly from and parallel with the northern line of said 36th street to a point 170 feet easterly from the eastern line of San Pablo avenue measured on said line produced westerly thence at right angles southerly 28 feet, thence southwesterly to the manhole at the head of the aforesaid sewer in San Pablo avenue, also that 30 Y branches of six inch opening be constructed thereon, also that a manhole and 3 lampholes be constructed thereon

The Oakland Tribune is hereby designated as the daily newspaper, published and circulated in said city, in which this Resolution of Intention shall be published for two days, and the notice thereof for six days as often as said newspaper is issued therein The Clerk of this Council is hereby directed to publish therein and post this Resolution for two days conspicuously on or near the chamber door of said Council

Adopted July 6th, 1897

Oakland, July 9th, 1897.

J W TOMPKINS,
City Clerk.

LEGAL.

ORDINANCE NO.—An Ordinance prohibiting any person from wearing hats and head covering in theaters and places of amusement during the performance.

Be it ordained by the Council of the city of Oakland as follows

SECTION I.

No person shall wear any hat or bonnet or other head covering within any licensed theater in the city of Oakland during the rendition of any programme on the stage or platform of the said theater, but every such hat, bonnet or other head covering shall be removed from the head by the person wearing the same during the time of performance in said theater, or during the rendition of the programme on the stage or platform of said theater, provided, however, that the above inhibition shall not be held to include skull caps, lace coverings or other small or closely fitting head-dress or covering which does not interfere with or obstruct the view of the stage or platform of such theater of persons in the rear of such wearers while in such theater.

SECTION II.

No person, firm or corporation having the lease, management or control of any licensed theater shall permit any person, during the time of performance in such theater or during the rendition of any programme on the stage or platform of said theater, to wear any hat, bonnet or covering for the head contrary to the provisions of Section I of this Ordinance; and every person, firm or corporation having the lease, management or control of any licensed theater shall give notice of the provisions of this Ordinance by distributing or causing to be distributed, at or before the commencement of such performance or the rendition of such programme, generally, among those present thereat notices of said Ordinance printed or otherwise published on cards, handbills or other devices or in a conspicuous portion of the programme

SECTION III

Any person who shall violate the provisions of Section 2 of this Ordinance shall be guilty of a misdemeanor, and, upon conviction, shall be punishable by a fine not less than $10 nor more than $25, or by imprisonment in the City Prison at the rate of one day for every two dollars of the fine so imposed and remaining unpaid

SECTION IV

This Ordinance shall take effect immediately

In Council, Oakland, Cal, June 28th, 1897

Passed to print by the following vote:

Ayes—Messrs Cuvellier, Earl, Fibush, Girard, Heitmann, Henneberry, Rowe, Upton, Watkinson and President Pringle—10

Noes—None

Absent—Mr Brosnahan—1

Attest J W TOMPKINS, City Clerk.

Oakland, June 30th 1897.

COMMISSIONER'S SALE.

THE UNION SAVINGS BANK (a corporation), Plaintiff, vs CLEMENT LAWS AND ROSA LAWS ET AL, Defendants — No 12,661

Under and by virtue of an order of sale and decree of foreclosure and sale issued out of the Superior Court of the county of Alameda State of California, on the 17th day of June, A D 1897, in the above entitled action, wherein the Union Savings Bank (a corporation), the above named plaintiff obtained a judgment and decree of foreclosure and sale against Clement Laws and Rosa Laws, his wife, defendants, of the 9th day of June, A. D 1897 for the sum of five hundred and eighty-four dollars in gold coin, together with interest attorney's fees and costs aggregating with said principal the sum of $937 05, which said judgment and decree were on the 16th day of June, A D 1897, recorded in Judgment Book No 28 of said Court at page 303 et seq, I am commanded to sell all that certain lot, piece or parcel of land situate in the city of Oakland county of Alameda, State of California described as follows, to-wit

Commencing at a point on the westerly line of Chetwood street distant thereon two hundred (200) feet southerly from the southerly line of Santa Rosa ave, and running thence southerly along said westerly line of Chetwood street forty (40) feet, thence at right angles westerly one hundred and thirty-two (132) feet, thence at right angles northerly forty (40) feet, and thence at right angles easterly one hundred and thirty-two (132) feet to the point of commencement Being lot number eleven (11) in block "B' as the same are delineated and so designated upon a certain map entitled "Map of the Stanford Tract Oakland California, W F Boardman C E filed March 2d, 1891, in the office of the County Recorder of said Alameda county

Public notice is hereby given that on

MONDAY, JULY 19TH, 1897,

At ten o clock A M of that day, in front of the Broadway entrance of the Court House of the county of Alameda in the city of Oakland I will, in obedience to said order of sale and decree of foreclosure and sale, sell the above described property or so much thereof as may be necessary to raise sufficient money to satisfy said judgment with interest and costs etc to the highest and best bidder for gold coin

Oakland Cal, June 24, 1897

J B LANKTREE,
A Commissioner appointed by said Superior Court

A A MOORE, Att'y for Plaintiff, Oakland, Cal.

NOTICE OF ASSIGNEE'S SALE OF REAL ESTATE.

Public notice is hereby given that pursuant to order of the Honorable Superior Court of Alameda county, State of California, the undersigned, assignee of M. Hourat, an insolvent debtor, will on Monday, the 12th day of July, 1897, at 10 o'clock A M of said day, in front of the Court House door of the county of Alameda, at the Broadway street entrance thereto, sell at public auction, for cash in United States gold coin, and to the highest bidder, all the right, title and interest of said insolvent M Hourat, and of said insolvent estate, and of the said assignee of said insolvent of, in and to the following described real estate, situate in the city of Oakland, county of Alameda, State of California, and particularly described as follows

Lots numbered (13) thirteen and (14) fourteen in block, Letter "I," as the said lots and block are laid down and delineated upon that certain map entitled "Map showing Resubdivision of a portion of the Roberts and Wolfskill Tract, in Oakland " filed in the office of the County Recorder of Alameda county August 24th, 1889 Reference is hereby made to the papers and records of said insolvency case on file in said Superior Court, being number 13,576 in Dept 2 thereof.

Dated at Oakland, June 14th, 1897.

JOHN STEWART,
Of Stewart's Law and Collection Office, 452 Eighth street, Oakland, assignee of M. Hourat an insolvent debtor

Notice of Public Work.—Notice is hereby given, that on the 28th day of June, A. D. 1897, the City Council of the city of Oakland passed Resolution of Intention No. 23,062, to order the following described work and improvement to be made and done, to-wit.

That 14th street, from the western line of Market street to the eastern line of Myrtle street, be opened and widened to a uniform width of 80 feet and declared a public highway. All in the city of Oakland, county of Alameda, State of California.

And for further particulars, reference is hereby expressly made to said Resolution on file in the office of the City Clerk of the city of Oakland.

Oakland, June 30, 1897.

M. K. MILLER,
Superintendent of Streets of the city of Oakland.

The Way He Died.

There was once a man and he died; but he was ashamed of it afterward, and now nobody mentions it in his presence.

He was a brilliant man, a learned man, a man who wondered. The difference between a brilliant man and a stupid man is that the stupid one does not wonder. He takes things as they come without a thought for the thousands of little intricacies of detail which lead up to the consummation. He dines, and if roast beef is set before him, all right; if mutton, all right also; canned salmon or frankfurters—equally all right. He eats and goes away. The brilliant man speculates. Desiring the roast beef and being served with mutton, he wonders at the scarcity of cattle and wondering, he calculates upon the supply of prime beef as it relates to the demand, and after a reflective, speculative meal he goes somewhere and puts his calculations into the form of an option on certain droves of cattle. Then when the stupid men, who did not understand that the reason they did not have beef for lunch last week was that a plague had broken out on the ranges—when these wake up to the facts the brilliant man sells his option for much money.

The man who died speculated. Not in cattle or bonds of stocks, but in men. He tried to calculate what humanity would do under certain conditions, and it bothered him a great deal, but it interested him a great deal more. He believed that he could outline probabilities with some accuracy, but he wanted the proof.

So he resolved to die.

"People," he said to himself, in explanation, "daily give evidence of holding me in high respect. At least once a week my name is printed in the newspapers in connection with some honorable enterprise or event. I am chosen as chairman of committees for this or that useless but popular purpose, and when a dignitary comes to town I am selected to make the address of welcome. And yet, after all, I wonder if I should be missed if I were gone. I doubt it. They would forget me in a week—a month at most would they remember me. Then a stranger coming to town would not even know that I had existed. I cannot blame them, for that is life."

The next day they elected him president of the board of plan and scope of something with seven nouns and four verbs in its name.

"By George," he said, "I believe I shall try it. I'd just like to see. And when I return to life I'll give them a piece of my mind for their ease at forgetting. So the next day he died.

He died quite elaborately. He hired a boat and set off for a fishing trip to a neighboring lakelet. His departure was preceded by a personal paragraph in which reference was made to his high standing as a citizen.

Two days after this the boat was found floating bottom upward in the lake, and other evidences were there in plenty to prove that he had met with an accident and had been drowned in the shallow water.

The things which happened afterward were fully exploited in the newspapers, and afar off the corpse read of them and waited. In the first place the local militia artillery company, of which he was honorary colonel or something, took up quarters upon the shores of the shallow lake and bombarded the air unceasingly with its cannon. The soldiers were very reverent about it, too. On the sixth day a lieutenant, hoping for promotion for his happy thought, suggested to the colonel that they might put up a set of targets across the lake, and, as he said, "combine business with pleasure." But the colonel asked which would be business and which pleasure, and as he could not readily determine, the thing went no further. The gun continued to boom at space for—well, the number of days may be told you later, but not now.

Came into the mind of another genius the thought that if all the friends of the missing man were to undress and join hands in one long chain and march through the lake they would certainly unearth—that is to say, unwater, the corpse. So they tried it and five members of the legislature, the Mayor, the Common Council and all the judges and park commissioners and clergymen and leading merchants of the city swabbed and sloshed through the muddy water, bitten by turtles and frightened by snakes, but loyal of heart, firm and true. The Mayor was taken with pneumonia, and his funeral interrupted proceedings for a day, but that being off their minds the friends of the drowned man set about their work with renewed vigor. The bottom of the lake was formed of the stickiest and meanest kind of a muck, and every little once in awhile a member of the legislature or a master in chancery would strike an especially soft place and disappear from view and after a time come up, sputtering like a mud geyser. This happened with greatest frequency to men who were of brief stature. But, however short the searcher and however much mire he got into his ears, he yet remembered the virtues of the lost citizen and kept at it.

The corpse began to get uneasy. Days passed and weeks lengthened, and still the undeterred friends of his lifetime continued to seek him. The cannon boomed and the long, lithe line of naked learning, jurisprudence and mercantile life wound its sinuous way across and through and up and down the lake, and the summer nights began to hint of coming fall. This last was not unpleasant to the waders, for the mosquito evil was most pronounced. The man who was dead used to come slinking in the night-time to the brow of a hill near the lake and look over and wish to heaven that the men down there would have the sense to knock off and let him after a due season of waiting come home and get a clean shirt. He cursed the ingenious person who had suggested the wading business, and he felt bitter toward the militiamen who were wasting so much powder. Once he had a tight foot race to get away from a mourning friend who espied him in the gloom and thought he was some kind of thief, and set after him and roused a dozen farmers' dogs, and ultimately treed him seven miles from the camp by the lakeside. That is to say, the dogs treed him, but the friend never knew it, for he fell into a ditch after the first mile and broke his leg. He was the twelfth man who had broken either a leg or a rib in the quest, however, so nothing was thought of it by other searchers. Three more men had died of pneumonia and one had been bitten by a water moccasin. Besides, two of the militia boys had lost arms by the premature explosion of the cannon. But they buried the dead and doctored the wounded and got a new gun.

The search went on.

When late fall gave way to winter the wading, of course, quit—score, twenty-two deaths of malaria and forty-six various and talented invalids downed by chills and fever. The corpse read of these things in the newspapers and he gnashed his teeth and fumed with rage because of the constancy of his former friends. Because, you see, he understood the harder they worked to get him the more difficult was it going to be for him to satisfy them with the good intent of his little plan when he should return to life and home. The next home newspaper which he read, in the little hotel in the neighborhood to which he had retreated told that a series of memorial meetings had been arranged for the impending winter season, the people having just begun to remember how great a man he was. This made him furious once more, for he could not return to town of course, until the citizens had to some slight extent forgotten—it would be ridiculous and uncomfortable—and his money was getting short. He realized that he could not go on being dead without getting out and hustling up a job of work of some kind to support him. It was infernally annoying and he did wish in his heart that the folk at home would ring off on their gloomy remembrance.

They did not, however, and the next spring, disgusted and desperate, he decided that it was useless to wait longer. They were going to keep right on booming his good deeds. So one day he packed up and sauntered into the midst of a memorial meeting and interrupted a man who was reading some poetry and announced that it was all a mistake. He wasn't dead at all. But he had heard of their mourning and it had touched his heart. He thanked them all.

The relatives of those who had died of malaria did not like it at all, and the man who had been bitten by the snake openly declared that there was going to be a fight. People who had talked loudest at the meetings shunned and evaded the corpse resurrected and the men who had waded walked around blocks to miss meeting him. It was very painful. The dead man finally got to be such an irritating thing to those who had mourned him that at last they asked him to move away.

He did so, very contrite and very much ashamed of his death.

AMERICAN PATRIOTISM.

Rev. Philip Graif Expresses Some Up-to-Date Ideas.

Future Promise of the Republic Is Aby Set Forth.

Sunday evening at the Twenty-first street Free Baptist Church, the pastor, Rev. Philip Graif, preached a patriotic discourse on "The Fortune of the Republic, Its Perils, Progress and Hopes," and substantially said:

In this epoch of unrest and transition, of suicides and materlalistic crazes, of anarchistic firebrands and pessimistic hootings, it is not easy to remain unaffected by an atmosphere of hard times and strident voices of discontent. No doubt, clouds, brewing storm and nursing lightning bolts scud and darken, gleam and growl in our political sky, but for all that, our era, in contrast with other ages, is pre-eminently a period of happiness and comfort, progress and peace.

"Prophets of ill wax in number, loudly foretelling the collapse of our social structure, and flinging forth significant hints about torch and powder, dynamite and revolution—although at no time has our land been freer of fetters or finer of environment, less haunted by famine-struck faces or less stained by moral lepers. Of course, there are plenty of wrongs to be righted, clashings of interest to be harmonized, perils to be guarded against, and cruelties to be plucked up root and branch, yet the acute pessimist is too apt to sound the shrill fog-horn over fleeting banks of mist, while all the rest of the sea-scape perhaps lies asparkle in sunlight.

"No, it is neither the hoarse-throated grumbler nor the wild roseate optimistic dreamer who gets nearest the truth of things, but he who, with broad, keen unbiased eye, admits the manifold crisis of evil and danger, and sees in the present disquietude and pain the birth throes of a new and better civilization. In fact, much of our irritating ideas and hysterical cries of discontent is nothing more than a sign and concomitant of popular advancement, and many of our Utopian visions, however queer and fantastical, are to some extent, ideals that foreshadow the realities of a sweeter and nobler future.

"Indeed, change of any kind, from the lower to the higher, from sour wild grape to Concord cluster, from hut to mansion, from towpath or tanner's vat to Presidential chair, from gross ignorance to illuminated and scintillating intellect, from doubt to seraphic faith, is accompanied with losses as well as gains, with disturbances as well as glad signals of triumph, with grievous confusions as well as gala day notes of joy. When Pericles transformed the Athens of mud into a city of marble he illustrated the dust and excitement, the noise and contention that are apt to characterize an era of progress and reconstruction, yes, in the very crash of effete systems and the turmoil of opposing forces, the race is not trembling on the brink of lunacy nor are the foundations of society crumbling to pieces, but it is steadily evolving into something better. The final drift of things is upward.

"In the last analysis thorns means graces, discords harmony; injustice helps to reveal the imperial beauty of goodness; every difficulty is a spur to genius, and every campaign of humanity, however soaked with blood and riven and riddled with shot and shell, is a water mark higher along the levels of a righteous civilization. No one can think of the Pilgrim Fathers outfiring the red skins and outweathering an inhospitable climate, or see Washington's Valley Forge with the bloody footprints on the snow, rising into a Yorktown victory or behold Lincoln's log cabin assuming the proportions of the palatial White House without being reminded of the fact that hardships and fierce antagonisms, instead of crushing out life and hope, divinely served as the soil and secret for the growth of manhood and greatness. In the long run the truer music is not the raven's croak, but the lark's song. Out of the hell of tribulations, loftily suffered, springs the heaven of sovereignty and mastership.

"But are not the present day perils of our country very grave? Is not crime on the increase, casting a murky shadow over our otherwise brilliant world of luxury and invention? If the black man had his shackles knocked off by the civil war, are there not still under our flag millions of white necks that yet wear the slave's collar?

"Our nation boasts of possessing the happiest and most beautiful homes on earth, but why is the divorce mill so busy? Once a foreign despot lorded it over our forefathers who resented the iron rod at Bunker Hill and Yorktown, but is our machine rule a blessed exchange? We prate justly of our public school system, but why is there still such a large percentage of X markers at the polling booths, why so many dark spots of illiteracy dotting our fair domain in certain sections? We count the ballot box the aegis of the Republic, the palladium of liberty, the freeman's proudest, most sacred right, but why do the kid-gloved classes keep so daintily aloof from politics, and leave too much the business of shaping legislation to unclean hands?

"America is painted as the workingman's paradise, yet what mean the riots and lockouts, the boycotts and strikes, the bloodshed and inhumanities of the last few years, coloring the land of milk with crimson from precious veins and covering the land of honey with roots of untold bitterness? Alas, to say nothing of the perils of the rum power and mammon worship, of irreligion and the misrule of great cities there is, at first blush, in all the foregoing list of evils enough to alarm the weak and cut the nerve of the stoutest patriot brave.

"But let the history of our by-gone century speak, and lo, an impartial comparison shows, item by item, not enormous material gains of comfort and convenience, but also in spiritual culture and refinement. Just as the crabbed apple has at last evolved into the golden pippin or the tallow-dip has blazed into the electric lamp, and the three-stringed tom-tom developed into a thousand voiced organ, so, in a measure, has our people grown out of the cruder and coarser yesterday.

"Sharply looking behind the scenes of our Republic's past, and seeing from what a general mass of skepticism and corruption, sufferings and alarms, bankruptcies and jealous rivalries our country has risen and gloriously advanced, we gather new and transcendent hope for the future. Again and again has Cassandra's lip quivered with ill-omened predictions about our shooting Niagara in a swirl of secessionist foam and wreck, but each time, under the guidance of the unseen power, our Union passed through the ordeal safely.

"Speak as we will in a tone of utter disparagement of our latter-day regime, one thing is certain—our progress in every way during the century now closing has been one of such romance and splendor that it ought to kindle a spark of Fourth of July enthusiasm in the heart of the veriest Nordau or Nietsche.

"Slowly but surely, as the swell of tides and the precision of the equinoxes, our Americanism is steadily unfolding and improving, shaped and beautified, exalted and refined under the influence and leadership of Jesus of Nazareth. Multiform evils haunt and harry the body politic, but below the surface ripples and skin-deep agitations of the hour, work the moral dynamics that heal and bless, sanctify and save.

"God lives, and the golden tomorrow is not an idle fancy or a thin Arcadian dream. Through battle and tear-drop, through creeds of fear and pangs of doubt, beyond the hope of a Henry George or a Bellamy, a Ruskin or a Browning, the light shall by and by break from heart to heart, and land to land, and ultimate America, free, educated, Christ devoted—intermingling the various bloods of the Aryan stock, shall grow a finer type of man and a grander civilization than the world has ever known."

BRONCHITIS, SUDDEN CHANGES OF THE WEATHER cause "Bronchial Troubles. "*Brown's Bronchial Troches*" will give effective relief.

AN HISTORICAL EDITION.

William Waldorf Astor's Pall Mall Gazette, the most celebrated of the London evening newspapers, a short time ago published a fac simile of its first issue. This interesting number dates back to February 7, 1865. Its interest for Americans lies in the fact that it offers a view of English feeling during the civil war; gives a glimpse backward into the daily talk of thirty-two-years ago.

The text of the Queen's speech at the opening of this Parliament is given, and contains this paragraph:

"The civil war in North America still unhappily continues. Her Majesty remains steadfastly neutral between the contending parties, and would rejoice at a friendly reconciliation between them."

A whole column of war news appears in "Mr. Reuter's telegrams," under the date lines New York, January 27 and 28. In these dispatches there appears no trace of any expectation that the war was soon to be ended. One item reads:

"A Charleston letter in the Richmond Dispatch urges the levy and emancipation of 300,000 slaves for the invasion of the Northern States in March."

And another states that:

"The Illinois Legislature has abolished the black laws preventing the emigration of negroes into Illinois."

But the great point of interest is a long letter written by Anthony Trollope, the novelist, to the editor of the new daily, urging him to declare for the Northern States, and discussing the importance of the question to England. This letter is so fair minded, and argues the case for the North so ably, that it might do something towards softening the resentment which is still cherished on account of his mother's celebrated book "Domestic Manners of the Americans." In his letter, Mr. Trollope says:

"To the Editor—Sir: You are stepping forward boldly into the arena of British and foreign politics, and no doubt you intend to have an influence. Which way is it to be with you as to the American war? Are you for North or South? Though the subject becomes occasionally distasteful to us, this, after all, is the great question of the day, and it will be necessary that you have an opinion. You must blow hot or cold. If, under my auspices, you can be made to blow honestly hot for the North, I shall rejoice greatly; and shall see in such honesty and discretion on your part the strongest evidence of your ultimate success as the Evening Journalist of London. But should you—and I must confess to my fears—should you be led away by a false feeling of chivalry to take part with the South, because they have been brave, against the North, because they are numerous, without reference to the intrinsic merits of the case—should you resolve to use your columns for the purpose of blowing cold—then I shall ask you to admit my arguments from time to time and to allow me the expression of my opinion, in order that you may refute them and it—if you can.

This is the question of the day for us—though it does occasionally become distasteful. It becomes distasteful, not when there has been some battle more than ordinarily bloody and more than ordinarily free from apparent result—not when this side or the other has so re-trimmed its bark as to make an almost eternal prolongation of the war appear probable—not when we hear of harbors taken or of towns that will not be taken, but which thrive beneath an atmosphere of gunpowder and under leaden hail-storms. It is not the continued carnage of the civil war, or the aggravated miseries of those who are most closely engaged in it, which makes the subject occasionally disagreeable to us, and even dull. As long as they fight we are all ears. Had Sherman been underground the other day in Ireland instead of in Georgia, there could hardly have been a keener public anxiety as to the spot of his re-appearance. It is the hill in the storm which now and then annoys our ears and allows us to feel fatigued with the subject. When we hear more of Messrs. Lincoln, Seward and Stanton than we do of Generals Grant, Sheridan and Sherman, then we become sick of the war and declare to ourselves that we are tired of having the same fare on our tables for so many days running.

"But whether we are eager or apathetic in the matter, the subject is the one which will obtain for itself the foremost place in the thoughts of us all till the war shall be finished—and for some time beyond such finishing. These Americans of the North and South together are as numerous as we are. They speak our language and are our children. They live after our habits and by our laws. They who wish to revolt, and they who swear that revolt shall be repressed, are equally following the instincts which they have taken from us. Our commerce with them is our greatest foreign commerce. Our social intercourse with them—hindered by no break of language, and therefore open to all classes—is of a nature that exists with no other country. Englishmen are very numerous in Paris and in Florence, but they are to be found there still living in English drawing rooms—not in French salons or in Italian halls. In America, Englishmen live with Americans. They must be our closest political friends or our bitterest political enemies. This we all recognize as a fact, and we recognize it not the less because at present we are disposed to believe in the latter alternative. And if they are to be our open enemies when this war shall be over between themselves—enemies with whom we shall have to fight for the supremacy of liberty upon earth—they and their cause are quite as important to us in that light as they can be in any other. Within the last dozen years we have felt strongly about Turkey, Greece, Poland and Denmark. As regards, however, the fit used little countries in Europe, we are beginning to believe that we can do but little for them. With France, England at present expects no quarrel. We look for no fighting with the French. But we do look to have fighting to do with the Americans. We expect that we shall have to fight them, or that such fighting must be avoided by a junction on our side of justice and firmness which it will be almost beyond our power to maintain. If this be so—and I say that such is the general feeling of Englishmen at present—it is not possible for us to disregard events as they continue to evolve themselves in this terrible struggle between the North and the South. The thing is too close to us to admit of our regarding it with those expressions of dilettanti fervor which we vouchsafed lately to the Poles and the Danes.

"If events of such great moment to us, hereafter, are to depend on our justice and firmness now, are we not bound to dispense with chivalry and romance in forming our national opinion of this contest, and to rely rather on truth and common sense? As enemies the Americans will not, I think, conquer us. Should it come to an open war between them and us, I firmly believe that the balance of victory will be with us. We know more than they know, and have our resources more closely within our reach. Our leading men are infinitely better guides than are theirs. These leading men with us are better taught and more eagerly honest. But to us, an old people, such a success would be ruinous; whereas to them any amount of defeat would simply be a temporary disaster. We cannot afford to indulge our poetical admiration for what is brave and enthusiastic in the South, at the cost of a quarrel with a people against whose cause our judgment does not revolt.

"It is because I think that Southern sympathy, as we call it here, has sprung not from judgment, but from such romantic fervor as I have described, that I venture to trouble you now, and will, with your permission, do so from time to time, hoping to convince, if not you, some at least of your readers, that the North, and not the South, is fighting for liberty and education; and that the Southern States, by the manner in which they have brought about this contest, have surrendered their best, and I fear only chance of obtaining that liberty and education which did undoubtedly belong to the Northern States. I am, etc.,

"ANTHONY TROLLOPE."

HOW'S THIS!

We offer One Hundred Dollars Reward for any case of Catarrh that cannot be cured by Hall's Catarrh Cure.

F. J. CHENEY & CO., Props., Toledo, O.

We, the undersigned, have known F. J. Cheney for the last 15 years, and believe him perfectly honorable in all business transactions and financially able to carry out any obligations made by their firm.

West & Truax, Wholesale Druggists, Toledo, O.

Walding, Kinnan & Marvin, Wholesale Druggists, Toledo, Ohio.

Hall's Catarrh Cure is taken internally, acting directly upon the blood and mucous surfaces of the system. Price, 75c. per bottle. Sold by all Druggists. Testimonials free.

LADIES' RELIEF SOCIETY.

Children Admitted to the Home During the Three Months Ending June 30, 1897.

Carl Vinther, m., aged 10 years; George Vinther, m., aged 6 years; Anna Vinther, f., aged 6 years; Arthur Vinther, m., aged 5 years; Albert Vinther, m., aged 1½ years; Cecilia Struckman, f., aged 10 years, Frederick C. Struckman, m., aged 7 years; Sarah M. Struckman, f., aged 5 years; William Byers, m., aged 9 years; Abraham Lincoln Sherman, m., aged 7 years.

JESSIE CAMPBELL,
Cor. Sec. L. R. S. of O.

Oakland, July 2, 1897.

A POPULAR EXPRESS CO.

The accuracy, safety and promptness of the People's Express Company are attested by prominent merchants and by many others. This company checks baggage at your house to any point on the Southern Pacific system free of all charge. Telephone Main 326. Office, N. E. Cor. Broadway and Ninth streets.

The Press Clipping Bureau 510 Montgomery street, San Francisco, furnishes all newspaper clippings on all subjects, business and personal.

James E. Pepper's celebrated whisky, on sale by E. F. Thayer, 464 Eighth street.

YOUR SUMMER BICYCLE

Needs enameling! We enamel wheels by the baking process for small money. Davis & Forth, 578 San Pablo ave.

HAIR SPECIALIST.

Henry C. Kuester, 1013 Washington street. Gray, falling, scalp troubles; positive remedies.

FOUND AT LAST! WHAT?

That E. C. Lyon, the Furniture King at 1253 Broadway opposite the Postoffice is cutting old prices all to pieces in furniture, carpets and ranges, new and second hand for cash. He sells the goods. Small expenses, small profits, quick sales. Are you going to move? Finest express wagon in Oakland. Telephone, 885 Black.

Bay City Flour makes the best bread.

FRESH AND PURE CANDIES.

One ticket with every purchase at Nylander's, 1010 Wash. Ten tickets good for 5 cents in trade.

SWEET THOUGHTS

Are sweeter when flavored by the pure candies made by Lehnhardt. At Lennhardt's can be found all the latest novelties in confections. Our candies are made of the purest materials and contain no deleterious substances. Broadway, near Fourteenth.

BAGS

and Twine at BROWN'S PAPER HOUSE, 417 Tenth street.

CASTORIA.

The fac-simile signature of Chas. H. Fletcher is on every wrapper.

ANAPHRODISIC

STRONG AGAIN

New Life, New Strength, New Vigor, From PROF. DR. RICORD of PARIS, is the ONLY remedy for restoring strength UNDER GUARANTEE, and will bring back your lost powers and STOP FOREVER the dangerous drains on your system. They act quickly, create a healthy digestion, pure, rich blood, firm muscles, rugged strength, steady nerves and clear brain. Imported direct from Paris. Price per box, directions enclosed, $2.50. For sale by all druggists. Mail orders from any person shall receive prompt attention.

DR. V. CONDOROY,
Agent and Manager for U. S. A., 460 Quincy Building, Chicago, Ill.

For sale at OSGOOD BROS., N. E. cor. 7th and Broadway, Oakland.

RAILROADS

Southern Pacific Company

Trains Are Due to Arrive and Leave —AT— OAKLAND SIXTEENTH STREET STATION.

Leave	From June 10, 1897.	Arrive
7:41 a	Atlantic Express, Ogden and East	8:04 p
7:41 a	Benicia, Sacramento, Oroville and Redding via Davis	5:14 p
7:41 a	Vacaville and Rumsey	8:04 p
8:04 a	Vallejo, Napa, Calistoga, Santa Rosa, Martinez and San Ramon	5:45 p
9:37 a	New Orleans Express, Fresno, Santa Barbara and Los Angeles, El Paso, New Orleans and the East	5:34 p
9:37 a	Vallejo	11:45 a
2:01 p	Martinez and way stations	7 14 p
4:34 p	Vallejo, Napa, Calistoga, El Verano, Santa Rosa, Martinez and San Ramon	8:45 a
4:33 p	Benicia, Vacaville, Woodland, Knight's Landing, Marysville, Oroville and Sacramento	5:34 p
.....	Port Costa, Martinez, Lathrop, Stockton, Merced and Fresno	11:45 a
5:39 p	Los Angeles Express, Tracy, Fresno, Bakersfield, Santa Barbara and Los Angeles	7:04 a
5:39 p	Santa Fe Route, Atlantic Express for Mojave and East	5:34 p
6:40 p	European Mail, Ogden and East	9:33 p
‡6:36 p	Vallejo	‡7:14 p
9:36 p	Oregon Express, Sacramento, Marysville, Redding, Portland, Puget Sound and East	7:14 a

NILES ROUTE. First Street Near Broadway.

6:36 a	Via Seventh St., Niles, San Jose and way stations	.....
9:10 a	Niles, San Jose, Stockton, Sacramento, Marysville and Red Bluff	3:37 p
*9:10a	Peters, Milton and Oakdale	*6:39 p
1:38 p	Niles, San Jose and Livermore	6:39 p
.....	Niles, San Jose, Livermore and Stockton	6:39 p
5:00 p	Lathrop, Stockton, Modesto, Merced, Raymond (for Yosemite) and Fresno	.....
6:40 p	Haywards, Niles and San Jose	7:07 a

A for morning. P. for afternoon.
‡Saturdays only.
‡Sundays only.
*Sundays excepted.

The PEOPLE'S EXPRESS COMPANY, the only transfer who will call for and check baggage from hotels adn residences. Office, 412-416 Ninth street. Tel. 326. Local and through tickets sold and information given by

J. H. WRIGHT, agent, 16th st. station.
M. E. DE CORA, agent, 7th and Bdwy.
T. H. GOODMAN, gen. pass. agent.

California Railway to Leona Heights and Mills College.

Trains leave Tidal Canal Bridge, Alameda. 8:00, 9:00, *9:30, 10:00, *10:30, 11:00, *11:30, a. m.; 12:00, *12:30, 1:00, *1:30, 2:00, *2:30, 3:00, *3:30, 4:00, *4:30, 5:00, *5:30, 6:00, *6:30, 7:00, *7:30, 8:00, 9:00, 10:00 p. m.

7:35, 8:30, *9:00, 9:30, *10:00, 10:30, *11:00, 11:30 a. m.; *12:00, 12:30, *1:00, 1:30, *2:00, 2:30, *3:00, 3:30, *4:00, 4:30, *5:00, 5:30, *6:00, 6:30, *7:00, 7:30, 8:30, 9:30 p. m.

*Saturdays and Sundays only.

Passengers from Oakland and Alameda take Alameda, Oakland and Piedmont Electric Railway Cars to Tidal Canal Bridge. Allow twenty-five minutes from Eleventh and Broadway and fifteen minutes from Thirteenth avenue and East Twelfth street. Round Trip Tickets from any point in Alameda or Oakland can be purchased of Alameda, Oakland and Piedmont Electric Railway Conductors.

Fare, 25 cents round trip.

W. M. RANK,
General Manager.

1003½ Broadway, Oakland.

Get Out

Into the Mountains

SCENERY—Charming, picturesque, captivating, imposing, majestic, sublime.

CLIMATE—Genial, bracing, invigorating, rejuvenating, upbuilding.

RECREATION—Rusticating, picknicking, camping, hunting, fishing, horseback riding, boating, mountain climbing, excursions.

Or run down to the

SEASHORE

Magnificent hotels toning and life-giving salt sea air, surf bathing, boating, fishing, driving, wheeling, shell gathering, and all sorts of pastimes.

The season for this sort of thought and action is upon us. All the world, and particularly that portion of it described by California, takes an outing once a year—if it doesn't it ought to.

While making up your mind where you will go, and concocting your itinerary, keep as many as possible of these places before your minds eye

Up Shasta Way—Tavern of Castle Crags, Sweet Brier Camp, Upper Soda Springs, Shasta Retreat, Shasta Springs,Issous, Mt. Shasta Camp, Klamath Hot Springs.

Lake County and Vicinity—Geysers, Glena Springs, Harbin, Anderson, Adams, How Ah, Siegler, Highland and Bartlett Springs ardubrook, Soda Bay.

On Sierra Summits—Lake Tahoe, Independence, Webber and Donner Lakes, Tallac Deer Park Inn, Sunnyside, McKinney's, Rubicon Springs, Campbell Hot Springs and a score more.

Yosemite and the Big Trees—Santa Cruz Mountains—Los Gatos Pacific Congress Springs, Glenwood, Felton, Ben Lomond, Boulder Creek.

Southward—Gilroy, Paraiso, Paso Robles and Santa Ysabel Hot Springs.

Along the Shore—Santa Cruz, Capitola Del Monte, Monterey, Pacific Grove, Santa Barbara, Santa Monica, Long Beach, San Diego

There will be REDUCED RATES to many of these places. If you haven't all needed information to complete that itinerary call on the nearest Southern Pacific Company agent, or send to T. H. GOODMAN for resort folders.

The O.R.&N.

DISPATCH FAST STEAMERS

To PORTLAND

From Spear-street Wharf, at 10 a. m.

FARE $5 First Class, $2.50 2nd Class including berth & meals

SCHEDULE OF SAILINGS:

COLUMBIA.....July 12, 22, Aug. 1
STATE OF CALIFORNIA.....July 17, 27, Aug. 6

Through tickets and through baggage to all Eastern points. Rates and folders upon application to

F. F. CONNOR, General Agent, 630 Market street.
GOODALL, PERKINS & CO., Supt's.

Al Wood & Bros.

Painters and Decorators

SIGN PAINTING

And Window Shades a Specialty.

463 Tenth St

SMITH & SCHMIDT,

—THE LEADING—

Fresco Painters

Are Still at

1227 Broadway - - Office in Bazaar

SUMMER and HEALTH RESORTS

BARTLETT SPRINGS

Addition to Dining Room.
New Hotel Cottages.
Accommodations Greatly Increased

HOTEL AND COTTAGES COMPLETELY renovated. The cuisine is perfect.

Resident Physician. Advice as to Use of Waters Free.

Swimming Tank, Mineral Tub, Vapor and Roman Baths. Competent Masseurs.

Only Resort Keeping Paid Orchestra.

Dancing, Tennis, Bowling, Billiards, Croquet, Handball, Shuffle-boards, Livery and Burros.

Rates—Hotel and Hotel Cottages, $10 to $15 per week; Housekeeping Cottages, $3 to $6 per week.

Call or address BARTLETT SPRINGS CO., 22 Fourth street, S. F., or H. R. WARNER, Bartlett Springs, Lake County, Cal. Pamphlets mailed free.

PACIFIC Congress Springs Hotel

Santa Cruz Mountains, Santa Clara County

Remodeled and Under New Management

Only 2½ Hours from San Francisco
6 Miles from Los Gatos
10 Miles from Santa Clara
12 Miles from San Jose

Address GEO. O. WATKINS, 323 Market St. S. F.

FOUND AT LAST.

The Best Camping Spot on the Coast—Most Beautiful Spot on Earth.

Dr. C. C. O'Donnell's Mineral Springs at Glen Ellen, Sonoma County, Cal.

The waters of these springs are the greatest remedy for lung diseases, liver, stomach and bladder complaints, rheumatism, catarrh, etc., in the world. The springs are on the Sonoma and Calabegas Creeks, 46 miles from San Francisco, via. the S. F. & N. P. or S. P. Ry Co. Four trains daily. The bathing is healthful, luxurious and stimulating. Fish and game are abundant. 20 cottages of 3 to 5 rooms, completely furnished, are beautifully shaded by luxurious trees. Church on the grounds, grocery, etc. Lower than San Francisco. Address

DR. C. C. O'DONNELL
1206 Market Street, San Francisco.

DEER PARK INN

Altitude 6500 Feet.

The most thoroughly satisfactory house of entertainment in the high Sierras surrounding Lake Tahoe.

IN EXCELLENCE OF TABLE

No house in the mountains compares with

Deer Park Inn

J. B. SCOTT, Proprietor - Truckee, Cal.

Hotel CAPITOLA

3½ miles east of Santa Cruz.

The Seaside Watering place of Central California.

Furnished Cottages, Tent Ground. Climate and scenery unsurpassed. Good bay and river fishing. Address Hepburn & Terry, Lessees of Hotel, or F. Reanler, Supt., Capitola, Cal

HIGHLAND SPRINGS

On the Border of Clear Lake, Lake County, Cal.

New and Commodious Hotel Just Comp'eted

Elegantly furnished and lighted by electricity. Largest dining room north of San Francisco.

Thousands Cured by the Waters at Highland Springs.

Waters unrivaled in the cure of Dropsy, Rheumatism, Stomach, Liver and Kidney troubles. On sale, bottled and in siphons, corner Thirteenth and Webster streets, Oakland, Cal.

Indorsed by Leading Physicians

Over thirty kinds of mineral springs. Resident physician. Superb climate. Fine trout streams. Deer and small game plentiful. All kinds of amusements. Mineral baths in variety.

Table Unsurpassed.

Reached by shortest and best stage route into Lake county. Round trip from S. F. via S. F. and N. P. to Hopland, $8; or via S. P. to Calistoga, $9.

Open Every Day in the Year.

Terms reasonable. For further information address J. CRAIG, Highland Springs, Lake Co., Cal.

Or see in S. F. Lee D. Craig, 316 Montgomery street.

Send for illustrated pamphlet.

CAMPERS

GET PARTICULARS AND MAPS OF BEAUTIFUL

MESA GRANDE

The new Camping Ground on Russian River in Sonoma County redwoods. Free ground, water and wood. Call or address N. P. C. R. R., 14 Sansome Street, San Francisco, or call evenings at 333 O'Farrell St. During June special excursions every Saturday and Sunday via. Cazadero route. ROUND TRIP only $1.50.

J. E. LOCKE, Excursion Manager

HOWARDS SPRINGS

The Ideal HEALTH AND PLEASURE RESORT

Is most picturesquely situated amidst the pine forests of LAKE COUNTY—the real SWITZERLAND OF AMERICA.

Elevation 2300 feet; no fog or nasty insects; climate perfect. HOWARD Springs is well remembered by thousands who have been cured by its natural hot mineral baths and fine medicinal drinking waters, while it still remains the MECCA for as many rest and pleasure seekers. Excellent hunting and fishing, reliable saddle and driving horses. The place has changed hands, has been renovated and greatly improved.

Accommodations, Table and Service Strictly First Class.
Postoffice and Telephone on premises
Rates $10 and $12. Special terms for families.
Round Trip $16. Tickets at S.P.Co's offices
FOR FURTHER INFORMATION ADDRESS
WALLACE W. SPAULDING, Manager
MRS. ROBT. J. BEEBY, - Proprietress

NAPA SODA SPRINGS

California's Famous Mountain Spa.

125 Fine Large Rooms.
Hot and Cold Napa Soda Baths.
Sunshine in Every Room.
Running Water and Gas Throughout
Healthful Mineral Water.
Bar, Billiards and Bowling Alley.
Lawn Tennis and Croquet.
Burros to ride.

Address
ANDREW JACKSON,
Napa Soda Springs P. O.

Power Motors

ESPECIALLY ADAPTED FOR RUNNING

Coffee Mills

AND FOR OTHER POWER PURPOSES

PRYAL ELECTRIC CO.

966 Broadway

Telephone Main 83

Any Kind of

Flour $1.25 per Sack

—Delivered all over Oakland

J. S. WIXSON

251 B St., Cor. Hollis

TELEPHONE RED 1412.

RELIANCE BUILDING.

CENTRAL HARDWARE CO.

—IMPORTERS OF—

Fine Builders' Hardware, Mechanics' and Gardeners' Tools.

Tinware, Agateware, Oil Heating and Cooking Stoves.

309 SAN PABLO AVE., OAKLAND.

NEW MANAGEMENT

ICE CREAM 5c dish.

All kinds of soft drinks mixed by an expert. Finest Candies and Confections. Branch San Francisco store.

THE EUCALYPTUS ICE CREAM PARLORS

George Edwards, Prop. 430 Seventh Street